



TOWN OF CLIFTON PARK TOWN BOARD MEETING

February 03, 2025

The Town Board meeting can be viewed live by visiting www.cliftonpark.org Scroll down to click



I. Call to Order/7:00 P. M. – Wood Room, Town Hall

II. Pledge to Flag

III. Roll Call

IV. Approval of Town Board Minutes

V. Communications/Announcements

VI. Business

- **Presentation: Vischer Ferry Historic Nature Preserve Photo Contest Winners**
- **Presentation: By CPWA regarding possible water connections to Chelsea Place and Northwood Water Services (Town of Malta)**
- **Resolutions for Consideration**
- **Other Business**

VII. Open Public Privilege

NOTE:

Please check www.cliftonpark.org for final agenda and updates. Each speaker shall state name and address prior to addressing the Board and shall be granted the floor for a single time frame of up to five minutes. The Board asks that members of the public respect the opportunity of the speaker at the podium to be heard, and asks that the public refrain from conducting side meetings within the meeting room. In an effort to ensure that the widest number of community viewpoints are heard, the Board asks members of groups or the public to withhold comment, if their viewpoints have already been presented. The Board thanks everyone in attendance for their understanding and also for their desire to actively participate in the Town decision making process.

VIII. Adjournment

Resolutions for Consideration
Clifton Park Town Board Meeting
February 03, 2025

<u>SOURCE</u>	<u>RESOLUTION</u>	<u>CONTACT</u>
1. Highway	Authorize purchase of two (2) 2025 Chevrolet 3500 Crew Cabs with stainless steel dump bodies	D. Bull
2. Highway	Authorize the hiring of Matthew Bense as Motor Equipment Operator (MEO)	D.Bull
3. Buildings & Grounds	Accept a donation of \$1,300 from Jenny Clark for the purchase of a 6-foot contour bench to be installed in the Vischer Ferry Preserve	P. Barrett
4. Buildings & Grounds	Accept a donation of \$1,316 from the Shen Rotary Club for the purchase of a 6-foot contour bench to be installed in Garnsey Park	P. Barrett
5. Buildings & Grounds	Accept a donation of \$1,642 from Councilwoman Agatha Reid for the purchase of a 8-foot contour bench to be installed at Garnsey Park	P. Barrett
6. Buildings & Grounds	Authorize the purchase of a Kubota M5-091 tractor under NYS contract	P. Barrett
7. Buildings & Grounds	Authorize the purchase of two (2) 40-yard steel roll-off garbage containers for the Transfer Station under Sourcewell Contract	P. Barrett
8. Town Board	Authorize appointment of Kenneth Bowman as a member of the Clifton Park Water Authority Board of Directors	A.Reid
9. Town Board	Authorize appointment of Caryl Hugg as an Alternate member to the Town Zoning Board	A.Reid
10. Town Board	Authorize appointment of Councilman Anthony Morelli as Liaison to the Ethics Board	P. Barrett

- | | | |
|-------------------|--|------------|
| 11. Planning | Authorize members of the Town Planning & Zoning Board, Environmental Conservation Commission and Historic Preservation Commission and the Town Attorney to attend the Saratoga County Planning and Zoning Conference on February 5, 2025 | P. Barrett |
| 12. Planning | Accepting offer of dedication of Bismarck Lane, Tisdale Lane, parcels of land and related utility/stormwater and sewer easements within the Riggi Miller Road subdivision | P. Barrett |
| 13. Senior Center | Increase General Fund Trips & Tours– Clifton Park Senior Center revenues and expenditures by \$29,310 for a multi-day trip to Lancaster, PA, May 5-7, 2025 | P. Barrett |



RESOLUTION

#1

PHILIP C. BARRETT
Supervisor

LYNDA M. WALOWIT
Councilwoman

ZABED MANIR
Councilman

AGATHA REID
Councilwoman

ANTHONY F. MORELLI
Councilman

Resolution No. _____ of 2025, a resolution awarding the bid for two (2) 2025 Chevrolet 3500 Crew Cab trucks for the Highway Department to Mohawk Chevrolet.

Introduced by _____, who moved its adoption, seconded by _____

WHEREAS, on December 18, 2024, the Highway Department advertised for sealed bids for two (2) 2024-2025 Chevrolet WT 3500 Dually Crew Cab 170.8WB 4x4, pursuant to General Municipal Law 103, and

WHEREAS, on January 3, 2025, bids were publicly opened, with Mohawk Chevrolet International having submitted the sole conforming bid for the two (2) trucks in the amount of \$137,783, and

WHEREAS, the Highway Superintendent has requested Town Board authorization to purchase two (2) Chevrolet 3500 Crew Cab trucks from Mohawk Chevrolet, Ballston Spa, NY; now, therefore, be it

RESOLVED, that the Town Board hereby accepts and awards the above-referenced bid to Mohawk Chevrolet in an amount not to exceed \$137,783, to be paid from a municipal lease from DA-5130-00145 (Highway – Highway Machinery – Lease Payments).

Cynthia, Zlogar

From: Town of Clifton Park Official Website <info@cliftonpark.org>
Sent: Wednesday, January 8, 2025 11:06 AM
To: Cynthia, Zlogar; Paul, Pelagalli; Phil Barrett; Jean, Spiegel; Mark Heggen; Darlene, Allen; Lynda Walowit; Anthony Morelli; Zabeed, Manir; Agatha, Reid; John Scavo; Christine Pagniello; Teresa Brobston; Walter Smead; Kelly Miller
Subject: New Resolution Request #1617

A new resolution request has been submitted. The details of this resolution request are included below.

Department: Highway Department

Your Name: Dahn Bull

Your Email: dbull@cliftonpark.org

Sponsor: D. Bull

Agenda Session Date: 01/21/2025 ✓

Board Meeting Date: 02/03/2025 ✓

Alternate Date: 02/03/2025

Budget Number: DA-5112-015

Budget Description: CHIPs Funding

Amount: \$137,784.00

Brief Description: A Resolution purchasing two 2025 Chevrolet 3500 Crew Cabs with stainless steel dump bodies.

Requests for quotes were sent to six local outfitters, with Mohawk Chevrolet providing the only quote by the January 3, 2025.

Add Supporting Docs:

[5a641ac0207cddb8 Bid Proposal for 2024-2025 Chevy 3500 Crew Cab.pdf](#)

[5c493c6b1a30ef56 Mohawk Chevrolet Chevy 3500 Crewcab Bid.pdf](#)

[4ba1c8c92fa55e07 Mini Bid 2024-2025 Chevrolet WT 3500 Dually Crew Cab 170.8WB 4x4.pdf](#)

Additional Comments/Details: None at this time.

Agree to Terms: Agree

[unsubscribe](#)



DAHN S. BULL

SUPERINTENDENT OF HIGHWAYS

Bid Proposal – Clifton Park Highway Department

2024-2025 Chevrolet WT 3500 Dually Crew Cab 170.8WB 4x4

Purpose: The purpose of this vehicle is to be used as a daily work vehicle, performing the many required tasks and road maintenance of a Highway department while capable of transporting four employees. We could possibly be interested in purchasing two (2) vehicles.

Chassis

2024-2025 Chevrolet WT 3500 Dually Crew Cab 170.8WB 4x4, Standard
6.6 Automatic, Gasoline Engine, Transmission
Four Wheel Drive
6 Total Seating
~82.3 Bed Length
~4361 lbs. Payload Capacity
~20,000 lbs. Towing Capacity
~7,151 lbs. Curb Weight

Exterior

Exterior Paint Omaha Orange or comparable
Side Steps and Running Boards
Construction and Safety Lighting

Aftermarket Equipment

Stainless Steel dump Body
Cab Shield
Telescopic Hoist
Tailgate locks NOT built into gate
Quick Latch™ Tailgate Latching System
Painted to Match
Small Ladder
Trailer Hitch, Pintle Hook
Rear Tow Hooks for Safety Chains

Proposal: Please provide a detailed description of chassis and dump body including installation. A Single price is required. Being a municipality, the Town of Clifton Park is tax exempt.

Administrative Questions: Contact Dan Bull, Superintendent of Highways, Clifton Park Highway Department, at 518-371-7310 or dbull@cliftonpark.org.

Mechanical Questions: Contact Dean Charbonneau, Senior Automotive Mechanic, Clifton Park Highway Department, at 518-371-7310 or dcharbonneau@cliftonpark.org.

Dahn Bull

From: Dahn Bull
Sent: Wednesday, December 18, 2024 10:40 AM
Cc: Emartin@cliftonpark.org; Hschultz@cliftonpark.org; Matthew, Farnsworth
Subject: RE: Bid Proposal Request – Clifton Park Highway Department, Crew Cab and Dump Body
Attachments: Bid Proposal – Clifton Park Highway Department Crew Cab and Dump Body.pdf

The Clifton Park Highway Department is seeking bids for crew cab chassis with dump body. **Bids are due no later than 12:00 PM, Friday, January 3, 2025.**

Bid Proposal – Clifton Park Highway Department

2024-2025 Chevrolet WT 3500 Dually Crew Cab 170.8WB 4x4

Purpose: The purpose of this vehicle is to be used as a daily work vehicle, performing the many required tasks and road maintenance of a Highway department while capable of transporting four employees. We could possibly be interested in purchasing two (2) vehicles.

Chassis

2024-2025 Chevrolet WT 3500 Dually Crew Cab 170.8WB 4x4, Standard
6.6 Automatic, Gasoline Engine, Transmission
Four Wheel Drive
6 Total Seating
~82.3 Bed Length
~4361 lbs. Payload Capacity
~20,000 lbs. Towing Capacity
~7,151 lbs. Curb Weight

Exterior

Exterior Paint Omaha Orange or comparable
Side Steps and Running Boards
Construction and Safety Lighting

Aftermarket Equipment

Stainless Steel dump Body
Cab Shield
Telescopic Hoist
Tailgate locks NOT built into gate
Quick Latch™ Tailgate Latching System
Painted to Match
Small Ladder
Trailer Hitch, Pintle Hook
Rear Tow Hooks for Safety Chains

Proposal: Please provide a detailed description of chassis and dump body including installation. A Single price is required. Being a municipality, the Town of Clifton Park is tax exempt.

Administrative Questions: Contact Dan Bull, Superintendent of Highways, Clifton Park Highway Department, at 518-371-7310 or dbull@cliftonpark.org.

Mechanical Questions: Contact Dean Charbonneau, Senior Automotive Mechanic, Clifton Park Highway Department, at 518-371-7310 or dcharbonneau@cliftonpark.org.

Dahn S. Bull
Superintendent of Highways
Town of Clifton Park
639 Clifton Park Center Road
Clifton Park, NY 12065
Tel: (518) 371-7310
Fax: (518) 373-0039
dbull@cliftonpark.org





DAHNS. BULL

SUPERINTENDENT OF HIGHWAYS

Bid Proposal – Clifton Park Highway Department

2024-2025 Chevrolet WT 3500 Dually Crew Cab 170.8WB 4x4

Purpose: The purpose of this vehicle is to be used as a daily work vehicle, performing the many required tasks and road maintenance of a Highway department while capable of transporting four employees. We could possibly be interested in purchasing two (2) vehicles.

Chassis

2024-2025 Chevrolet WT 3500 Dually Crew Cab 170.8WB 4x4, Standard
6.6 Automatic, Gasoline Engine, Transmission
Four Wheel Drive
6 Total Seating
~82.3 Bed Length
~4361 lbs. Payload Capacity
~20,000 lbs. Towing Capacity
~7,151 lbs. Curb Weight

Exterior

Exterior Paint Omaha Orange or comparable
Side Steps and Running Boards
Construction and Safety Lighting

Aftermarket Equipment

Stainless Steel dump Body
Cab Shield
Telescopic Hoist
Tailgate locks NOT built into gate
Quick Latch™ Tailgate Latching System
Painted to Match
Small Ladder
Trailer Hitch, Pintle Hook
Rear Tow Hooks for Safety Chains

Proposal: Please provide a detailed description of chassis and dump body including installation. A Single price is required. Being a municipality, the Town of Clifton Park is tax exempt.

Administrative Questions: Contact Dan Bull, Superintendent of Highways, Clifton Park Highway Department, at 518-371-7310 or dbull@cliftonpark.org.

Mechanical Questions: Contact Dean Charbonneau, Senior Automotive Mechanic, Clifton Park Highway Department, at 518-371-7310 or dcharbonneau@cliftonpark.org.

Dahn Bull

From: dot.sm.r01.CHIPS <dot.sm.r01.CHIPS@dot.ny.gov>
Sent: Thursday, December 12, 2024 3:44 PM
To: Dahn Bull
Subject: RE: RE: Town of Clifton Park - CHIPS Coverage Request

I just heard back from Main Office; this equipment is eligible for CHIPS.

VALERIE M. DEANE
Region 1 CHIPS Coordinator

New York State Department of Transportation
50 Wolf Road, Suite 1s50, Albany, NY 12232
(518) 417-6589 | dot.sm.r01.CHIPS@dot.ny.gov
www.dot.ny.gov

From: Dahn Bull <DBull@cliftonpark.org>
Sent: Thursday, December 12, 2024 1:40 PM
To: dot.sm.r01.CHIPS <dot.sm.r01.CHIPS@dot.ny.gov>
Subject: FW: RE: Town of Clifton Park - CHIPS Coverage Request

ATTENTION: This email came from an external source. Do not open attachments or click on links from unknown senders or unexpected emails.

This message is for Valerie Deane, but keeps saying its spam.

From: Dahn Bull
Sent: Thursday, December 12, 2024 1:39 PM
To: valarie.deane@dot.ny.gov
Subject: FW: RE: Town of Clifton Park - CHIPS Coverage Request

From: Dahn Bull
Sent: Thursday, December 12, 2024 1:37 PM
To: valarie.deane@dot.ny.gov
Subject: FW: RE: Town of Clifton Park - CHIPS Coverage Request

This was rejected as spam, hopefully it works now!

From: Dahn Bull
Sent: Thursday, December 12, 2024 1:01 PM
To: valarie.deane@dot.ny.gov
Subject: RE: Town of Clifton Park - CHIPS Coverage Request

Hello Valerie,

Prior to requesting funds, the guidelines from CHIPs says I should reach out for sign-off on new equipment purchases. I would like to know if the purchase of one or two crew cabs with the below specifications would qualify for reimbursement under the CHIPs program. Thank you!

Sincerely,

Dahn S. Bull
Superintendent of Highways
Town of Clifton Park
639 Clifton Park Center Road
Clifton Park, NY 12065
Tel: (518) 371-7310
Fax: (518) 373-0039
dbull@cliftonpark.org



Mini-Bid Proposal – Clifton Park Highway Department

2024-2025 Chevrolet WT 3500 Dually Crew Cab 170.8WB 4x4

Purpose: The purpose of this vehicle is to be used as a daily work vehicle, performing the many required tasks and road maintenance of a Highway department while capable of transporting four employees.

Chassis

2024-2025 Chevrolet WT 3500 Dually Crew Cab 170.8WB 4x4, Standard
6.6 Automatic, Gasoline Engine, Transmission
Four Wheel Drive
6 Total Seating
~82.3 Bed Length
~4361 lbs. Payload Capacity
~20,000 lbs. Towing Capacity
~7,151 lbs. Curb Weight

Exterior

Exterior Paint Omaha Orange or comparable
Side Steps and Running Boards
Construction and Safety Lighting

Aftermarket Equipment

Stainless Steel dump Body
Cab Shield
Telescopic Hoist
Tailgate locks NOT built into gate
Quick Latch™ Tailgate Latching System
Painted to Match

Small Ladder
Trailer Hitch, Pintle Hook
Rear Tow Hooks for Safety Chains

Questions: Contact Dean Charbonneau, Senior Automotive Mechanic, Clifton Park Highway Department, at 518-371-7310 or dcharbonneau@cliftonpark.org.



Date: 1/3/2025
 Salesperson: _____
 Manager: Dylan Haraden

Customer

Company: Clifton Park Highway Department Phone: _____
 Address: 639 CLIFTON PARK CENTER RD CLIFTON PARK NY 12065 Work: _____
 Email: _____ Cell: (518) 371-7310

Vehicle	Trade In
Stock: _____ New/Used: <u>New</u>	Payoff: <u>\$0.00</u>
VIN: _____	VIN: _____
Vehicle: <u>2025 CHEVROLET Silverado 3500 Crew Cab 177" WB Chassis</u>	Vehicle: _____
Type: _____	Type: _____
Mileage: <u>0</u> Color: <u>Tangier Orange</u>	Mileage: _____ Color: _____

Market Value: \$55,593.00
 Discount: \$5,051.00
 Selling Price: \$50,542.00
 UPFIT: \$18,150.00
 Total Purchase: \$68,692.00
 Trade Allowance: (\$0.00)
 Trade Difference: \$68,692.00

Waste Tire Management Fee: \$12.50
 Doc Fee: \$175.00
 NY State Verify Fee: \$1.93
 State Inspection: \$10.00
 Total Price: \$68,891.43
 Trade Payoff: \$0.00
 Deposit: (\$0.00)
 Balance: \$68,891.43

By signing this authorization form, you certify that the above personal information is correct and accurate, and authorize the release of credit and employment information. By signing above, I provide to the dealership and its affiliates consent to communicate with me about my vehicle or any future vehicles using electronic verbal and written communications including but not limited to email, text messaging, SMS, phone calls and direct mail. Terms and conditions subject to credit approval. For information only. This is not an offer or contract for sale.



Vehicle: [Fleet] 2025 Chevrolet Silverado 3500HD CC (CK31043) 4WD Crew Cab 177" WB, 60" CA Work Truck (Complete)

Window Sticker

SUMMARY

[Fleet] 2025 Chevrolet Silverado 3500HD CC (CK31043) 4WD Crew Cab 177" WB, 60" CA Work Truck MSRP:\$52,200.00

Interior:Jet Black, Vinyl seat trim

Exterior 1:Special Exterior Color.

Exterior 2:No color has been selected.

Engine, 6.6L V8 with Direct Injection and Variable Valve Timing, gasoline

Transmission, Allison 10-Speed automatic

OPTIONS

CODE	MODEL	MSRP
CK31043	[Fleet] 2025 Chevrolet Silverado 3500HD CC (CK31043) 4WD Crew Cab 177" WB, 60" CA Work Truck	\$52,200.00
OPTIONS		
01U	Special Exterior Color.	\$0.00
1WT	Work Truck Preferred Equipment Group	\$0.00
5N5	Rear Camera Kit.	\$73.00
9L3	Spare tire delete	\$0.00
9W4	Paints, solid, Tangler Orange.	\$450.00
AZ3	Seats, front 40/20/40 split-bench	\$0.00
GT4	Rear axle, 3.73 ratio	\$0.00
H2G	Jet Black, Vinyl seat trim	\$0.00
IOR	Audio system, Chevrolet Infotainment 3 system, 7" diagonal HD color touchscreen, AM/FM stereo	\$0.00
KW5	Alternator, 220 amps Inc.	
L8T	Engine, 6.6L V8 with Direct Injection and Variable Valve Timing, gasoline	\$0.00
MKM	Transmission, Allison 10-Speed automatic	\$0.00
NE1	Emissions, Colorado, Connecticut, Delaware, Maine, Maryland, Massachusetts, Minnesota, Nevada, New Jersey, New York, Oregon, Pennsylvania, Rhode Island, Vermont, Virginia and Washington state requirements	\$0.00

This document contains information considered Confidential between GM and its Clients uniquely. The information provided is not intended for public disclosure. Prices, specifications, and availability are subject to change without notice, and do not include certain fees, taxes and charges that may be required by law or vary by manufacturer or region. Performance figures are guidelines only, and actual performance may vary. Photos may not represent actual vehicles or exact configurations. Content based on report preparer's input is subject to the accuracy of the input provided.
Data Version: 24361. Data Updated: Jan 2, 2025 6:43:00 PM PST.



Vehicle: [Fleet] 2025 Chevrolet Silverado 3500HD CC (CK31043) 4WD Crew Cab 177" WB, 60" CA Work Truck (Complete)

NZZ	Skid Plates	Inc.	
PYW	Wheels, 17" (43.2 cm) painted steel		\$0.00
QZT	Tires, LT235/80R17E all-terrain, blackwall		\$0.00
TGK	Special Paint.		\$0.00
VK3	License plate kit, front		\$0.00
VQ2	Fleet Processing Option		\$0.00
VQO	LPO, Black work step		\$575.00
VYU	Snow Plow Prep Package		\$300.00
SUBTOTAL			\$53,598.00
Adjustments Total			\$0.00
Destination Charge			\$1,995.00
TOTAL PRICE			\$55,593.00

FUEL ECONOMY

Est City:N/A

Est Highway:N/A

Est Highway Cruising Range:N/A

This document contains information considered Confidential between GM and its Clients uniquely. The information provided is not intended for public disclosure. Prices, specifications, and availability are subject to change without notice, and do not include certain fees, taxes and charges that may be required by law or vary by manufacturer or region. Performance figures are guidelines only, and actual performance may vary. Photos may not represent actual vehicles or exact configurations. Content based on report preparer's input is subject to the accuracy of the input provided.

Data Version: 24361. Data Updated: Jan 2, 2025 6:43:00 PM PST.

DEJANA

Truck and Utility Equipment



QUOTE

QUOTE #	WRI001154
DATE	1/3/2025

New York, New England, Mid Atlantic
& Greater Philadelphia
490 Pulaski Rd Kings Park, NY 11754
Phone(631)544-9000 Fax(631)544-3501
WWW.DEJANA.COM

BILL TO: MOHAWK CHEVROLET INC.

639 STATE ROUTE 67
BALLSTON SPA NY 12020

Phone: 5183715400
Fax: 15183717464
Email:

SHIP TO: MOHAWK CHEVROLET INC.

639 STATE ROUTE 67
BALLSTON SPA NY 12020

Phone: (518) 371-5400
Fax: 15183717464

SALESPERSON	REFERENCE	P.O. REQUIRED	QUOTE VALID UNTIL	STD/CUSTOM
JASON CLANTON	TOWN OF CLIFTON PARK	No	2/2/2025	NA

MAKE:	CHEVROLET	MODEL:	3500 CHASSIS CAB	YEAR:	2025	SRW/DRW:	DRW
CAB TO AXLE:	60.0	WHEELBASE:	177.0	VIN:			
STOCK/ORDER NUMBER:	DEALER	TOTAL WEIGHT (LBS) OF ALL QUOTED ITEMS: 2069.53					

QTY	DESCRIPTION	UNIT PRICE	TOTAL PRICE
1	<p>RUGBY 9' 2-3 YARD STAINLESS STEEL ELIMINATOR DUMP BODY, 96" O.D. WIDTH</p> <p>***** STEEL FLOOR *****</p> <p>*DOUBLE WALLED STAINLESS STEEL SIDES (10GA INSIDE/12GA OUTSIDE) AND ENDS</p> <p>*12" HIGH SIDES</p> <p>*18" TAILGATE HEIGHT</p> <p>*ENTIRE EXTERIOR 201 #4 STAINLESS STEEL</p> <p>*3/16" AR400 CROSS MEMBERLESS STEEL FLOOR, ONE PIECE, SEAMLESS</p> <p>*RADIUSED SIDE AND TAILGATE BRACING</p> <p>*FULLY BOXED PERIMETER TAILGATE WITH TWO VERTICAL BRACES</p> <p>*LED OVAL RECESSED STOP/TURN/TAIL LIGHT ASSY</p> <p>*LED MARKER LIGHTS</p> <p>*EASY LATCH (PATENTED) TAILGATE ACCESS</p> <p>*8" FORMED LONG SILLS</p> <p>*INSTALLED</p> <p>**STAINLESS STEEL NO PAINT NEEDED**</p> <p>INCLUDED:</p> <p>*1/4 INTERGRATED CABSHIELD W/WINDOW 12GA 201 STAINLESS STEEL</p>		
1	<p>RUGBY MODEL SR-4016ED DOUBLE ACTING ELECTRIC/HYDRAULIC HOIST</p> <p>CONTROLLER WILL BE LOOSE IN CAB WITH 2' LEAD</p> <p>CLASS 40 HOIST, 5.5" BORE, 16" STROKE, 2" DIAMETER ROD</p>		

QTY	DESCRIPTION	UNIT PRICE	TOTAL PRICE
	10.6T CAPACITY 9' BODY		
1	STAINLESS STEEL UNDERBODY 3 STEP FOLD OUT LADDER AND GRAB HANDLE		
1	BACK UP ALARM 97DB		
1	FULL PLATE PINTLE HOOK WITH ICC BUMPER 15 TON PINTLE		
1	PLUG, 7 PRONG FLAT TRAILER		
1	DELIVERY TO DEALERSHIP		

SUBTOTAL	\$17,155.00
DISCOUNT	\$0.00
SALES TAX	\$0.00
TOTAL	\$17,155.00

Suggested Items:

1	2 4.5" AMBER LED STROBES IN FRONT GRILL	\$505.00	\$505.00	Yes
1	WIRE GM UPFITER SWITCHES FOR AUXILLARY EQUIPMENT ON 2020 GM TRUCKS	\$275.00	\$275.00	Yes
1	2 MAXXIMA AMBER LED STROBES SURFACE MOUNTED TO THE REAR OF BODY	\$490.00	\$490.00	Yes

- ◆ IF YOU WANT ANY OF THE SUGGESTED ITEMS CIRCLE YES FOR THAT ITEM
- ◆ SURCHARGES AND/OR REQUOTE MAY BE REQUIRED WHEN CHASSIS IS SERIALIZED OR SCHEDULED.

Customer must fill out the information below before the order can be processed...

Quote #**WRI001154**

Accepted by:		Date:		PO#:	
Please Fill In All Truck Information					
Dejana Pool Chassis	<input type="checkbox"/>	Dealer Chassis	<input type="checkbox"/>	Dealer Drop Ship Chassis	<input type="checkbox"/>
Make	_____	Model	_____	Color	_____
Stock #	_____	Factory Order #	_____	VIN	_____
Year	_____	Ready for Pickup (if dealer chassis)	Yes <input type="checkbox"/>	No	<input type="checkbox"/>

IF DEALER CHASSIS, PLEASE ATTACH DORA/SPEC SHEET OR FACTORY INVOICE.

FORD CHASSIS WITH A DIESEL ENGINE AND A 26.5 GALLON MIDSHIP TANK MAY REQUIRE BODY

MODIFICATIONS AT ADDITIONAL COST

- ◆ PLEASE SIGN AND INCLUDE PO IF REQUIRED AND EMAIL TO DEJANASALES@DEJANA.COM
- ◆ OR FAX BACK TO 631-544-3501
- ◆ Labor and installation are included in all pricing.
- ◆ Quoted price does not include any applicable taxes.
- ◆ Terms are Due Upon Receipt unless prior credit arrangements are made at the time of order.
- ◆ Please note if chassis is furnished, it is as a convenience and terms are Net Due on Receipt of Chassis
- ◆ A deposit may be required for orders with non-stock bodies
- ◆ To our valued customers with an account: invoice amount is for cash, check or ach payment.
An additional 2% processing fee will be applied to credit card payments.

Due to unforeseen increases in lead times by all suppliers on custom bodies and equipment, dealers should calculate 180 days of floor plan expense (from receipt of chassis) into their cost calculations.

Notes:

**REFERENCE:
TOWN OF CLIFTON PARK**



DAHN S. BULL

SUPERINTENDENT OF HIGHWAYS

Mini-Bid Proposal – Clifton Park Highway Department

2024-2025 Chevrolet WT 3500 Dually Crew Cab 170.8WB 4x4

Purpose: The purpose of this vehicle is to be used as a daily work vehicle, performing the many required tasks and road maintenance of a Highway department while capable of transporting four employees. We could possibly be interested in purchasing two (2) vehicles.

Chassis

2024-2025 Chevrolet WT 3500 Dually Crew Cab 170.8WB 4x4, Standard
6.6 Automatic, Gasoline Engine, Transmission
Four Wheel Drive
6 Total Seating
~82.3 Bed Length
~4361 lbs. Payload Capacity
~20,000 lbs. Towing Capacity
~7,151 lbs. Curb Weight

Exterior

Exterior Paint Omaha Orange or comparable
Side Steps and Running Boards
Construction and Safety Lighting

Aftermarket Equipment

Stainless Steel dump Body
Cab Shield
Telescopic Hoist
Tailgate locks NOT built into gate
Quick Latch™ Tailgate Latching System
Painted to Match
Small Ladder
Trailer Hitch, Pintle Hook
Rear Tow Hooks for Safety Chains

Questions: Contact Dean Charbonneau, Senior Automotive Mechanic, Clifton Park Highway Department, at 518-371-7310 or dcharbonneau@cliftonpark.org.



RESOLUTION

#2

PHILIP C. BARRETT
Supervisor

•

LYNDA M. WALOWIT
Councilwoman

ZABED MANIR
Councilman

•

AGATHA REID
Councilwoman

•

ANTHONY F. MORELLI
Councilman

Resolution No. _____ of 2025, a resolution authorizing the Superintendent of Highways to hire Matthew Bense as a Motor Equipment Operator (MEO) in the Highway Department.

Introduced by _____, who moved its adoption, seconded by _____.

WHEREAS, after the resignation of Connor Bense, who was accepted into the Sheriff's Academy, an opening exists for an MEO in the Highway Department, and,

WHEREAS, Superintendent of Highways, Dahn Bull, has recommended the hiring of the following individual:

<u>Name</u>	<u>License Type</u>	<u>Address</u>
Matthew Bense	Class A	Clifton Park, NY

and,

WHEREAS, Mr. Bense brings over 8 years of service to the US Army, and has a Class A Driver's License; now, therefore, be it

RESOLVED, that the Town Board authorizes the hiring of Matthew Bense as Motor Equipment Operator, at Grade 5, Step 1, at a salary of \$56,571, at a rate of \$26.99/hr., effective immediately.

Cynthia, Zlogar

From: Town of Clifton Park Official Website <info@cliftonpark.org>
Sent: Monday, January 27, 2025 2:32 PM
To: Cynthia, Zlogar; Paul, Pelagalli; Phil Barrett; Jean, Spiegel; Mark Heggen; Darlene, Allen; Lynda Walowit; Anthony Morelli; Zabed, Manir; Agatha, Reid; John Scavo; Christine Pagniello; Teresa Brobston; Walter Smead; Kelly Miller
Subject: New Employee Resolution Request #1646

A new employee resolution request has been submitted. The details of this resolution request are included below.

Department: Highway Department

Your Name: Dahn S. Bull

Your Email: dbull@cliftonpark.org

Sponsor: D.

Agenda Session Date: 02/03/2025 ✓

Board Meeting Date: 02/03/2025 ✓

Alternate Date: 02/03/2025

Budget Number: DA-5110-EXXXX

Budget Description: Highway General Repairs & Highway Snow Removal

Amount: \$56,571 yearly

Brief Description: Resolution No. of 2025, a resolution authorizing the Superintendent of Highways to hire Matthew Bense as a Motor Equipment Operator in the Highway Department.

Introduced by Council , who moved its adoption, seconded by Council

WHEREAS, after the resignation of Connor Bense who was accepted at the Sheriff's Academy, an opening exists in the Highway Department for Motor Equipment Operator, and

WHEREAS, Superintendent of Highways Dahn Bull, has recommended the hiring of the following individual:

Name License Type Address

Matthew Bense Class A 23 Crestwood Drive, Clifton Park

and,

WHEREAS, Mr. Bense brings over 8 years of service for the US ARMY, and has a Class A Driver's License; now therefore, be it,

RESOLVED, that the Town Board authorizes the hiring of Matthew Bense as a Motor Equipment Operator, at Grade 5, Step 1, at a Salary of \$56,571/year, at a rate of \$26.99/hr., effective at a start date no earlier than Tuesday, February 4, 2025, and be it further,

RESOLVED, that Mr. Bense be paid at the above-mentioned rate from budget line DA-5110-E1500 (Highway General Repairs-MEO), and budget line DA-5142-E1500 (Highway-Snow Removal-MEO), for the remainder of the calendar year, and be it further,

RESOLVED, that the Comptroller is authorized to transfer funds from DA-05110-E00 (Highway General Repairs-Connor Bense) of \$ to DA-5110-Exxxx (Highway General Repairs-Employee) and \$ to DA-05142-Exxxx (Highway-Snow Removal-Employee).

Add Supporting Docs:

[0eb50d5a15d48d52_Matthew_Bense_Application.pdf](#)

Additional Comments/Details: I would like to have the Town Board vote on this issue February 3rd with a start date of February 4th, 2025.

Agree to Terms: Agree

[unsubscribe](#)



RESOLUTION

#3

PHILIP C. BARRETT
Supervisor

•

LYNDA M. WALOWIT
Councilwoman

ZABED MANIR
Councilman

•

AGATHA REID
Councilwoman

•

ANTHONY F. MORELLI
Councilman

Resolution No. _____ of 2025, a resolution accepting funds from Jenny Clark and authorizing the Department of Building & Grounds to purchase one (1) 6-foot contour, in-ground mount bench.

Introduced by _____, who moved its adoption, seconded by _____.

WHEREAS, Jenny Clark has offered a donation for the installation of one (1) 6-foot contour, in-ground mount bench at the Vischer Ferry Preserve, and

WHEREAS, the Town Board, as stewards of the Vischer Ferry Preserve, wishes to accept the donation from Ms. Clark to offset the cost of the new bench, and

WHEREAS, Daniel Clemens, Director of Buildings, Parks & Recreation, advises that Jamestown Advanced Products, Jamestown, NY, submitted the lowest responsive quote for the bench, at a cost not to exceed \$1,300; now, therefore, be it

RESOLVED, that the Comptroller is authorized to increase revenues to A-02705-200 (General Fund-Gifts & Donations) by \$1,300, and increase expenditures in A-07114-00200 (General Fund-Vischer Ferry Nature Preserve-Equipment) by \$1,300, and be it further

RESOLVED, that the Director of Buildings, Parks & Recreation is authorized to accept the quote of Jamestown Advanced Products, as lowest responsive quote, for the purchase of one (1) 6-foot contour, in-ground mount bench, to be installed at the Vischer Ferry Preserve, at a cost not to exceed \$1,300.

Cynthia, Zlogar

From: Town of Clifton Park Official Website <info@cliftonpark.org>
Sent: Thursday, January 9, 2025 11:02 AM
To: Cynthia, Zlogar; Paul, Pelagalli; Phil Barrett; Jean, Spiegel; Mark Heggen; Darlene, Allen; Lynda Walowit; Anthony Morelli; Zabed, Manir; Agatha, Reid; John Scavo; Christine Pagniello; Teresa Brobston; Walter Smead; Kelly Miller
Subject: New Resolution Request #1621

A new resolution request has been submitted. The details of this resolution request are included below.

Department: Buildings & Grounds

Your Name: Daniel Clemens

Your Email: dclemens@cliftonpark.org

Sponsor: P. Barrett

Agenda Session Date: 01/21/2025 ✓

Board Meeting Date: 02/03/2025 ✓

Alternate Date: 02/24/2025

Budget Number: A-2705-200

Budget Description: General Fund - Giffta & Donations

Amount: 1,300

Brief Description: Accept a donation from Jenny Clark of \$1,300.10 for the purchase of (1) 6-foot contour bench to be installed in the Vischer Ferry Nature Preserve in memory of her parents.

Add Supporting Docs:

[3046a1541aa8da64_6-foot_contour_bench_donation_1.9.25.pdf](#)

Additional Comments/Details: The exact location of the bench to be determined. Jen Viggiani is working on that with her. B&G will do the installation.

Agree to Terms: Agree

[unsubscribe](#)

Town of Clifton Park
Buildings & Grounds

Quote Cover Sheet

Date: January 9, 2025

**Description: (1) 6-foot contour park bench in-ground mount
recycled lumber, galvanized frame**

Vendor #1: Jamestown Advanced products - \$1,300.10 ✓

Vendor #2: School Outfitters - \$1,460.98

Vendor #3: HD Supply - \$1,319.00

Vendor #4:

Vendor #5:

Vendor #6:

Comments: cost of bench to be donated

Decision: Jamestown Advanced - \$1,300.10

JAMESTOWN ADVANCED PRODUCTS

Jamestown Advanced Products
 2855 Girls Road
 Jamestown, NY, 14701
 Phone: 716-483-3406
 Web: www.jamestownadvanced.com

Quote

Order No.: 120844
 Order Date: 1/6/2025
 Delivery Date:
 Expiration Date: 1/20/2025
 Customer ID: C15830
 Currency: USD

BILL TO:
 Town Of Clifton Park-Park & Recreation
 1 Town Hall Plz
 Clifton Park NY 12065-3610
 United States of America
 518-371-6667
 mkasky@cliftonpark.org

SHIP TO:
 Town Of Clifton Park-Parks & Recreation
 477 Clifton Park Center Rd
 Clifton Park NY 12065
 United States of America
 518-371-6667
 mkasky@cliftonpark.org
 Attn: Margy Kasky

CUSTOMER P.O. NO.

TERMS
 Net 30 Day Terms

CONTACT
 John Ciancio

FOB POINT

SHIPPING TERMS

SHIP VIA
 Estes

NO.	ITEM	QTY.	UOM	PRICE	DISC.	DISC. PRICE	EXTENDED PRICE
1	BCONT*: Contour Bench Bench Size Seat and Back Material For Bench MOUNT TYPE Frame Finish Recycled Plastic Lumber Color Universal Powder Coat Color Options	1.0000	EA	766.0500	0%	766.0500	766.05
	6 Foot Bench Recycled Plastic Lumber In-ground Mount Galvanized Cedar Galvanized						
2	11627-1-CDR: Cedar 3" X 4" X 6 Ft Plastic Lumber	0.0000	EA	0.0000	0%	0.0000	0.00

NOTE: RPL Freight 295

Total Weight (LB): 0
 Total Volume (CUFT): 0

Sales Total: 766.05
 Freight & Misc.: 534.05
 Less Discount: 0.00
 Tax Total: 0.00
 Total (USD): 1,300.10

Contour Recycled Plastic Outdoor Bench - Inground Mount (6' L)

by [Frog Furnishings](#) | ★★★★★ (2)

SCHOOL OUTFITTERS

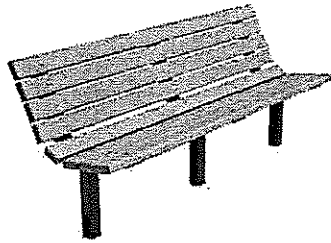

\$1,129.99

Select Options:

1) Select Mount Style: In-ground Mount

2) Select Length: 6' L

3) Choose a slat color: (3 options)

1

Add to Cart

12065

Calculate Shipping

Product Overview

- Recycled plastic
- Curved design p comfortable,
- Resin wood res

Shipping Estimate*

Estimated Shipping Cost: \$330.99
 Product Cost \$1,129.99
 Estimated Total Cost: \$1,460.98

*Why is this cost estimated? Shipping & handling costs on many larger items depend on variables such as whether you have a loading dock and whether you need help getting your merchandise off the truck.

Description	Specs
Product Weight (Lbs)	125
Assembly	Assembly required
Frame Material	Steel w/ powder coat finish
Includes	Stainless Steel Hardware
See more	

Works Well With

Similar Items

Recently Viewed

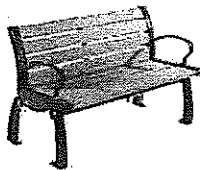

Frog Furnishings
 Heritage Recycled Plastic
 Outdoor Bench
 ★★★★★
 \$1,064.99 - \$1,539.99

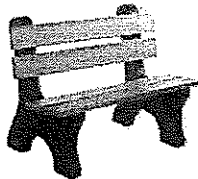

Frog Furnishings
 Colonial Recycled Plastic
 Outdoor Bench
 ★★★★★
 \$524.99 - \$989.99

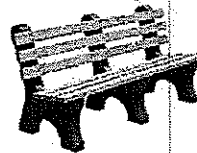

Frog Furnishings
 Comfort Park Avenue
 Recycled Plastic Outdoor
 ★★★★★ (5.0)
 \$549.99 - \$989.99



Wood
 Outdoor
 ★★
 \$769.

Let's Chat



Search



[Continue Shopping](#)



EMAIL

Cart Summary



Price, availability, shipping and taxes are not final until you submit your order. By clicking Submit Secure Order, you agree to HD Supply Solutions [Terms and Conditions](#).

Subtotal \$1,319.00

Shipping FREE

Tax --

(Tax and shipping calculated at checkout.)

Total \$1,319.00

CHECKOUT

[RETURN POLICY](#)

Forgot Something?

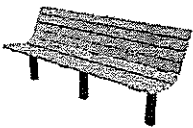

PART 310831
Contour 6 Ft. In-Ground
Mount Recycled Plastic
\$1,319.00

ADD TO CART

SHOPPING CART



RESOLUTION

#4

PHILIP C. BARRETT
Supervisor

LYNDA M. WALOWIT
Councilwoman

ZABED MANIR
Councilman

AGATHA REID
Councilwoman

ANTHONY F. MORELLI
Councilman

Resolution No. _____ of 2025, a resolution accepting funds from the Shen Rotary Club and authorizing the Department of Building & Grounds to purchase one (1) 6-foot contour, in-ground mount bench, which will be installed at Garnsey Park and will replace an existing wooden bench that is in poor condition.

Introduced by _____, who moved its adoption, seconded by _____.

WHEREAS, the Shen Rotary Club has offered a donation for the installation of one (1) 6-foot contour, in-ground mount bench at Garnsey Park, and

WHEREAS, the Town Board, as stewards of Garnsey Park, wishes to accept the donation from the Shen Rotary Club to offset the cost of the new bench, and

WHEREAS, Daniel Clemens, Director of Buildings, Parks & Recreation, advises that Jamestown Advanced Products, Jamestown, NY, submitted the lowest responsive quote for the bench, at a cost not to exceed \$1,316; now, therefore, be it

RESOLVED, that the Comptroller is authorized to increase revenues to A-02705-200 (General Fund-Gifts & Donations) by \$1,316, and increase expenditures in A-07160-00200 (General Fund-Garnsey Park-Equipment) by \$1,316; and be it further

RESOLVED, that the Director of Buildings, Parks & Recreation is authorized to accept the quote of Jamestown Advanced Products, as lowest responsive quote, for the purchase of one (1) 6-foot contour, in-ground mount bench, to be installed at Garnsey Park, at a cost not to exceed \$1,316.

Cynthia, Zlogar

From: Town of Clifton Park Official Website <info@cliftonpark.org>
Sent: Friday, January 17, 2025 10:29 AM
To: Cynthia, Zlogar; Paul, Pelagalli; Phil Barrett; Jean, Spiegel; Mark Heggen; Darlene, Allen; Lynda Walowit; Anthony Morelli; Zabed, Manir; Agatha, Reid; John Scavo; Christine Pagniello; Teresa Brobston; Walter Smead; Kelly Miller
Subject: New Resolution Request #1629

A new resolution request has been submitted. The details of this resolution request are included below.

Department: Buildings & Grounds

Your Name: Daniel Clemens

Your Email: dclemens@cliftonpark.org

Sponsor: P. Barrett

Agenda Session Date: 01/21/2025 ✓

Board Meeting Date: 02/03/2025 ✓

Alternate Date: 02/24/2025

Budget Number: A-2705-200

Budget Description: General Fund - Gifts & Donations

Amount: \$1,315.67

Brief Description: Accept a donation from the Shen Rotary for the purchase of (1) 6-foot contour bench with engraving.

Shen Rotary will be doing the install in the spring.

Add Supporting Docs:

[63371bee5a86de67_Cargile_memorial_bench_donation_res_1.17.25.pdf](#)

Additional Comments/Details: This will be replacing an existing wooden bench that is in poor condition.

Agree to Terms: Agree

[unsubscribe](#)

Town of Clifton Park
Buildings & Grounds

Quote Cover Sheet

Date: January 17, 2025

Description: (1) 6-foot contour park bench in-ground mount
recycled lumber, galvanized frame
with engraving

Vendor #1: Jamestown Advanced products - \$1,315.67 ***

Vendor #2: School Outfitters - \$1,460.98

Vendor #3: HD Supply - \$1,319.00

Vendor #4:

Vendor #5:

Vendor #6:

Comments: cost of bench to be donated by Shen Rotary

Decision: Jamestown Advanced - \$1,315.67

JAMESTOWN ADVANCED PRODUCTS

Jamestown Advanced Products
2855 Girls Road
Jamestown, NY, 14701
Phone: 716-483-3406
Web: www.jamestownadvanced.com

Quote

Order No.: 120092
Order Date: 11/20/2024
Delivery Date:
Expiration Date: 12/4/2024
Customer ID: C15830
Currency: USD

BILL TO:

Town Of Clifton Park-Park & Recreation
1 Town Hall Plz
Clifton Park NY 12065-3610
United States of America
518-371-6667
mkasky@cliftonpark.org

SHIP TO:

Town Of Clifton Park-Parks & Recreation
477 Clifton Park Center Rd
Clifton Park NY 12065
United States of America
518-371-6667
mkasky@cliftonpark.org
Attn: Margy Kasky

CUSTOMER P.O. NO.

TERMS

Net 30 Day Terms

CONTACT

John Ciancio

FOB POINT

SHIPPING TERMS

SHIP VIA

Estes

NO.	ITEM	QTY.	UOM	PRICE	DISC.	DISC. PRICE	EXTENDED PRICE
1	BCONT*: Contour Bench Bench Size Seat and Back Material For Bench MOUNT TYPE Frame Finish Recycled Plastic Lumber Color Universal Powder Coat Color Options	1.0000	EA	675.2400	0%	675.2400	675.24
	6 Foot Bench Recycled Plastic Lumber In-ground Mount Galvanized Cedar Galvanized						
2	11627-1-CDR: Cedar 3" X 4" X 6 Ft Plastic Lumber	8.0000	EA	0.0000	0%	0.0000	0.00
3	RPLFEE: Recycled Plastic Lumber Engraving Setup Fee	1.0000	EA	20.0000	0%	20.0000	20.00
4	RPLPF: Recycled Plastic Lumber Individual Letter, Standard Engraving, with Paint Fill	21.0000	EA	5.5000	0%	5.5000	115.50

Total Weight (LB):	0	Sales Total:	675.24
Total Volume (CUFT):	0	Freight & Misc.:	640.43
		Less Discount:	0.00
		Tax Total:	0.00
		Total (USD):	1,315.67

Contour Recycled Plastic Outdoor Bench - Inground Mount (6' L)

by Frog Furnishings | ★★★★★ (2)

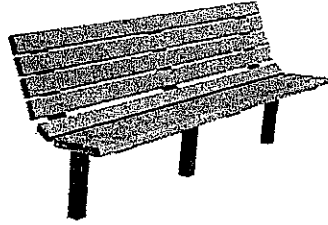

SCHOOL OUTFITTERS

\$1,129.99

Select Options:

1) Select Mount Style: In-ground Mount

2) Select Length: 6' L

3) Choose a slat color: (3 options)



1

Add to Cart

12065

Calculate Shipping

Product Overview

- Recycled plastic
- Curved design p comfortable.
- Resin wood res

Shipping Estimate*

Estimated Shipping Cost: \$330.99
 Product Cost: \$1,129.99
 Estimated Total Cost: \$1,460.98

*Why is this cost estimated? Shipping & handling costs on many larger items depend on variables such as whether you have a loading dock and whether you need help getting your merchandise off the truck.

Description

Specs

Product Weight (Lbs)

125

Assembly

Assembly required

Frame Material

Steel w/ powder coat finish

Includes

Stainless Steel Hardware

See more

Works Well With

Similar Items

Recently Viewed

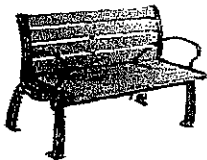

Frog Furnishings
 Heritage Recycled Plastic
 Outdoor Bench
 ★★★★★
 \$1,064.99 - \$1,539.99

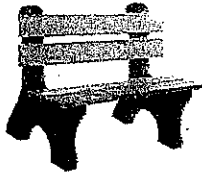

Frog Furnishings
 Colonial Recycled Plastic
 Outdoor Bench
 ★★★★★
 \$524.99 - \$989.99



Frog Furnishings
 Comfort Park Avenue
 Recycled Plastic Outdoor
 ★★★★★ (5.0)
 \$549.99 - \$989.99



Woor
 Outdoor
 ★★
 \$769.



Search



[Continue Shopping](#)



EMAIL

Cart Summary



Price, availability, shipping and taxes are not final until you submit your order. By clicking Submit Secure Order, you agree to HD Supply Solutions [Terms and Conditions](#).

Subtotal

Shipping

Tax

(Tax and shipping calculated at checkout.)

\$1,319.00

FREE

Total

\$1,319.00

CHECKOUT

[RETURN POLICY](#)

Forgot Something?



PART 310831
Contour 6 Ft. In-Ground
Mount Recycled Plastic
\$1,319.00

ADD TO CART

HOPPING CART



RESOLUTION

#5

PHILIP C. BARRETT
Supervisor

LYNDA M. WALOWIT
Councilwoman

ZABED MANIR
Councilman

AGATHA REID
Councilwoman

ANTHONY F. MORELLI
Councilman

Resolution No. _____ of 2025, a resolution accepting funds from Councilwoman Agatha Reid and authorizing the Department of Building & Grounds to purchase one (1) 8-foot contour, in-ground mount bench, which will be installed at Garnsey Park and will replace an existing wooden bench that is in poor condition.

Introduced by _____, who moved its adoption, seconded by _____.

WHEREAS, Councilwoman Reid has offered a donation for the installation of one (1) 8-foot contour, in-ground mount bench at Garnsey Park, and

WHEREAS, the Town Board, as stewards of Garnsey Park, wishes to accept the donation from Councilwoman Reid to offset the cost of the new bench, and

WHEREAS, Daniel Clemens, Director of Buildings, Parks & Recreation, advises that Jamestown Advanced Products, Jamestown, NY, submitted the lowest responsive quote for the bench, at a cost not to exceed \$1,642; now, therefore, be it

RESOLVED, that the Comptroller is authorized to increase revenues to A-02705-200 (General Fund-Gifts & Donations) by \$1,642, and increase expenditures in A-07160-00200 (General Fund-Garnsey Park-Equipment) by \$1,642, and be it further

RESOLVED, that the Director of Buildings, Parks & Recreation is authorized to accept the quote of Jamestown Advanced Products, as lowest responsive quote, for the purchase of one (1) 8-foot contour, in-ground mount bench, to be installed at Garnsey Park, at a cost not to exceed \$1,642.

Cynthia, Zlogar

From: Town of Clifton Park Official Website <info@cliftonpark.org>
Sent: Thursday, January 23, 2025 12:59 PM
To: Cynthia, Zlogar; Paul, Pelagalli; Phil Barrett; Jean, Spiegel; Mark Heggen; Darlene, Allen; Lynda Walowit; Anthony Morelli; Zabeed, Manir; Agatha, Reid; John Scavo; Christine Pagniello; Teresa Brobston; Walter Smead; Kelly Miller
Subject: New Resolution Request #1641

A new resolution request has been submitted. The details of this resolution request are included below.

Department: Buildings & Grounds

Your Name: Daniel Clemens

Your Email: dclemens@cliftonpark.org

Sponsor: P. Barrett

Agenda Session Date: 02/03/2025 ✓

Board Meeting Date: 02/24/2025 ✓ (more to 2/3 per D. Clemens)

Alternate Date: 03/03/2025

Budget Number: A-2705-200

Budget Description: General Fund - Gifts & Donations

Amount: \$1,642.33

Brief Description: Accept a donation from Agatha Reid for (1) 8-foot contour bench, in ground mount with engraving in memory of her friend to be installed at Garnsey Park.

Add Supporting Docs:

[2cd4776bb737195e_A_Reid_bench_donation_res_packet_1.23.25.pdf](#)

Additional Comments/Details: this will replace an existing wooden bench that is in poor condition.

Agree to Terms: Agree

[unsubscribe](#)

Town of Clifton Park
Buildings & Grounds

Quote Cover Sheet

Date: January 23, 2025

Description: (1) 8-foot contour park bench in-ground mount
recycled lumber, galvanized frame
with engraving

Vendor #1: Jamestown Advanced products - \$1,642.33 *

Vendor #2: School Outfitters - \$1,743.01

Vendor #3: HD Supply - No 8-foot available

Vendor #4: Uline - \$1,905.99

Vendor #5:

Vendor #6:

Comments: cost of bench to be donated

Decision: Jamestown Advanced - \$1,642.33

JAMESTOWN ADVANCED PRODUCTS

Jamestown Advanced Products
 2855 Girls Road
 Jamestown, NY, 14701
 Phone: 716-483-3406
 Web: www.jamestownadvanced.com

Quote

Order No.: 121139
 Order Date: 1/21/2025
 Delivery Date:
 Expiration Date: 9/25/2024
 Customer ID: C15830
 Currency: USD

BILL TO:
 Town Of Clifton Park-Park & Recreation
 1 Town Hall Plz
 Clifton Park NY 12065-3610
 United States of America
 518-281-5065
 dclemens@cliftonpark.org
 Attn: Daniel J. Clemens

SHIP TO:
 Town Of Clifton Park-Parks & Recreation
 2 Town Hall Plz
 Clifton Park NY 12065
 United States of America
 518-281-5065
 dclemens@cliftonpark.org
 Attn: Daniel J. Clemens

CUSTOMER P.O. NO.
TERMS
 Net 30 Day Terms

CONTACT
 John Ciancio

FOB POINT
SHIPPING TERMS

SHIP VIA
 Estes

NO.	ITEM	QTY.	UOM	PRICE	DISC.	DISC. PRICE	EXTENDED PRICE
1	BCONT*: Contour Bench Universal Powder Coat Color Options Recycled Plastic Lumber Color Frame Finish MOUNT TYPE Seat and Back Material For Bench Bench Size	1.0000	EA	779.1000	0%	779.1000	779.10
			Galvanized				
			Cedar				
			Galvanized				
			In-ground Mount				
			Recycled Plastic Lumber				
			8 Foot Bench				
2	11628-1-CDR: Cedar 3" X 4" X 8 Ft Plastic Lumber For Std 8' Bench	8.0000	EA	0.0000	0%	0.0000	0.00
3	RPLFEE: Recycled Plastic Lumber Engraving Setup Fee	1.0000	EA	20.0000	0%	20.0000	20.00
4	RPLPF: Recycled Plastic Lumber Individual Letter, Standard Engraving, with Paint Fill	58.0000	EA	5.5000	0%	5.5000	319.00

Total Weight (LB):	0	Sales Total:	779.10
Total Volume (CUFT):	0	Freight & Misc.:	863.23
		Less Discount:	0.00
		Tax Total:	0.00
		Total (USD):	1,642.33

Contour Recycled Plastic Outdoor Bench - Inground Mount (8' L)

SCHOOL OUTFITTERS

by Frog Furnishings | ★★★★★ (2)

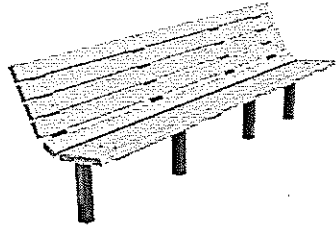

\$1,359.99

Select Options:

1) Select Mount Style: In-ground Mount

2) Select Length: 8' L

3) Choose a slat color: Cedar Slats

1

Add to Cart

12065

Calculate Shipping

Product Overview

- Recycled plastic
- Curved design p comfortable.
- Resin wood resis

Shipping Estimate*

Estimated Shipping Cost: \$383.02
 Product Cost: \$1,359.99
 Estimated Total Cost: \$1,743.01

*Why is this cost estimated? Shipping & handling costs on many larger items depend on variables such as whether you have a loading dock and whether you need help getting your merchandise off the truck.

Description	Specs
Product Weight (Lbs)	165
Assembly	Assembly required
Frame Material	Steel w/ powder coat finish
Includes	Stainless Steel Hardware

[See more](#)

Works Well With

Similar Items

Recently Viewed

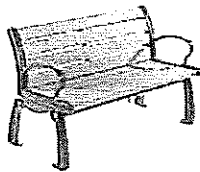

Frog Furnishings
 Heritage Recycled Plastic
 Outdoor Bench
 ★★★★★
 \$1,064.99 - \$1,539.99

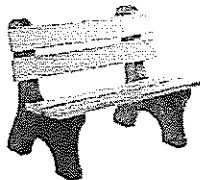

Frog Furnishings
 Colonial Recycled Plastic
 Outdoor Bench
 ★★★★★
 \$524.99 - \$989.99



Frog Furnishings
 Comfort Park Avenue
 Recycled Plastic Outdoor
 ★★★★★ (5.0)
 \$549.99 - \$989.99



Wood
 Outdoor
 ★★
 \$769.



NO 8-FOOT AVAILABLE

SHIPS FROM MANUFACTURER

Contour 6 Ft. Brown In-Ground Mount Recycled Plastic Bench

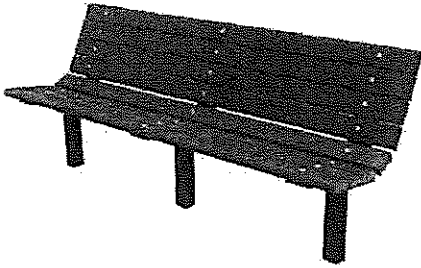

PART 280401

MFG PART 289-1130-4

BRAND Generic

\$1,319.00

QUANTITY

-	1	+
---	---	---



FREE shipping
In lower 48 states



Usually ships within 20 days



Non-returnable
Cannot be returned or exchanged

Report inaccurate product information

About this item

Product Details

Product Specs

Resources

- Contour 6 ft. Brown In-Ground Mount Recycled Plastic Bench
- 6 Ft. L
- Can seat 3-people to 4-people
- In-ground mount

Sales: 1.888.978.7759

U LINE

Shopping Cart (1)

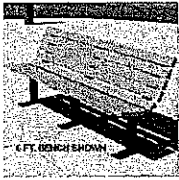

Frog Furnishings 8' Recycled Plastic Contour Bench, Cedar Bench/Black Frame

Model #: WBB264257

1 ▼

\$1,499.00

Add 2 more to your cart to receive \$74.00/unit discount

[Save for later](#)

[Remove](#)

Expected delivery on or before Tue, Mar 11

Products Related To Items In Your Cart

Your Cart Summary

Item Total \$1,499.00

Subtotal \$1,499.00

Est. Shipping \$406.99

Zipcode

12065

Shipping Method

Ground

This is a residential address

Total \$1,905.99

Taxes are calculated during checkout.



RESOLUTION

#6

PHILIP C. BARRETT
Supervisor

•

LYNDA M. WALOWIT
Councilwoman

ZABED MANIR
Councilman

•

AGATHA REID
Councilwoman

•

ANTHONY F. MORELLI
Councilman

Resolution No. ___ of 2025, a resolution authorizing the purchase of a Kubota M5-091 tractor for the Buildings and Grounds Department under New York State Contract #PC69404.

Introduced by _____, who moved its adoption, seconded by _____.

WHEREAS, Daniel Clemens, Director of Buildings, Parks, and Recreation, has requested authorization for the purchase of a tractor for the Buildings and Grounds Department, per the attached, and

WHEREAS, the equipment is available under New York State Contract #PC69404, in an amount not to exceed \$84,691, and

WHEREAS, Mr. Clemens has recommended that the Kubota M5-091 tractor be purchased to best meet the needs of the Department, and

WHEREAS, the equipment is available from Townline Equipment Sales, Inc., Troy, NY; now, therefore, be it

RESOLVED, that the Buildings and Grounds Department is authorized to purchase one (1) Kubota M5-091 tractor, per the attached; and be it further

RESOLVED, that the Town Board hereby authorizes the purchase under State Contract# PC69404, in an amount not to exceed \$84,691, to be paid from a municipal lease over a period of not less than 7 years from A-7629-145, (General Fund – Trails Contractual – Lease Payments).

Cynthia, Zlogar

From: Town of Clifton Park Official Website <info@cliftonpark.org>
Sent: Tuesday, January 14, 2025 10:27 AM
To: Cynthia, Zlogar; Paul, Pelagalli; Phil Barrett; Jean, Spiegel; Mark Heggen; Darlene, Allen; Lynda Walowit; Anthony Morelli; Zabed, Manir; Agatha, Reid; John Scavo; Christine Pagniello; Teresa Brobston; Walter Smead; Kelly Miller
Subject: New Resolution Request #1624

A new resolution request has been submitted. The details of this resolution request are included below.

Department: Buildings & Grounds

Your Name: Daniel Clemens

Your Email: dclemens@cliftonpark.org

Sponsor: P.Barrett

Agenda Session Date: 01/21/2025 ✓

Board Meeting Date: 02/03/2025 ✓

Alternate Date: 02/24/2025

Budget Number: A-7629-200

Budget Description: General Fund - Trails - Equipment

Amount: \$84,691.00

Brief Description: Purchase (1) Kubota M5-091 tractor from Townline Equipment Sales, Inc. under NYS contract PC69404 for \$84,690.79 for mowing the trails throughout town

Add Supporting Docs:

[b1c32c8b9731b3ec_Kubota_M5-091_tractor_res_backup_1.10.24.pdf](#)

[51f0cb166024bb9f_Diamond_boom_mower.jpg](#)

Additional Comments/Details: We have a Diamond 15-foot boom mower 3-point attachment that we will have installed on this new tractor. Photo attached.

Agree to Terms: Agree

[unsubscribe](#)

**New York State
Contract
PC# 69404**

M5-091HDC12-1 WEB QUOTE #2838051

Date: 1/7/2025 9:29:19 AM

- Customer Information -

Lynch, Kieran

Town of Clifton Park

klynch@cliftonpark.org

518-371-7989

Quote Provided By

TOWNLINE EQUIPMENT SALES, INC.

Mike Manko

805 Hoosick Road

Troy, NY 12180

email:

mike.manko@townlineequipment.com

phone: 5182799709

- Standard Features -

- Custom Options -



M Series

M5-091HDC12-1

4WD, HYDRAULIC SHUTTLE TRANSMISSION & ROPS

*** EQUIPMENT IN STANDARD MACHINE & SPECIFICATIONS ***

DIESEL ENGINE

Kubota V3800 Direct Injection
3.8L (230 cu. In.) 4 Cyl
EPA Tier 4 Final Compliant
Common Rail Electronic Fuel Injection
Electronic Engine Management
Turbocharged
w/Wastegate and Intercooled
Fuel Tank Capacity: 27.7 Gal
60 Amp Alternator ROPS
80 Amp Alternator Cab
12V 900 CCA Battery
SAE Gross HP: 92.5
Engine Net HP: 85.5
Max. PTO HP: 76
Cab @ 2600 Engine RPM
ROPS @ 2400 Engine RPM

TRANSMISSION

8F/8R Two Range, 4-Speed
12F/12R Two Range, 6-Speed
540/540E
24F/24R Two Range, 6-Speed Hi/Lo
540/540E
24 speed on M5-111 only
Auto 4WD Function
Electro-Hydraulic Shuttle Shift
Clutch - Multi Plate Wet
Planetary Final Drives
Hydraulic Wet Disc Brakes

FRONT AXLE

Hydrostatic Power Steering
2WD: Tubular Steel Beam Telescoping
4WD: Cast Iron, Bevel Gear 55 deg
Planetary Final Drives
Adj. (Rim) Tread Spacing

FLUID CAPACITY

Fuel Tank Capacity: 27.7 gal
DEF Tank Capacity: 3.2 gal
Cooling System: 11 qts
Crankcase: 11.3 qts
Hydraulics/Trans: 15.85 gal

INSTRUMENTS

LCD readout for MPH and PTO rpm
RPM Memory
Tachometer/Hour meter
Oil Pressure
Fuel Gauge
Coolant Temperature
Gear Speed Digital Light Indicator
Digital Light Indicator F/R Direction

ULTRA GRAND CAB II

4-post, ROPS Certified
RH & LH Doors
Tinted Glass Doors and Windows
In-roof window
Tilt Steering Wheel
Dual Level Air Conditioning & Heater
Front and Wiper/Washer
Front Sun Visor
Retractable Seat belt
LH & RH Side Mirrors
Radio Ready Cab
Steps, Left and Right Side
Interior Dome Light
12V - 30-Amp 2 Wire Coupler
12V - 3 Pin 30-Amp Coupler
12V - Outlet
Cup Holder
Instructor Seat Ready
Horn

EXHAUST EMISSION CONTROL TYPE

DPF System (Diesel Particulate Filter)
SCR System

HYDRAULICS / HITCH / DRAWBAR

Open Center Gear Pump
Max. Flow @ Rated Engine Speed: ROPS:
2400 rpm
Cab: 2600 rpm
Power Steering: 5.4 gpm
Impl. Flow ROPS: 15.9 gpm
Impl. Flow Cab: 17.0 gpm
Total Flow - ROPS: 21.3 gpm
Total Flow - Cab: 23.1 gpm

REMOTE VALVES

(1) SCD (Self Canceling Detent)
(1) FD (Float Detent) on -1 models (2 Total standard)

3 POINT HITCH & DRAWBAR

Cat II 3-point Hitch
8 Speed Models
@ Lift Points: 7055 lbs
(ASAE) @ 24" Behind: 5181 lbs
12/24 Speed Models
@ Lift Points: 8600 lbs
(ASAE) @ 24" Behind: 7275 lbs
2 External Lift Cylinders
Telescoping Lower Links
Stabilizers
Swinging Drawbar - Straight

POWER TAKE OFF (540)

Live-Independent Hyd. PTO
SAE 1 3/8" Six Spline
540 rpm @ 2205 Eng. rpm
540 rpm @ 2035 Eng. rpm 12/24 speed

M5-091HDC12-1 Base Price: \$75,618.00

(1) PLUS 3RD POSITION VALVES (CHOICE OF VALVE FOR 3RD POSITION) FOR CAB	\$187.00
sub512-PLUS 3RD POSITION VALVES (CHOICE OF VALVE FOR 3RD POSITION) FOR CAB	
(7) FRONT SUITCASE WEIGHT	\$910.00
M8079-FRONT SUITCASE WEIGHT	
(1) BOLT KIT - BUMPER	\$75.00
M8076-BOLT KIT - BUMPER	
(1) FRONT WEIGHT-BUMPER 10 WEIGHT MAX	\$733.00
M8075-FRONT WEIGHT-BUMPER 10 WEIGHT MAX	
(1) REAR WINDOW WIPER KIT W/WASHER	\$297.00
M7649-REAR WINDOW WIPER KIT W/WASHER	
(1) INSIDE MIRROR KIT FOR M5 CAB TRACTOR PNF	\$55.00
M9128-INSIDE MIRROR KIT FOR M5 CAB TRACTOR PNF	
(1) AT&T TELEMATICS MODEM	\$449.00
DCU6700-AT&T TELEMATICS MODEM	
(1) M SERIES TELEMATICS HARNESS	\$162.00
M6712M SERIES TELEMATICS HARNESS	
(1) AT&T TELEMATICS MODEM	\$449.00
DCU6700-AT&T TELEMATICS MODEM	
(1) M5 CAB BEACON LIGHT KIT	\$583.00
M7572-M5 CAB BEACON LIGHT KIT	
(1) FRONT LOADER /M5-091/M5-111 TRACTORS PNF	\$7,384.00
LA1854-FRONT LOADER /M5-091/M5-111 TRACTORS PNF	
(1) STANDARD LOADER VALVE KIT / M5L-111 PNF	\$1,328.00
M6931-STANDARD LOADER VALVE KIT / M5L-111 PNF	
(1) 84" 2 LEVER QUICK COUPLER BUCKET	\$1,162.00
M1815-84" 2 LEVER QUICK COUPLER BUCKET	
(1) 3RD FUNCTION VALVE KIT FOR CAB PNF	\$1,510.00
M6905-3RD FUNCTION VALVE KIT FOR CAB PNF	
(1) CREEP SPEED KIT / M5 CAB TRACTORS PNF	\$1,227.00
M9131-CREEP SPEED KIT / M5 CAB TRACTORS PNF	
Configured Price:	\$92,129.00
State of New York Discount:	(\$20,268.38)
SUBTOTAL:	\$71,860.62
1Yr M5-091HDC12-1 Extended Warranty	\$1,800.00
1Yr FRONT LOADER /M5-091/M5-111 TRACTORS PNF Extended Warranty	\$300.00
Factory Assembly:	\$325.00
Dealer Assembly:	\$1,730.67
Freight Cost:	\$1,206.25
PDI:	\$400.00
Landpride GB2084 Grapple Bucket with Edge	\$5,780.25
Load rear tires materials	\$679.00
Block heater 70000-73724	\$128.00
Labor to load tires and install block heater	\$481.00

Total Unit Price: \$84,690.79

Quantity Ordered: 1

Final Sales Price: \$84,690.79

540E* @ 1519 Eng. rpm
* if equipped 12/24 Standard

LIGHTING

2 Headlights - Tail lights
4 Hazard Flasher Lights w/ Turn Signals
2 Grille Mounted Worklights
2 Front Cab Halogen Worklights
2 Rear Halogen Worklights

SELECTED TIRES

sub714
F-TIRE 320/85R24 R1W GOODYEAR OPTRAC
R-TIRE 460/85R30 R1W GOODYEAR OPTRAC CAST

SAFETY EQUIPMENT

Flip-Up PTO Shield
Electric Key Shut Off
Parking Brake
Turn Signals
SMV Sign
7-Pin Electrical Trailer Connector

**Purchase Order Must Reflect
the Final Sales Price**

To order, place your Purchase Order directly with the quoting dealer

*All equipment specifications are as complete as possible as of the date on the quote. Additional attachments, options, or accessories may be added (or deleted) at the discounted price. All specifications and prices are subject to change. Taxes are not included. The PDI fees and freight for attachments and accessories quoted may have additional charges added by the delivering dealer. These charges will be billed separately. Prices for product quoted are good for 60 days from the date shown on the quote. All equipment as quoted is subject to availability.

© 2018 Kubota Tractor Corporation. All rights reserved.

NEW M5-091

**Spacious, clean, and dependable.
The new M5-091/M5-111 tractors.**



ULTRA GRAND CABII

More space and more visibility make our cab a great place to work.

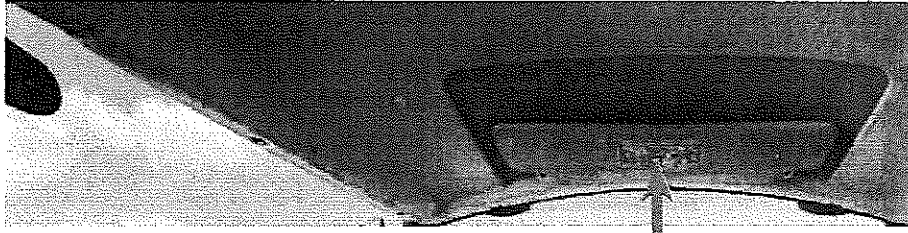

Sunroof with Retractable Sunshade

A glass sunroof provides a clear view of the front loader fully raised and pallet forks. The non-opening sunroof is equipped with a retractable sunshade to keep the sun out of the cab while traveling or performing low-level types of work.



Ultra Grand Cab II

Here's a feature you can really get into: an extra-wide, ultra-spacious, fully enclosed cab. One of the largest in its class, this stylish new cab is equipped with air conditioning, a sunroof with retractable sunshade, and rubber cushions that provide new levels of comfort and operating efficiency all year round. Full-length doors open wide for easy access, while the flat floor and unobstructed ceiling provide more head and leg room. All displays, levers and controls are ergonomically located for easy access and intuitive operation.

Rounded Glass

We've rounded the cab glass of our Ultra Grand CAB II to provide the operator with more visibility and a more spacious feel—ideal for long days inside the cab. Furthermore, we've increased the glass coverage area on the cab door, which makes it easier to get in and out of the cab.

COMFORT

A spacious and ergonomically designed cab brings comfort to the workplace.

Instructor's Seat (Optional)

The optional instructor's seat is useful when training new operators. When not in use, it can be folded down to increase spaciousness.

New Functional Platform

The M5-091/M5-111 cab has been redesigned for better ergonomics. All levers (except the 4WD lever) and electrical switches are located on the right side for easy access and continuous operations.

Easy-Step Tilt Steering Wheel

The steering wheel of the cab gets out of the way when the operator is dismounting the tractor. Just step on a pedal and raise the steering wheel to its original position.

Heater/Air Conditioner

The heating and cooling unit is now located under the seat. The overall air circulation in the cab has been optimized by the cab's rounded glass as well as by placing the air outlets in the dash tower to keep you cooler on hot summer days and warmer on cold mornings, for year around environment control.

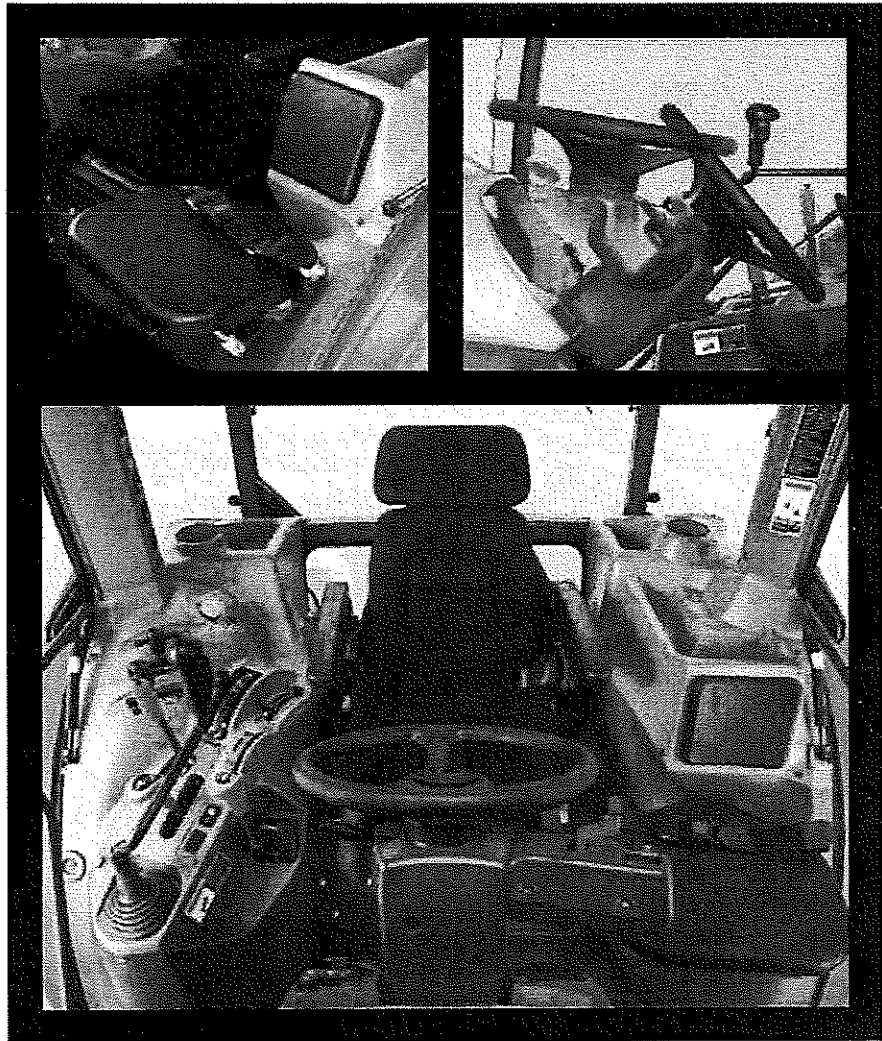

Standard Equipment

- Front halogen work lights
- Front windshield wiper and washer
- Rear halogen work lights
- Interior dome light
- External left and right mirrors
- Sun visor
- Cup holder
- Power outlet
- 7-pin trailer coupler

Options

- Additional 2 front work lights for CAB models
- Rear wiper and washer
- Rear deffoger
- 130Amp for CAB (80 Amp for ROPS) alternator
- Air ride seat suspension
- CD/radio with weather band
- Radio with weather band

TRANSMISSION

A choice of three transmissions gives you the tractor performance you need with less hassle.

F8/R8 Transmission

The synchronized four speeds of the main shift and a high/low range supply tractors with 8 Forward and 8 Reverse speeds.

F12/R12 Transmission (Factory option)

For heavy-duty work such as plowing, hay work and heavy trailer applications, the M5-091 and M5-111 can be equipped with an F12/R12 transmission. This transmission features six speeds of the main shift and a high/low range giving it a total of 12 Forward and 12 Reverse speeds.

F24/R24 Transmission Non-Clutch Shift with Dual Speed (Factory option)

The M5-111 CAB models can be fitted with the F24/R24 transmission for users who demand maximum performance. With six synchromesh speeds in the main shift, Dual Speed which offers instant upshifts and downshifts, and a high/low range, it offers 24 Forward and 24 Reverse speeds.

Over Drive (F12/R12 and F24/R24 models only)

The Over Drive function keeps the engine revolutions at around 2000 rpm during high speed driving for better fuel economy.

Electro Hydraulic Shuttle

Better than ever, our Electro Hydraulic Shuttle for the M5-091/M5-111 makes shifting between forward and reverse smooth and quick. With the Hydraulic Shuttle, a column-mounted lever, conveniently located next to the steering wheel, does all the work. Boost productivity, especially while using loaders, by eliminating the need to depress the clutch every time you change directions. And when attaching

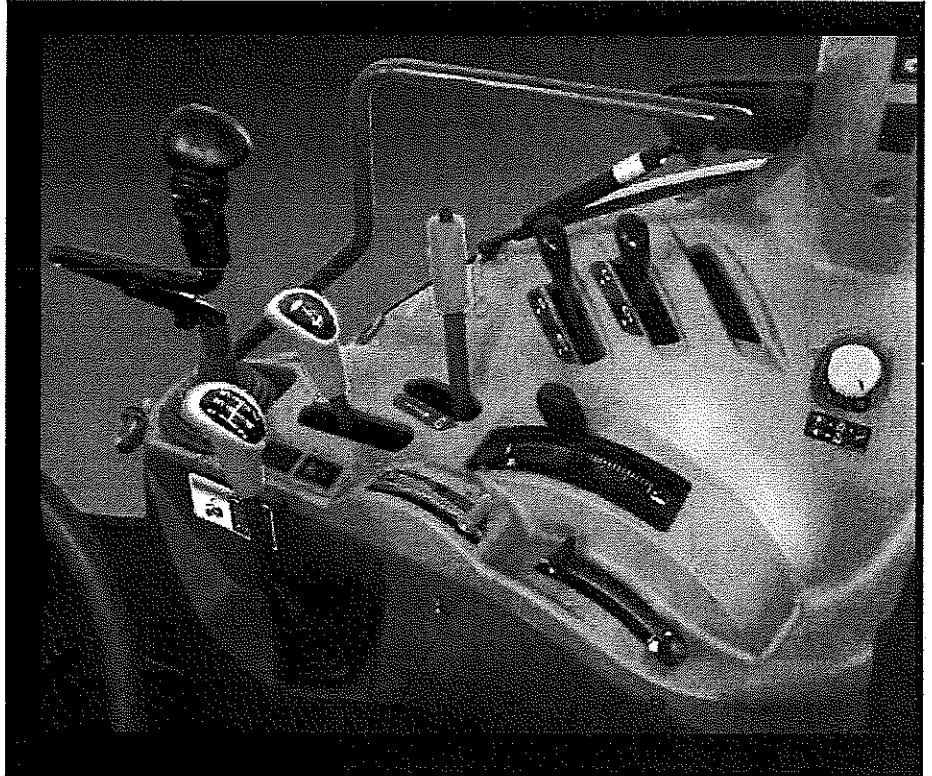

implements, our improved inching feature is easy to perform, giving you the same feel as a half-clutch operation.

Hydraulic Wet Disc Brakes

To decrease operator effort and increase overall tractor longevity, the Kubota M5-091 and M5-111 is standard with Hydraulic Wet Disc Brakes. These brakes require less pedal effort and retain high performance efficiency even after repeated heavy-duty work.

Multiple Wet Disc Clutch

The multiple wet disc clutch provides durability and a long operating life.

Limited Slip Differential

Limited Slip Differential on the front helps you maintain a stable travel speed should the drive wheel on either side of the tractor slip. A standard feature on the M5-091 and M5-111, Limited Slip Differential is perfect when reliable traction is essential.

Easy to shift 4WD Engagement

Switching the 4-wheel drive on and off is easy and quick, and done with one simple lever (One simple switch for M5-111 HDC24). Best of all, there's no need to stop the tractor even when moving out of a field onto a road, so you can stay productive. The 4WD indicator on the LED readout lets you know you're in 4WD.

(Do not engage while carrying heavy loads, or when rear wheel is spinning.)

Specifications

M5-091 - M5-111



Model	M5-091						M5-111							
	2WD		4WD		2WD		4WD		2WD		4WD			
ROPS / CAB	HF	HFC	HD	HD12	HDC	HDC12	HF	HFC	HD	HD12	HDC	HDC12	HDC24	
	ROPS	CAB	ROPS	ROPS	CAB	CAB	ROPS	CAB	ROPS	ROPS	CAB	CAB	CAB	
Engine	V3600CR-TIEE4						V3800CR-TIEE4							
Type (Make - KUBOTA)	4 cylinders In-line, Common Rail System, direct injection, w/intercooler, DPF, DOC, SCR						4 cylinders In-line, Common Rail System, direct injection, w/intercooler, DPF, DOC, SCR							
No. of cylinders/Aspiration	4 turbocharged													
Rated Engine HP (97/68/EC)	HP (kW)		92.5 (69.0)				105.6 (78.8)							
Engine net power (SAE J1349)	HP (kW)		85.5 (63.5)				100 (74.6)							
PTO power (at rated engine RPM)	HP (kW)		76 (56.7)				89 (66.4)							
Total displacement	cu.in. (cc)		230 (3769)				230 (3769)							
Rated engine RPM	2400	2600	2400		2500		2400	2600	2400		2600			
Fuel tank capacity	gal. (L)		27.7 (105)				27.7 (105)							
Alternator	60A	80A	60A		80A		60A	80A	60A		80A			
Transmission	Fully synchronized													
No. of speeds	F8 / R8		F12 / R12 F8 / R8 F12 / R12				F8 / R8		F12 / R12 F8 / R8 F12 / R12 F24 / R24					
Main gear shift	(4 speed)		(6 speed) (4 speed) (6 speed)				(4 speed)		(6 speed) (4 speed) (6 speed)					
Dual speed (HI-Lo)	N/A													
Shuttle shift	Electro hydraulic shuttle													
Non-Clutch shift	N/A													
Main clutch type	Multiple wet disc													
Brake type	Hydraulic wet disc													
Differential lock (Front / Rear)	Limited Slip Differential / mechanical													
4WD clutch type	mechanical, on the go													
PTO	Live-Independent PTO, electro-hydraulic clutch with brake													
Type	Live-Independent PTO, electro-hydraulic clutch with brake													
Speed	rpm		540				540		540					
Hydraulics	Telescopic lower link ends, Telescopic Stabilizers													
Pump capacity (3-Point Hitch) ROPS/CAB	gpm (l/min.)		15.9 (60) 17.0 (64.3)				15.9 (60) 17.0 (64.3)		15.9 (60) 17.0 (64.3)					
3-Point Hitch	Telescopic lower link ends, Telescopic Stabilizers													
Category	II													
Control system	Position, draft (top link sensing) & mixed control													
Lift capacity at 24 in. behind lift point (ISO)	lbs. (kg)		4630 (2100) 6063 (2750) 4630 (2100) 6063 (2750)				4630 (2100) 6063 (2750) 4630 (2100) 6063 (2750)		6063 (2750) 4630 (2100) 6063 (2750)					
Lift capacity at 24 in. behind lift point (ASAE)	lbs. (kg)		5181 (2350) 7275 (3300) 5181 (2350) 7275 (3300)				5181 (2350) 7275 (3300) 5181 (2350) 7275 (3300)		7275 (3300) 5181 (2350) 7275 (3300)					
Cylinder type	2 External cylinders													
No. of standard remote valves	1 (Max3)													
Other features	N/A													
4WD system	N/A		Bevel gear type with 55 degree turning angle				N/A		Bevel gear type with 55 degree turning angle					
Steering	Hydrostatic power steering													
Tilt steering	Standard													
Hood type / Pedal type	Full open, slanted, steel / hanging													
Deck type (w/rubber mat)	Full flat on ROPS/CAB models													
Panel type	Electronic													
Roof window	N/A	Std	N/A		Std		N/A	Std	N/A		Std			
RPM memory	Standard													
Standard tire size	Front		7.5-18 F2				7.5-18 F2		12.4-24 R1					
	Rear		18.4-28 R1				18.4-28 R1		18.4-30 R1					
Dimensions & weight	Standard													
Overall length	in. (mm)		156.0 (3975)				156.5 (3975)		155.9 (3960)					
Overall height	top of ROPS		in. (mm) 99.8 (2510)				99.8 (2535)		99.8 (2535)					
	top of CAB		in. (mm) 100.2 (2545)				101.2 (2570)		101.2 (2570)					
Overall width (minimum)	in. (mm)		77.2 (1960)				78.3 (1990)		79.1 (2010)					
Wheelbase	in. (mm)		90.0 (2285)				90.0 (2285)		88.6 (2250)					
Crop clearance (Front axle)	in. (mm)		20.5 (520)				18.7 (475)		20.5 (520) 19.7 (500)					
Tread width	Front		in. (mm) 56.7-80.3 (1440-2040)				59.8-63.8 (1520-1620)		56.7-80.3 (1440-2040) 59.8, 63.8 (1520, 1620)					
	Rear		in. (mm) 59.8-75.6 (1520-1920)				59.8-75.6 (1520-1920)		59.8-75.6 (1520-1920)					
Turning radius (w/o brake)	ft. (m)		12.1 (3.7)				13.8 (4.2)		12.1 (3.7) 13.8 (4.2)					
Tractor weight	ROPS models		lbs. (kg) 6221 (2800) 6041 (2770)				574 (256)		6179 (2830)					
	CAB models		lbs. (kg) 6482 (2940) 6900 (3130)				6614 (3000)		7033 (3190)					

The company reserves the right to change the above specifications without notice. This brochure is for descriptive purpose only. Some of the items pictured in this brochure are optional, and not standard equipment. Please contact your local Kubota dealer for warranty, safety or product information.

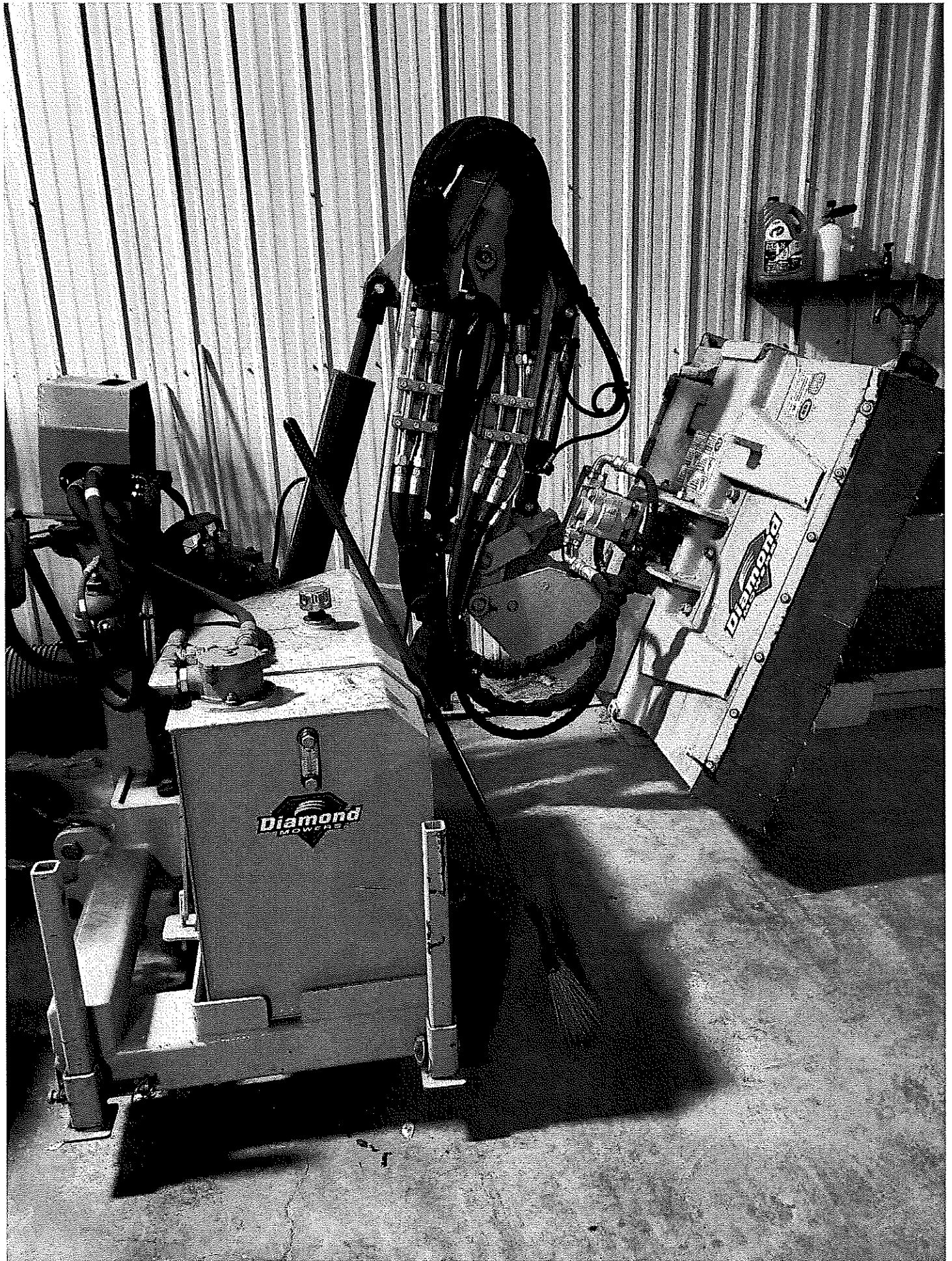



RESOLUTION

#7

PHILIP C. BARRETT
Supervisor

•

LYNDA M. WALOWIT
Councilwoman

ZABED MANIR
Councilman

•

AGATHA REID
Councilwoman

•

ANTHONY F. MORELLI
Councilman

Resolution No. _____ of 2025, a resolution authorizing the purchase of two (2) 40-yard steel roll off garbage containers for the Transfer Station.

Introduced by _____, who moved its adoption, seconded by _____.

WHEREAS, Daniel Clemens, Director of Buildings, Parks, and Recreation, has requested authorization to purchase two (2) steel roll off garbage containers, one as a replacement and one to add to the number of Transfer Station containers, under Sourcewell Contract #040621-WQI, and

WHEREAS Wastequip, 1079 State Route 20, New Lebanon, NY, has the garbage containers, per the attached quote, at a total cost not to exceed \$12,076, and

WHEREAS, Mr. Clemens has recommended purchasing the garbage containers from Wastequip as supplier; now, therefore, be it

RESOLVED, that the Town Board hereby authorizes the Buildings & Grounds Department to purchase the replacement 40-yard steel roll-off garbage containers for the Transfer Station from Wastequip under Sourcewell Contract #040621-WQI, in a total amount not to exceed \$12,076, from A-08160-0200 (General Fund – Transfer Station – Equipment).

Cynthia, Zlogar

From: Town of Clifton Park Official Website <info@cliftonpark.org>
Sent: Tuesday, January 14, 2025 12:12 PM
To: Cynthia, Zlogar; Paul, Pelagalli; Phil Barrett; Jean, Spiegel; Mark Heggen; Darlene, Allen; Lynda Walowit; Anthony Morelli; Zabed, Manir; Agatha, Reid; John Scavo; Christine Pagniello; Teresa Brobston; Walter Smead; Kelly Miller
Subject: New Resolution Request #1625

A new resolution request has been submitted. The details of this resolution request are included below.

Department: Buildings & Grounds

Your Name: Daniel Clemens

Your Email: dclemens@cliftonpark.org

Sponsor: P. Barrett

Agenda Session Date: 01/21/2025 ✓

Board Meeting Date: 02/03/2025 ✓

Alternate Date: 02/24/2025

Budget Number: A-8160-200

Budget Description: General Fund - Solid Waste Management - CTS Equipment

Amount: \$12,076.00

Brief Description: purchase (2) 40-yard roll off containers from Wastequip under Sourcewell contract # 040621-WQI for use at the transfer station

Add Supporting Docs:

[6e02268b6546826e_Transfer_Station_-_40_yard_boxes_1.14.25.pdf](#)

Additional Comments/Details: We will pick the boxes up from New Lebanon to save delivery fees.

Agree to Terms: Agree

[unsubscribe](#)



1079 State Route 20, New Lebanon, NY, 12125

PHONE: 800-235-0734 FAX: 518-794-6319

WQ-10334258



Awarded Contract

Contract #040621-WQI

Sell To:

Contact Name Kieran Lynch
Bill To Name Town of Clifton Park
Bill To 217 Vischer Ferry Rd
Rexford, NY 12148-1620
USA
Email klynch@cliftonpark.org
Phone (518) 888-4779

Ship To Name Town of Clifton Park
Ship To 1079 State Route 20
New Lebanon, NY 12125
USA
Quick Ship

Quote Information

Salesperson Jamie Butler
Salesperson Email jbutler@wastequip.com
Salesperson Phone (518) 469-1388

Expiration Date 2/13/2025
Quote Number WQ-10334258
Please Reference Quote Number on all
Purchase Orders

Table with 7 columns: Product, Product Description, Description, Selected Option, Quantity, Sales Price, Total Price. Row 1: Container - NY - 206742NE, 40 Cubic Yard Standard Duty Rectangle Roll Off Container 22' Long - Floor: 7 gauge with 3" structural channels on 18" centers and 6" x 2" x 3/16" Structural Tubing Main Rails, Walls: 12 gauge with side columns on 24" centers and 3" x 4" x 11 gauge Top Rails, Primed and Painted any Standard Color, Cable Only, Color: Dark Green, 2.00, \$6,038.00, \$12,076.00

Payment Terms Net 30 Days if credit has been established
Shipping Terms CPU (Customer Pick Up)
Subtotal \$12,076.00
Shipping \$0.00
Tax \$0.00
Grand Total \$12,076.00

Special Instructions

Special Instructions Customer responsible for off-loading of containers

Additional Information

Additional Terms Our Quote serves as an offer to provide Products and/or services at the quantities and prices shown and is a good faith estimate, based on our understanding of your needs. By signing below, you indicate your acceptance of our offer which is expressly subject to the Wastequip Terms & Conditions of Sale ("Wastequip's Terms") located at: https://www.wastequip.com/terms-conditions-sale, as of the date set forth in Section 1(b) of the WQ T&C, which are made a part of this Quote. Wastequip's Terms may be updated from time to time and are available by hard copy upon request. Any changes or deviations to the terms of this Quote, including any different terms in an Order submitted by you, must be agreed upon in writing by both parties.

Additional Information Pricing is based on your anticipated Order prior to the expiration of this Quote, including product specifications, quantities and timing. Any differences to your Order may result in different pricing, freight or other costs. Due to volatility in petrochemical, steel and related Product material markets, actual prices and freight, are subject to change. We reserve the right, by providing notice to you at any time before beginning Product manufacturing, to increase the price of the



1079 State Route 20, New Lebanon, NY, 12125
PHONE: 800-235-0734 FAX: 518-794-6319
WQ-10334258



Awarded Contract

Contract #040621-WQI

Product(s) to reflect any increase in the cost to us which is due to any factor beyond our control (such as, without limitation, any increase in the costs of labor, materials, or other costs of manufacture or supply). Unless otherwise stated, materials and container sizes indicated on sales literature, invoices, price lists, quotations and delivery tickets are nominal sizes and representations – actual volume, Products and materials are subject to manufacturing and commercial variation and Wastequip's practices, and may vary from nominal sizes and materials. All prices are in US dollars; this Quote may not include all applicable taxes, brokerage fees or duties. If customer is not tax exempt, final tax calculations are subject to change.

Special Contract Information

Sourcewell-Pricing & Product offerings are based on the Sourcewell Co-Operative Contract with Wastequip, LLC (#040621-WQI, eff. 06/02/2021) and such Contract terms & conditions are incorporated herein by reference. Pricing & Product (& related) changes may occur at any time with proper documentation, & subject to Sourcewell approval; therefore, offerings may change without written prior notice. Wastequip Product Limited Warranties, Disclaimers, Limitation of Liability & Remedies, & Limited Warranty Provisions apply to all purchases thereunder.

Signatures

Accepted By: _____

Company Name: _____

Date: _____

Purchase Order: _____

Please Reference Quote Number on all Purchase Orders



RESOLUTION

#8

PHILIP C. BARRETT
Supervisor

LYNDA M. WALOWIT
Councilwoman

ZABED MANIR
Councilman

AGATHA REID
Councilwoman

ANTHONY F. MORELLI
Councilman

Resolution No. _____ of 2025, a resolution appointing Kenneth Bowman as a member of the Clifton Park Water Authority Board of Directors.

Introduced by _____, who moved its adoption, seconded by _____.

WHEREAS, due to the resignation of Julia Haig from the Clifton Park Water Authority Board, a vacancy exists on the board, and

WHEREAS, Kenneth Bowman, Rexford, NY, has been recommended to fill the position, and

WHEREAS, Mr. Bowman's presence on the Clifton Park Water Authority will confer a benefit to the Town of Clifton Park; now, therefore be it

RESOLVED, that Kenneth Bowman, Rexford, NY, is hereby appointed to the Clifton Park Water Authority Board of Directors for the remainder of a five-year term, term to expire December 31, 2025.



RESOLUTION

#9

PHILIP C. BARRETT
Supervisor

•

LYNDA M. WALOWIT
Councilwoman

ZABED MANIR
Councilman

•

AGATHA REID
Councilwoman

•

ANTHONY F. MORELLI
Councilman

Resolution No. _____ of 2025, a resolution appointing Caryl Hugg as an Alternate to the Zoning Board of Appeals.

Introduced by _____, who moved its adoption, seconded by _____.

WHEREAS, a vacancy exists for an alternate to the Zoning Board of Appeals, and

WHEREAS, Caryl Hugg, Clifton Park, NY, is recommended by the Supervisor to fill the vacant position; now therefore be it

RESOLVED that Caryl Hugg is hereby appointed Zoning Board Alternate for a 1-year term, term to expire December 31, 2025, effective immediately.



RESOLUTION

#10

PHILIP C. BARRETT
Supervisor

•

LYNDA M. WALOWIT
Councilwoman

ZABED MANIR
Councilman

•

AGATHA REID
Councilwoman

•

ANTHONY F. MORELLI
Councilman

Resolution No. _____ of 2025, appointing Councilman Anthony Morelli as Town Board Liaison to the Ethics Board.

Introduced by _____, who moved its adoption, seconded by _____.

WHEREAS, an opening exists for a liaison to the Ethics Board, and

WHEREAS, Town Board Member Anthony Morelli has the background experience, education and training to act effectively as a liaison to the Board; now, therefore, be it

RESOLVED, that Anthony Morelli is hereby appointed as the Town Board Liaison to the Ethics Board, effective immediately.



RESOLUTION

#11

PHILIP C. BARRETT
Supervisor

•

LYNDA M. WALOWIT
Councilwoman

ZABED MANIR
Councilman

•

AGATHA REID
Councilwoman

•

ANTHONY F. MORELLI
Councilman

Resolution No. ___ of 2025, a resolution authorizing members of the Town of Clifton Park's Planning and Zoning Boards, along with certain members of the Town's Environmental Conservation Commission and Historic Preservation Commission to attend the 2025 Saratoga County Planning and Zoning Conference to be held at the Saratoga Springs City Center on February 5, 2025.

Introduced by _____, who moved its adoption, seconded by _____.

WHEREAS, the 2025 Saratoga County Planning and Zoning Conference will be held in Saratoga Springs, New York, on February 5, 2025, and

WHEREAS, thirteen (13) members representing the Planning Board, the Zoning Board, the Environmental Conservation Commission and the Historic Preservation Commission have expressed interest in attending this conference, and

WHEREAS, pursuant to Section 267 of Town Law Planning and Zoning Board, members must complete at least 4 hours of training annually, and

WHEREAS, attendance at this conference will confer a benefit upon, and be in the best interest of, the Town of Clifton Park; now, therefore, be it

RESOLVED, that thirteen (13) members total from the Planning Board, the Zoning Board of Appeals, the Environmental Conservation Commission and the Historic Preservation Commission are authorized to attend the 2025 Saratoga County Planning and Zoning Conference, at a total cost not to exceed \$825, to be paid \$375 from Zoning Board A-8010-1, \$150 from Planning Board A-8020-1, \$225 from Environmental Conservation A-8090-1 and \$75 from Historic Preservation A-7511-1.

Cynthia, Zlogar

From: Town of Clifton Park Official Website <info@cliftonpark.org>
Sent: Friday, January 17, 2025 10:45 AM
To: Cynthia, Zlogar; Paul, Pelagalli; Phil Barrett; Jean, Spiegel; Mark Heggen; Darlene, Allen; Lynda Walowit; Anthony Morelli; Zabeed, Manir; Agatha, Reid; John Scavo; Christine Pagniello; Teresa Brobston; Walter Smead; Kelly Miller
Subject: New Resolution Request #1630

A new resolution request has been submitted. The details of this resolution request are included below.

Department: Planning Department

Your Name: John Scavo

Your Email: jscavo@cliftonpark.org

Sponsor: P. Barrett

Agenda Session Date: 01/21/2025 ✓

Board Meeting Date: 02/03/2025 ✓

Alternate Date: 01/24/2025

Budget Number: various training/conference line items per attached resolution

Budget Description: Training & Conference

Amount: \$975

Brief Description: A resolution authorizing members of the Town of Clifton Park's Planning and Zoning Board along with certain members of the Town's Environmental Conservation Commission and Historic Preservation Commission to attend the 2025 Saratoga County Planning and Zoning Conference to be held at the Saratoga Springs City Center on February 5, 2025.

Add Supporting Docs:

[d9155a7dfa1f7c47_Annual_Planning_and_Zoning_Conference_County_of_Saratoga_New_York.pdf](#)
[26ae944b705ee9e4_draft_Resolution_No.pdf](#)

Additional Comments/Details: The final Registration Fee total and number of registrants from each board will be available for the Town Board Meeting.

Agree to Terms: Agree

[unsubscribe](#)



SARATOGA COUNTY EST. 1791

Revolutionary By Nature

Government ▾ Departments ▾ Business Community News How Do I ▾

Home / Departments / Planning and Economic Development / Annual Planning and Zoning Conference

Annual Planning and Zoning Conference



Wednesday, February 5, 2025
Saratoga Springs City Center
522 Broadway, Saratoga Springs

ABOUT THE CONFERENCE
Join the Saratoga County Department of Planning and Economic Development for our annual all-day conference at the Saratoga Springs City Center on Wednesday, February 5, 2025, which includes

- 16 Education and Information Courses
- Luncheon
- Exhibitor booths

WHO SHOULD ATTEND?
Training for volunteer members of planning boards, zoning boards of appeals, and municipal staff.

*Conference meets NYS 4-hour Mandatory Continuing Education Requirements

WHAT YOU'LL LEARN
Basic as well as advanced sessions are taught by experts in the planning and zoning fields and training specialists from the New York State Department of State.

CONFERENCE FEES
\$75 Saratoga County residents and businesses
\$90 Outside of Saratoga County
\$120 Late Registration (after January 17, 2025)

*Fee includes 4 course sessions, morning breaks, lunch, and parking at the City Center Parking Garage

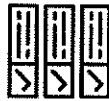

Course Descriptions



Schedule

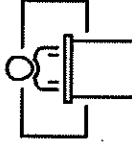

Speaker BIOS



Registration Form

Thanks to our 2025 Sponsors:





RESOLUTION

#12

PHILIP C. BARRETT
Supervisor

LYNDA M. WALOWIT
Councilwoman

ZABED MANIR
Councilman

AGATHA REID
Councilwoman

ANTHONY F. MORELLI
Councilman

Resolution No. ____ of 2025, a resolution accepting an offer of dedication of Bismarck Lane, Tisdale Lane, parcels of land, and related utility/stormwater and sewer easements, within the Riggi Miller Road subdivision.

Introduced by _____, who moved its adoption, seconded by _____.

WHEREAS, pursuant to New York State Highway Law 171, and Section 179-23 of the Town Code, the Town Board has the discretion to accept the dedication of roads and real property for public use, and

WHEREAS, pursuant to the approved plans for the Riggi Miller Road Subdivision, Clifton Park Meadows, LLC has offered to dedicate parcels of land described as Bismarck Lane and Tisdale Lane, as shown on attached Schedules B & D, respectively, for highway purposes, a 4,271 square foot parcel, a 1.63 acre parcel, and a 4.84 acre parcel of land, as shown on attached Schedules F, H & J, respectively, and

WHEREAS, the description includes various easements for utility and drainage purposes, and

WHEREAS, pursuant to the approved plans for the Riggi Miller Road Subdivision, Clifton Park Meadows, LLC has offered sewer easements, as shown on Schedule L, and

WHEREAS, Prime AE has completed inspections and reports that all punch items have been completed or are scheduled to be completed; now therefore, be it

RESOLVED, that the Town Board accepts the offer of dedication of Bismarck Lane, Tisdale Lane, related parcels of land, and sewer easements as depicted on the approved Riggi Miller Road Subdivision Map, and as more particularly described in the relevant deeds, as listed in the attached deeds and descriptions, subject to the final approval of the Town Attorney of all real estate transfer documents, review of title and confirmation of the payment of appropriate taxes.

DEED
Dedication of Tisdale Lane, Bismarck Lane
and Other Lands to the Town of Clifton Park

COPY

THIS INDENTURE, made the 31ST day of JANUARY, 2025,

BETWEEN Clifton Park Meadows, LLC, a New York limited liability company with offices located at 228 Church Street, Saratoga Springs, NY 12866,

party of the first part, and

the Town of Clifton Park, a municipal corporation with offices located at 1 Town Hall Plaza, Clifton Park, New York 12065,

party of the second part.

WITNESSETH, that the party of the first part, in consideration of One Dollar (\$1.00), lawful money of the United States, and other good and valuable consideration, paid by the party of the second part, does hereby grant and release unto the party of the second part, its heirs and assigns forever the following:

Parcel 1 – Bismarck Lane

The parcel described in the Schedule “A” attached hereto, which describes the road known as “Bismarck Lane” and is further shown in the attached Schedule “B”.

Parcel 2 – Tisdale Lane

The parcel described in the attached Schedule “C”, which describes the road known as “Tisdale Lane”, and is further shown in the attached Schedule “D”

Parcel 3 – 4271 square foot parcel of land

The parcel described in the attached Schedule “E” which describes the 4271 square foot parcel of land to be conveyed to the Town of Clifton Park and is further depicted in the attached Schedule “F”

Parcel 4 – 1.63 acre parcel of land

The parcel described in the attached Schedule “G” which describes the 1.63 acre parcel of land to be conveyed to the Town of Clifton park and is further depicted in the attached Schedule “H”

Parcel 5 – 4.84 acre parcel of land

The parcel described in the attached Schedule “I” which describes the 4.84 acre parcel of land to be conveyed to the Town of Clifton Park and is depicted in the attached Schedule “J”

Parcel 6 – Drainage Easement

A 20 foot wide Drainage Easement as described in Schedule L and further depicted in Schedule M; and

The above described parcels BEING a portion of the premises conveyed from V&R, LLC to the party of the first part by deed dated January 13, 2020 and recorded in the Saratoga County Clerk's Office on January 16, 2020 as Instrument No. 2020001565 and a portion of the premises conveyed to the party of the first part by V&R, LLC by deed dated December 21, 2021 and recorded in the Saratoga County Clerk's Office on February 10, 2022 as Instrument No. 2022005437;

SUBJECT TO any covenants, conditions, restrictions and easements of record and the notes and conditions on the filed subdivision map referenced in the attached legal descriptions;

TOGETHER with the appurtenances and all the estate and rights of the party of the first part in and to said premises,

TO HAVE AND TO HOLD the premises herein granted unto the party of the second part, its heirs and assigns forever.

AND said party of the first part covenant as follows:

FIRST: That the party of the second party shall quietly enjoy the premises;

SECOND: That party of the first part will forever warrant the title of said premises;

THIRD: That in compliance with section 13 of the Lien Law, the grantor will receive the consideration for this conveyance and will hold the right to receive such consideration as a trust fund to be applied first for the purpose of paying the cost of the improvement and will apply the same first to the payment of the cost of the improvement before using any part of the total of the same for any other purpose.

IN WITNESS WHEREOF, the party of the first part has hereunto set his hand and seal the day and year first above written.

IN PRESENCE OF:

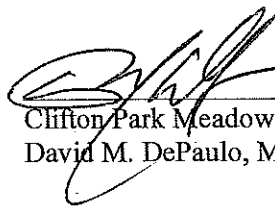
Clifton Park Meadows, LLC by
David M. DePaulo, Managing Member

STATE OF NEW YORK)
) ss.
COUNTY OF SARATOGA)

On this 31ST day of January, 2025, before me, the undersigned, personally appeared David M DePaulo, personally known to me or proved to me on the basis of satisfactory evidence to be the individual whose name(s) is/are subscribed to the within instrument and acknowledged to me that he/she/they executed same in his/her/their capacity, and that by his/her/their signature(s) on the instrument, the individual, or the persons upon behalf of which the individual acted, executed the instrument.

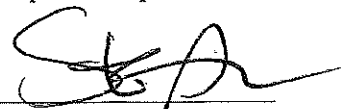
Notary Public

STEVEN H. GOTTMANN
NOTARY PUBLIC, STATE OF NEW YORK
Registration No. 02GO6022213
Qualified in Saratoga County
Commission Expires ~~March 29, 2019~~
May 2, 2027

R: R

Schedule A

Gilbert VanGuilder
Land Surveyor, PLLC
988 Route 146, Clifton Park, NY 12065
383-0634
FAX 371-8437

Members:

Gilbert G. VanGuilder, PLS
Robert A. Wilklow, PLS

Associate:

Duane Rabideau, PLS

SUGGESTED DESCRIPTION
"BISMARCK LANE"
MILLER ROAD RESIDENTIAL SUBDIVISION

All that certain piece, parcel, and tract of land situate in the Town of Clifton Park, County of Saratoga, State of New York, lying along the easterly line of Miller Road and along the southwesterly line of Tisdale Lane, being designated as Bismarck Lane as shown on a map entitled, "Miller Road Residential Subdivision", dated February 5, 2018, last revised May 26, 2019, prepared by Gilbert VanGuilder Land Surveyor, PLLC and Lansing Engineering, as filed in the Saratoga County Clerk's Office on September 25, 2019 as Instrument M2019195, being further bounded and described as follows:

Beginning at the point of intersection of the common division line of Bismarck Lane as shown on said map to the North and lands of Boughton as described by Instrument No. 2014025014 as shown on said map to the South with the easterly line of Miller Road, all as shown on said filed map, thence from said point of beginning along said easterly line North 00° 14' 00" West, 60.01 feet to the point of intersection of said easterly line with the southerly line of lands of Woodworth as described in Book 1756 of Deeds at Page 569, thence along the easterly line of lands of said Woodworth and lands of Capello as described in Book 1638 of Deeds at Page 177, South 89° 02' 40" East, 230.74 feet to a point of curvature, thence generally along the southerly, southeasterly and easterly lines of lands to be conveyed to the Town of Clifton Park and Lots C-1, C-2, C-3 and C-4 the following five (5) courses: 1.) along a curve to the right having a radius of 230.00 feet, an arc length of 50.54 feet and a chord of South 82° 45' 00" East, 50.44 feet to a point, thence 2.) South 76° 27' 20" East, 186.61 feet to a point of curvature, thence 3.) along a curve to the left having a radius of 170.00 feet, an arc length of 217.83 feet and a chord of North 66° 50' 10" East, 203.23 feet to a point, thence 4.) North 30° 07' 50" East, 168.21 feet to a point of curvature, thence 5.) along a curve to the left having a radius of 16.00 feet, an arc length of 22.12 feet and a chord of North 09° 29' 00" West, 20.40 feet to a point in the southwesterly line of Tisdale Lane, thence along said southwesterly line along a curve to the left having a radius of 230.00 feet, an arc length of 86.53 feet and a chord of South 59° 52' 20" East, 86.02 feet to the point of intersection of said southwesterly line with the northwesterly line of Lot C-33, thence generally along the northwesterly and northerly lines of Lots C-33, C-34, C-35, C-36, lands to be conveyed to the Town of Clifton Park and lands of said Boughton the following six (6) courses: 1.) along a curve to the left having a radius of 16.00 feet, an arc length of 22.12 feet and a chord of South 69° 44'

30" West, 20.40 feet to a point, thence 2.) South 30° 07' 50" West, 168.21 feet to a point of curvature, thence 3.) along a curve to the right having a radius of 230.00 feet, an arc length of 294.71 feet and a chord of South 66° 50' 10" West, 274.96 feet to a point, thence 4.) North 76° 27' 20" West, 186.61 feet to a point of curvature, thence 5.) along a curve to the left having a radius of 170.00 feet, an arc length of 37.35 feet and a chord of North 82° 45' 00" West, 37.28 feet to a point, thence 6.) North 89° 02' 40" West, 229.49 feet to the point of beginning and containing 1.24± acres of land.

Duane J. Rabideau
PLS 49,755

Schedule B

MAP ENTITLED "MILLER ROAD RESIDENTIAL SUBDIVISION", DATED FEBRUARY 5, 2018, LAST REVISED AUGUST 28, 2019, PREPARED BY GILBERT VANGUILDER LAND SURVEYORS, PLLC AND FILED IN THE SARATOGA COUNTY CLERK'S OFFICE AS M2019195.

Lands N/F Of
Boughton
Instrument No. 2014025014

LANDS N/F OF
Woodworth
BOOK 1756 OF DEEDS AT PAGE 569

LANDS N/F OF
Capello
BOOK 1638 OF DEEDS AT PAGE 177

Lands To Be Conveyed To
The Town Of Clifton Park

Lands To Be Conveyed To
The Town Of Clifton Park

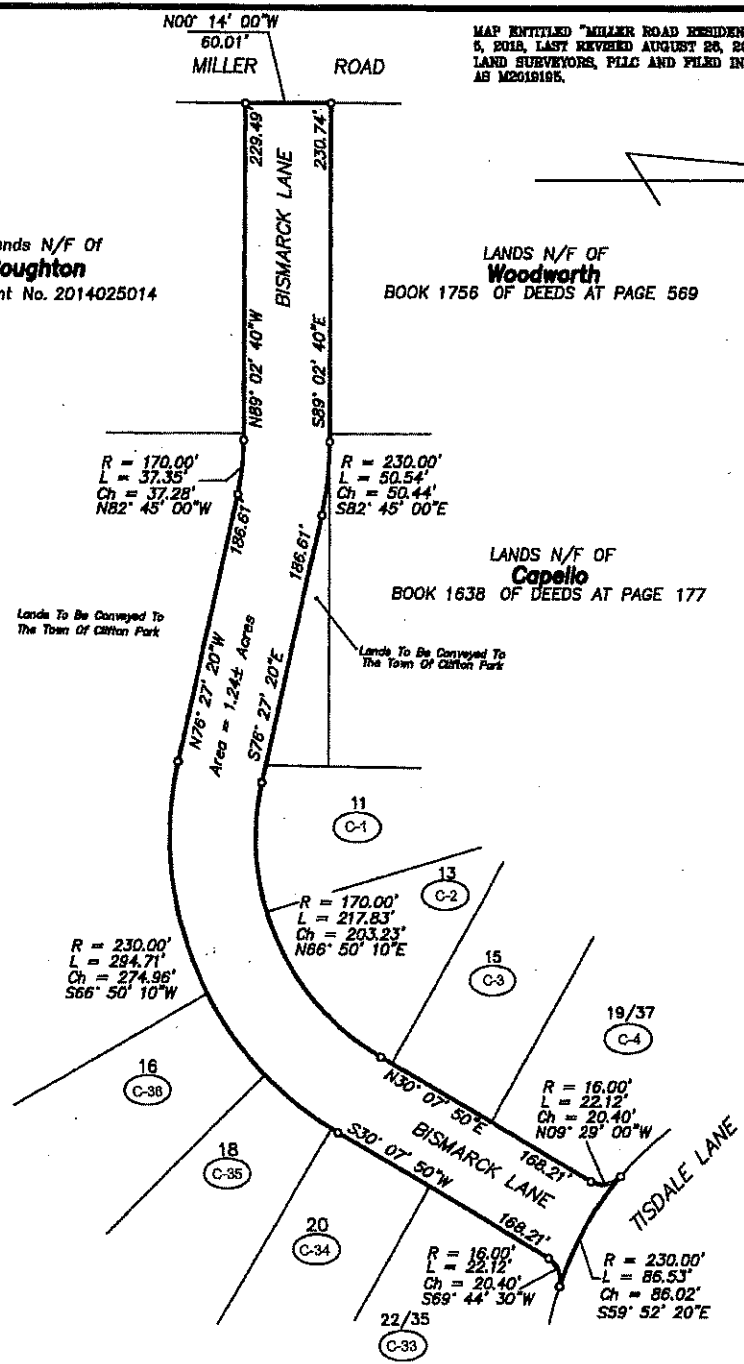

**BISMARCK LANE
LANDS TO BE GRANTED TO
THE TOWN OF CLIFTON PARK
MILLER ROAD RESIDENTIAL SUBDIVISION**

TOWN OF CLIFTON PARK	SARATOGA COUNTY, NEW YORK
SCALE: 1" = 120'	DATE: MARCH 15, 2022
TELEPHONE NO.: (518) 383-0834	MAP NO.: 22 - 08 - 48

Gilbert VanGuilder
Land Surveyor, PLLC
Professional Land Surveyors
988 Route 148, Clifton Park, New York 12065
gvglandsurveyors.com

11 Street Address
EX-25 Executive Lots

Schedule e

Gilbert VanGuilder
Land Surveyor, PLLC
988 Route 146, Clifton Park, NY 12065
383-0634
FAX 371-8437

Members:

Gilbert G. VanGuilder, PLS
Robert A. Wilklow, PLS

Associate:

Duane Rabideau, PLS

SUGGESTED DESCRIPTION
"TISDALE LANE"
MILLER ROAD RESIDENTIAL SUBDIVISION

All that certain piece, parcel, and tract of land situate in the Town of Clifton Park, County of Saratoga, State of New York, lying along the northeasterly line of Bismarck Lane and along the westerly terminus of Tisdale Lane as previously conveyed to the Town of Clifton Park as shown on a map entitled, "Brookhaven", dated January 10, 2005, last revised on December 19, 2006, prepared by the Environmental Design Partnership, LLP and filed in the Saratoga County Clerk's Office on July 25, 2007 as Map No. B -590A being designated as Tisdale Lane, as shown on a map entitled, "Miller Road Residential Subdivision", dated February 5, 2018, last revised May 26, 2019, prepared by Gilbert VanGuilder Land Surveyor, PLLC and Lansing Engineering, as filed in the Saratoga County Clerk's Office on September 25, 2019 as Instrument M2019195, being further bounded and described as follows:

Beginning at northeast corner of Lot EX-26 (Realty Lot Number Typ.) as shown on the second aforesaid map said northeast corner being at the westerly terminus of the previous conveyed portion of Tisdale Lane as shown on the first aforesaid map and being at the easterly line of the herein described portion of Tisdale Lane as shown on the second aforesaid map, thence from said point of beginning generally along the northerly line of Lots EX-26, EX-27, EX-28, EX-29, EX-30, lands to be conveyed to the Town of Clifton Park, Lots C-31, C-32, C-33, the northeasterly, easterly and southeasterly, southerly and southwesterly lines of Bismarck Lane, Lots C-4, C-5, C-6, C-7, C-8, C-9, C-10, C-11, C-12, C-13, C-14, C-15, C-16, C-17, C-18, C-19, C-20, C-21, C-22, C-23, C-24 and EX-25 the following twelve (12) courses: 1.) South 84° 40' 20" West, 220.53 feet to a point, thence 2.) South 85° 56' 50" West, 80.69 feet to a point of curvature, thence 3.) along a curve to the left having a radius of 170.00 feet, an arc length of 76.19 feet and a chord of South 73° 06' 20" West, 75.56 feet to a point, thence 4.) South 60° 16' 00" West, 158.31 feet to a point of curvature, thence 5.) along a curve to the right having a radius of 230.00 feet, an arc length of 480.61 feet and a chord of North 59° 52' 20" West, 397.82 feet to a point, thence 6.) North 00° 00' 30" West, 189.62 feet to a point of curvature, thence 7.) along a curve to the right having a radius of 180.00 feet, an arc length of 282.74 feet and a chord of North 44° 59' 30" East, 254.56 feet to a point, thence 8.) North 89° 59' 30" East, 234.54 feet to a point of curvature, thence 9.) along a curve to the right having a radius of 180.00 feet, an arc length of 227.66 feet and a chord of South 53° 46' 30" East, 212.79 feet to a point thence 10.) South 17° 32' 30" East, 274.05 feet to a point of

curvature, thence 11.) along a curve to the left having a radius of 16.00 feet, an arc length of 21.72 feet and a chord of South 56° 26' 10" East, 20.09 feet to a point, thence 12.) North 84° 40' 20" East, 163.54 feet to a point, said point being the northwest corner of the previously conveyed portion of Tisdale Lane, thence along the westerly line of said previous conveyed portion of Tisdale Lane, South 05° 19' 40" East, 60.00 feet to the point of beginning.

Excepting out lands to be conveyed to the Town of Clifton Park, Lots C-38, C-39, C- 40, C-41, C-42, C-43, C-44, EX-37, EX46 and Lot EX-45 that lies within the center of the cul-de-sac area of Tisdale Lane as shown on the second aforesaid map. The total area of the property described above is 2.89± acres.

Duane J. Rabideau
PLS 49,755

Schedule D

MAP ENTITLED "MILLER ROAD RESIDENTIAL SUBDIVISION", DATED FEBRUARY 5, 2018, LAST REVISED AUGUST 28, 2019, PREPARED BY GILBERT VANGUILDER LAND SURVEYORS, PLLC AND FILED IN THE SARATOGA COUNTY CLERK'S OFFICE AS M2019188.

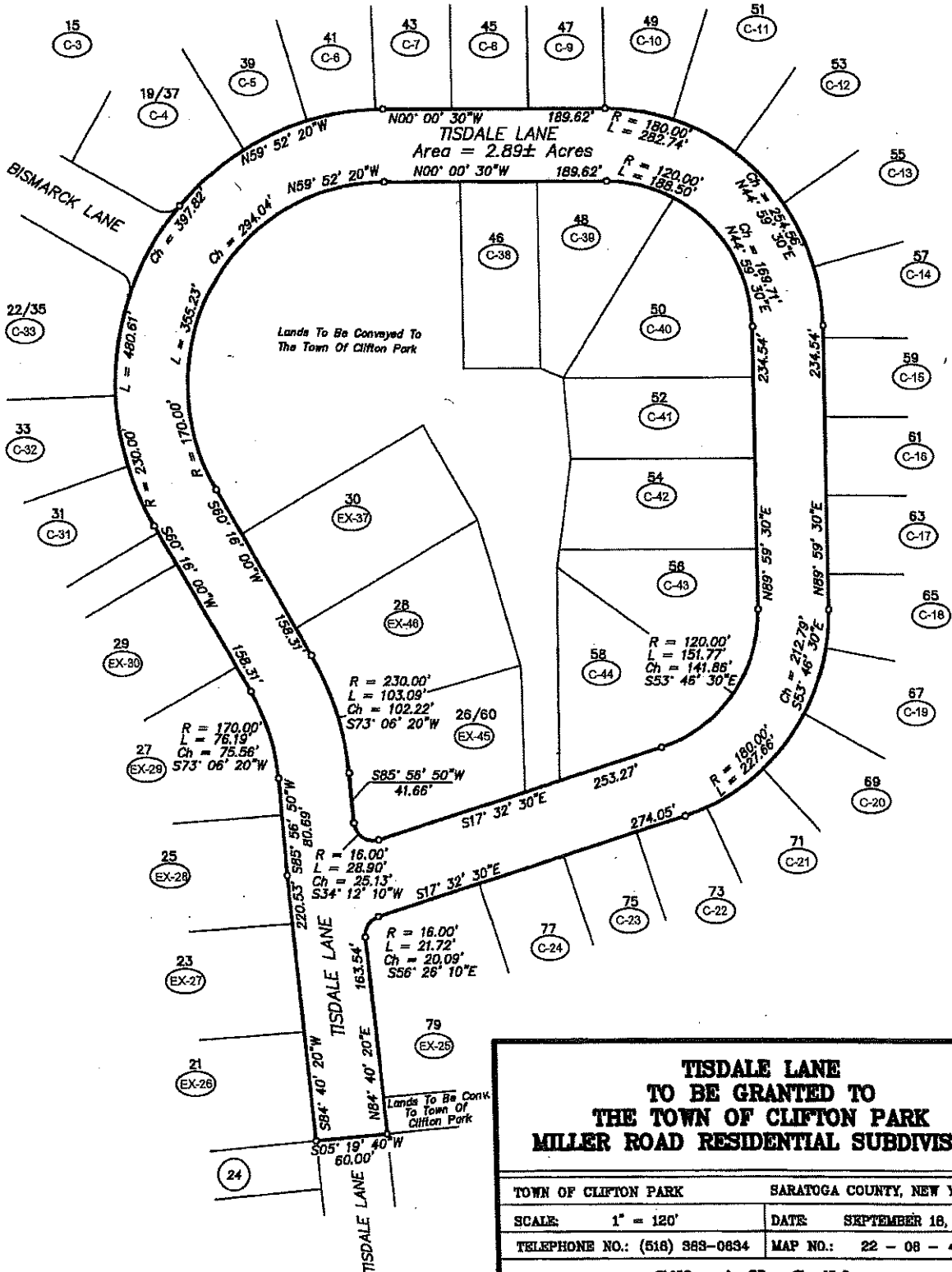

11 Street Address
 (EX-25) Executive Lots

**TISDALE LANE
 TO BE GRANTED TO
 THE TOWN OF CLIFTON PARK
 MILLER ROAD RESIDENTIAL SUBDIVISION**

TOWN OF CLIFTON PARK	SARATOGA COUNTY, NEW YORK
SCALE: 1" = 120'	DATE: SEPTEMBER 18, 2024
TELEPHONE NO.: (518) 883-0834	MAP NO.: 22 - 08 - 47A

**Gilbert VanGuilder
 Land Surveyor, PLLC**
 Professional Land Surveyors
 98B Route 148, Clifton Park, New York 12065
 gvglandsurveyors.com

Schedule E

Gilbert VanGuilder
Land Surveyor, PLLC
988 Route 146, Clifton Park, NY 12065
383-0634
FAX 371-8437

Members

Robert A. Wilklow, PLS
Kevin H. Weed, PLS

September 9, 2024

**SUGGESTED DESCRIPTION
LANDS TO BE CONVEYED TO
THE TOWN OF CLIFTON PARK
AREA = 4,271± SQUARE FEET
MILLER ROAD RESIDENTIAL SUBDIVISION**

All that certain tract, piece or parcel of land situate in the Town of Clifton Park, County of Saratoga, State of New York, lying along the northeasterly line of Bismarck Lane and being designated as "Lands to be Conveyed to the Town of Clifton Park" as shown on a map entitled, "Miller Road Residential Subdivision", dated January 31, 2018, prepared by Gilbert VanGuilder Land Surveyor, PLLC and to filed in the Saratoga County Clerk's Office as Map M2019195, being more particularly bounded and described as follows:

Beginning at the point of intersection of the common lot line between Lot C-1 to the East and the parcel herein described to the West with the northeasterly line of Bismarck Lane all as shown on said filed map, thence from said point of beginning along said northeasterly line the following two (2) courses: 1.) North 76° 27' 20" West, 174.57 feet to a point of curvature, thence 2.) along a curve to the left having a radius of 230.00 feet, an arc length of 50.54 feet, and a chord of North 82° 45' 00" West, 50.44 feet to a point in the southerly line of lands of Capello as described in Book 1638 of Deeds at Page 177, thence along said southerly line, South 89° 02' 40" East, 220.33 feet to a point in the westerly line of aforesaid lot C-1, thence along said westerly line, South 00° 47' 30" West, 43.57 feet to the point of beginning and containing 4,271± square feet of land.

Kevin Weed
PLS 51,005

Schedule F

MAP REFERENCE

MAP ENTITLED, "MILLER ROAD RESIDENTIAL SUBDIVISION"
 DATED JANUARY 31, 2018 PREPARED BY GILBERT
 VANGUILDER LAND SURVEYOR, PLLC AND FILED IN THE
 SARATOGA COUNTY CLERK'S OFFICE AS MAP M2018195.

LANDS N/F OF
Kelly J. Capello
 BOOK 1638 OF DEEDS AT PAGE 177

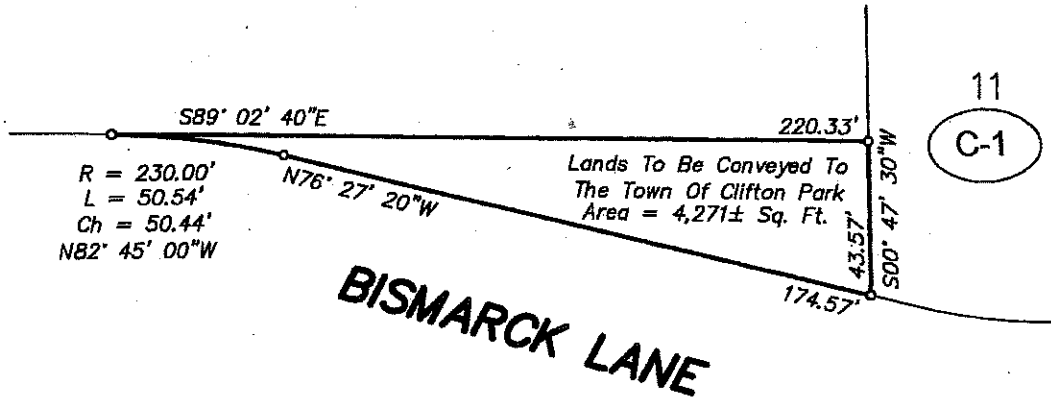

KEVIN H. WEED, P.L.S. No. 51,005

**LANDS TO BE CONVEYED TO
 THE TOWN OF CLIFTON PARK
 AREA = 4,271± SQ. FT.
 MILLER ROAD RESIDENTIAL SUBDIVISION**

TOWN OF CLIFTON PARK	SARATOGA COUNTY, NEW YORK
SCALE: 1" = 50'	DATE: SEPTEMBER 9, 2024
TELEPHONE NO.: (518) 383-0634	MAP NO.: 14 - 08 - 156A

**Gilbert VanGuilder
 Land Surveyor, PLLC**
 Professional Land Surveyors
 988 Route 146, Clifton Park, New York 12065
 gvglandsurveyors.com

UNAUTHORIZED ALTERATIONS OR ADDITIONS TO THIS SURVEY MAP IS A VIOLATION OF SECTION 7209, SUB-DIVISION 2 OF THE NEW YORK STATE EDUCATION LAW. ONLY COPIES OF THIS SURVEY MAP BEARING THE LAND SURVEYOR'S ORIGINAL SIGNATURE AND EMBOSSED SEAL SHALL BE CONSIDERED VALID.

Schedule G

Gilbert VanGuilder
Land Surveyor, PLLC
988 Route 146, Clifton Park, NY 12065
383-0634
FAX 371-8437

Members

Robert A. Wilklow, PLS
Kevin H. Weed, PLS

September 9, 2024

**SUGGESTED DESCRIPTION
LANDS TO BE CONVEYED TO
THE TOWN OF CLIFTON PARK
AREA = 1.63± ACRES
MILLER ROAD RESIDENTIAL SUBDIVISION**

All that certain tract, piece or parcel of land situate in the Town of Clifton Park, County of Saratoga, State of New York, lying along the northeasterly, northerly, easterly, and westerly lines of Tisdale Lane and being designated as "Lands to be Conveyed to the Town of Clifton Park" as shown on a map entitled, "Miller Road Residential Subdivision", dated January 31, 2018, prepared by Gilbert VanGuilder Land Surveyor, PLLC and to be filed in the Saratoga County Clerk's Office as Map M2019195, being more particularly bounded and described as follows:

Beginning at the point of intersection of the common lot line between Lot EX-45 to the South and the parcel herein described to the North with the westerly line of Tisdale Lane all as shown on said filed map, thence from said point of beginning along the northerly and westerly lines of Lots EX-45, EX-46, and EX-37 the following five (5) courses: 1.) South 89° 27' 40" West, 89.17 feet to a point, thence 2.) South 87° 56' 10" West, 16.34 feet to a point, thence 3.) South 74° 21' 00" West, 125.01 feet to a point, thence 4.) South 60° 16' 00" West, 90.00 feet to a point, thence 5.) South 29° 44' 00" East, 179.81 feet to a point in the northerly line of Tisdale Lane, thence along the northerly land northeasterly lines of Tisdale Lane the following three (3) courses: 1.) South 60° 16' 00" West, 42.19 feet to a point of curvature, thence along a curve to the right having a radius of 170.00 feet, an arc length of 355.23 feet, and a chord of North 59° 52' 20" West, 294.04 feet to a point, thence 3.) North 00° 00' 30" West, 65.00 feet to the point of intersection of said northeasterly line with the southerly line of Lot C-38 as shown on said filed map, thence along the southerly and easterly lines of Lots C-38, C-39, C-40, C-41, C-42, C-43, and C-44 the following six (6) courses: 1.) North 89° 59' 30" East, 155.00 feet to a point, thence 2.) North 00° 00' 20" West, 65.00 feet to a point, thence 3.) North 23° 07' 40" East, 20.98 feet to a point, thence 4.) North 85° 25' 30" East, 66.97 feet to a point, thence 5.) South 81° 11' 20" East, 90.42 feet to a point, thence 6.) South 89° 27' 20" East, 177.02 feet to a point in the westerly line of Tisdale Lane, thence along said westerly line, South 17° 32' 30" East, 31.32 feet to the point of beginning and containing 1.63± acres of land.

Kevin Weed
PLS 51,005

Schedule H

MAP REFERENCE:

MAP ENTITLED, "MILLER ROAD RESIDENTIAL SUBDIVISION" DATED JANUARY 31, 2018 PREPARED BY GILBERT VANGUILDER LAND SURVEYOR, PLLC AND FILED IN THE SARATOGA COUNTY CLERK'S OFFICE AS MAP M2018195.

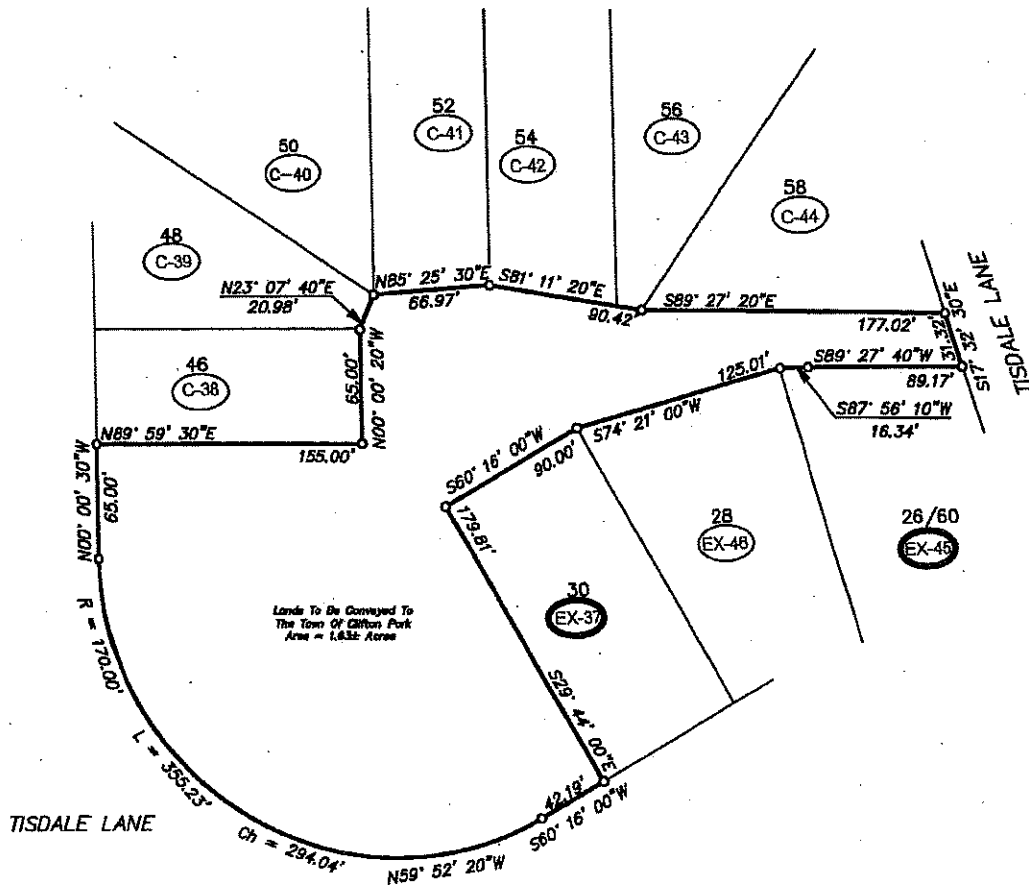

KEVIN H. WEED, P.L.S. No. 51,005

**LANDS TO BE CONVEYED TO
THE TOWN OF CLIFTON PARK
AREA = 1.63± ACRES
MILLER ROAD RESIDENTIAL SUBDIVISION**

TOWN OF CLIFTON PARK	SARATOGA COUNTY, NEW YORK
SCALE 1" = 100'	DATE SEPTEMBER 9, 2024
TELEPHONE NO.: (518) 983-0834	MAP NO.: 14 - 08 - 156A

**Gilbert VanGuilder
Land Surveyor, PLLC**
Professional Land Surveyors
988 Route 146, Clifton Park, New York 12065
gvglandsurveyors.com

UNAUTHORIZED ALTERATIONS OR ADDITIONS TO THIS SURVEY MAP IS A VIOLATION OF SECTION 7209, SUB-DIVISION 2 OF THE NEW YORK STATE EDUCATION LAW. ONLY COPIES OF THIS SURVEY MAP BEARING THE LAND SURVEYOR'S ORIGINAL SIGNATURE AND EMBOSSED SEAL SHALL BE CONSIDERED VALID.

Schedule I

Gilbert VanGuilder
Land Surveyor, PLLC
988 Route 146, Clifton Park, NY 12065
383-0634
FAX 371-8437

Members

Robert A. Wilkow, PLS
Kevin H. Weed, PLS

September 9, 2024

SUGGESTED DESCRIPTION
LANDS TO BE CONVEYED TO
THE TOWN OF CLIFTON PARK
AREA = 4.84± ACRES
MILLER ROAD RESIDENTIAL SUBDIVISION

All that certain tract, piece or parcel of land situate in the Town of Clifton Park, County of Saratoga, State of New York, lying along the northerly line of Tisdale Lane and the southerly line of N.Y.S. Route 146 and being designated as "Lands to be Conveyed to the Town of Clifton Park" as shown on a map entitled, "Miller Road Residential Subdivision", dated January 31, 2018, prepared by Gilbert VanGuilder Land Surveyor, PLLC and to filed in the Saratoga County Clerk's Office as Map M2019195, being more particularly bounded and described as follows:

Beginning at the point of intersection of the common lot line between Lands of Brookhaven Homeowners as described in Instrument Number 2009029092 to the East and the parcel herein described to the West with the northerly line of Tisdale Lane all as shown on said filed map, thence from said point of beginning along the westerly line of said lands of Brookhaven Homeowners, North 05° 19' 40" West, 657.53 feet to a point in the southerly line of N.Y.S. Route 146, thence along said southerly line the following two (2) courses: 1.) South 89° 46' 00" West, 432.76 feet to a point of curvature, thence 2.) along a curve to the right having a radius of 2,895.00 feet, an arc length of 458.62 feet and a chord of North 85° 41' 40" West, 458.14 feet to the point of intersection of said southerly line with the easterly line of lands of Czub as described in Instrument Number 2014029696, thence along said easterly line, and the easterly line of lands of Capello as described in Book 1638 of Deeds at Page 177 the following two (2) courses: 1.) South 08° 40' 50" West, 603.93 feet to a point, thence 2.) South 00° 47' 30" West, 332.65 feet to the point of intersection of said easterly line of Capello with the northerly line of Lot C-1 as shown on said filed map, thence along the northerly, northwesterly, westerly, northeasterly, and easterly lines of Lots C-1, C-2, C-3, C-5, C-6, C-7, C-8, C-9, C-10, C-11, C-12, C-13, C-14, C-15, C-16, C-17, C-18, C-19, C-20, C-21, C-22, C-23, C-24, and EX-25 the following eighteen (18) courses:

- 1.) South 76° 41' 50" East, 54.41 feet to a point, thence
- 2.) North 33° 28' 40" East, 82.72 feet to a point, thence
- 3.) North 23° 44' 50" West, 99.24 feet to a point, thence
- 4.) North 08° 56' 10" West, 99.24 feet to a point, thence
- 5.) North 00° 20' 00" West, 199.35 feet to a point, thence
- 6.) North 09° 11' 10" East, 108.38 feet to a point,

- 7.) North 27° 46' 40" East, 108.72 feet to a point, thence
- 8.) North 46° 24' 00" East, 108.72 feet to a point, thence
- 9.) North 65° 01' 10" East, 108.72 feet to a point, thence
- 10.) North 82° 57' 10" East, 101.80 feet to a point, thence
- 11.) North 89° 59' 00" East, 195.00 feet to a point, thence
- 12.) South 86° 33' 30" East, 8918 feet to a point, thence
- 13.) South 70° 26' 40" East, 108.72 feet to a point, thence
- 14.) South 51° 49' 30" East, 108.72 feet to a point, thence
- 15.) South 33° 13' 10" East, 108.72 feet to a point, thence
- 16.) South 19° 01' 10" East, 80.02 feet to a point, thence
- 17.) South 17° 53' 00" East, 209.91 feet to a point, thence
- 18.) South 05° 19' 40" East, 66.72 feet to a point in the northerly line of Tisdale Lane, thence along said northerly line, South 84° 40' 20" West, 30.00 feet to the point of beginning and containing 4.84± acres of land.

Kevin Weed
PLS 51,005

Schedule J

MAP REFERENCE

MAP ENTITLED, "MILLER ROAD RESIDENTIAL SUBDIVISION"
 DATED JANUARY 31, 2018 PREPARED BY GILBERT
 VANGUILDER LAND SURVEYOR, PLLC AND FILED IN THE
 SARATOGA COUNTY CLERK'S OFFICE AS MAP M2018185.

$R = 2895.00'$
 $L = 458.62'$
 $Ch = 458.14'$
 $N85^{\circ} 41' 40'' W$

N.Y.S. ROUTE 146

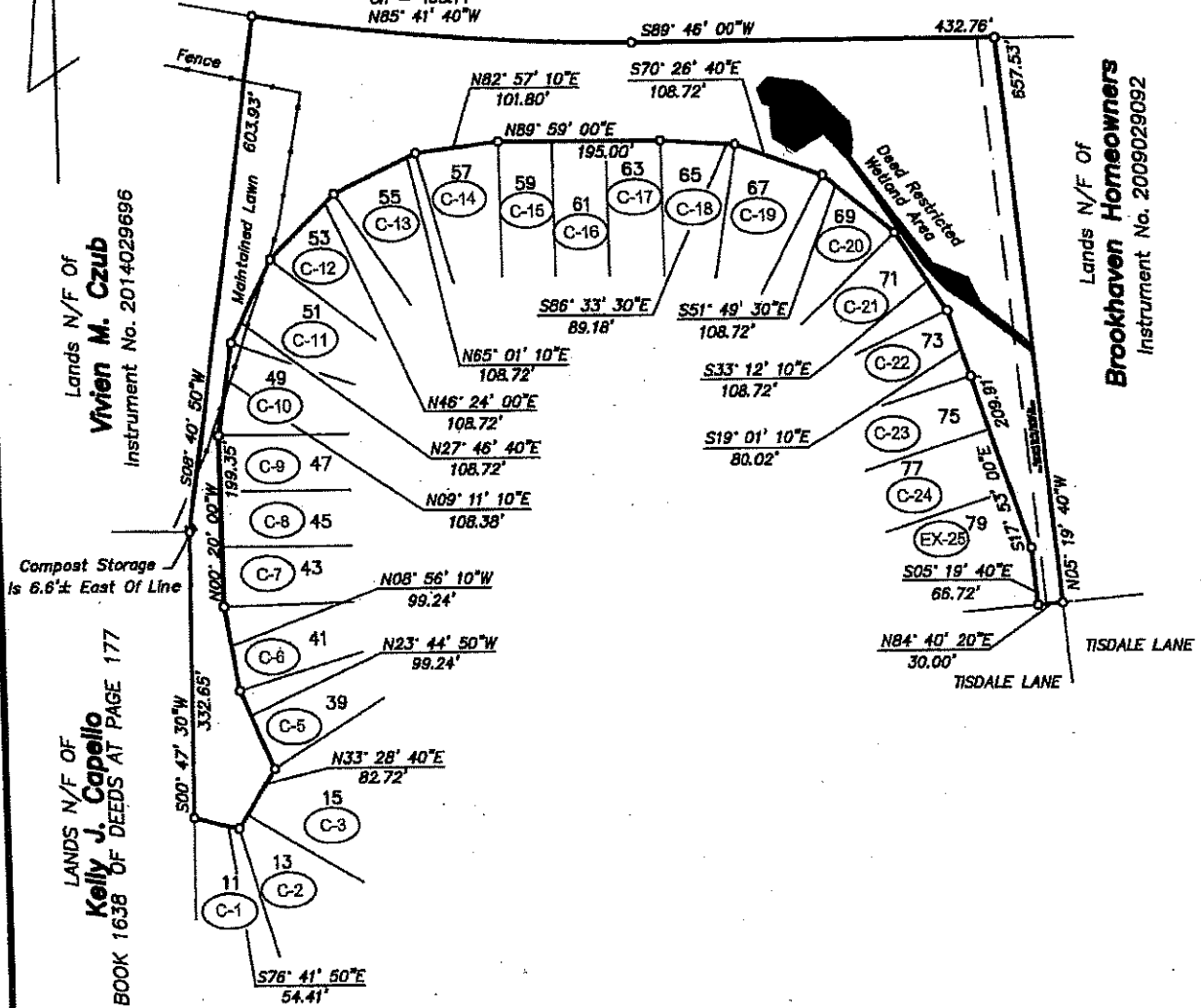

Lands N/F Of
Vivien M. Czub
 Instrument No. 2014029696

Lands N/F Of
Brookhaven Homeowners
 Instrument No. 2009029092

LANDS N/F OF
Kelly J. Capello
 BOOK 1638 OF DEEDS AT PAGE 177

KEVIN H. WEED, P.L.S. No. 51,005

**LANDS TO BE CONVEYED TO
 THE TOWN OF CLIFTON PARK
 AREA = 4.84± ACRES
 MILLER ROAD RESIDENTIAL SUBDIVISION**

TOWN OF CLIFTON PARK	SARATOGA COUNTY, NEW YORK
SCALE: 1" = 200'	DATE: SEPTEMBER 9, 2024
TELEPHONE NO.: (518) 353-0634	MAP NO.: 14 - 08 - 156C

UNAUTHORIZED ALTERATIONS OR ADDITIONS TO THIS
 SURVEY MAP IS A VIOLATION OF SECTION 7209, SUB-
 DIVISION 2 OF THE NEW YORK STATE EDUCATION LAW.
 ONLY COPIES OF THIS SURVEY MAP BEARING THE LAND
 SURVEYOR'S ORIGINAL SIGNATURE AND EMBOSSED SEAL
 SHALL BE CONSIDERED VALID.

Gilbert VanGuilder
Land Surveyor, PLLC
 Professional Land Surveyors
 888 Route 148, Clifton Park, New York 12065
 gvglandsurveyors.com

Schedule K

Gilbert VanGuilder
Land Surveyor, PLLC
988 Route 146, Clifton Park, NY 12065
383-0634
FAX 371-8437

Members

Robert A. Wilklow, PLS
Kevin H. Weed, PLS

September 10, 2024

**SUGGESTED DESCRIPTION
EASEMENT TO BE GRANTED TO
THE TOWN OF CLIFTON PARK
FOR DRAINAGE PURPOSES
MILLER ROAD RESIDENTIAL SUBDIVISION**

All that certain drainage easement situate in the Town of Clifton Park, County of Saratoga, State of New York, lying along the southerly line of Tisdale Lane, being designated as "Easement to be Granted to the Town of Clifton Park for Drainage Purposes" as shown on a map entitled, "Miller Road Residential Subdivision", dated January 31, 2018, prepared by Gilbert VanGuilder Land Surveyor, PLLC and to filed in the Saratoga County Clerk's Office as Map M2019195, being more particularly bounded and described as follows:

Beginning at the point of intersection of the common lot line between Lot EX-27 to the East and Lot EX-28 to the West with the southerly line of Tisdale Lane all as shown on said filed map, thence from said point of beginning along said southerly line, North 84° 40' 20" East, 10.00 feet to a point, thence through aforesaid Lot EX-27, South 04° 03' 10" East, 181.11 feet to a point in the northerly line of Lands to be Conveyed to the Town of Clifton Park Area = 54.37± Acres as shown on said filed map, thence along said northerly line, South 85° 56' 50" West, 20.00 feet to a point, thence through aforesaid Lot EX-28, North 04° 03' 10" West, 180.67 feet to a point in the southerly line of Tisdale Lane, thence along said southerly line, North 84° 40' 20" East, 10.00 feet to the point of beginning.

Kevin Weed
PLS 51,005

Schedule L

MAP REFERENCE:

MAP ENTITLED, "MILLER ROAD RESIDENTIAL SUBDIVISION" DATED JANUARY 31, 2018 PREPARED BY GILBERT VANGUILDER LAND SURVEYOR, PLLC AND FILED IN THE SARATOGA COUNTY CLERK'S OFFICE AS MAP M2019185.

TISDALE LANE

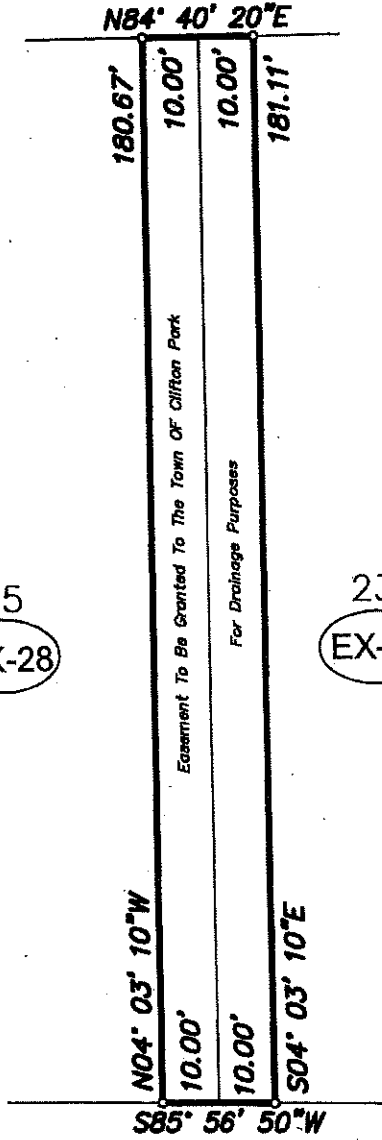

25
EX-28

23
EX-27

KEVIN H. WEED, P.L.S. No. 51,005

Lands To Be Conveyed To
The Town Of Clifton Park
Area = 54.37± Acres

**EASEMENT TO BE GRANTED TO
THE TOWN OF CLIFTON PARK
FOR DRAINAGE PURPOSES
MILLER ROAD RESIDENTIAL SUBDIVISION**

TOWN OF CLIFTON PARK	SARATOGA COUNTY, NEW YORK
SCALE 1" = 200'	DATE SEPTEMBER 9, 2024
TELEPHONE NO.: (518) 383-0834	MAP NO.: 14 - 08 - 158C

UNAUTHORIZED ALTERATIONS OR ADDITIONS TO THIS SURVEY MAP IS A VIOLATION OF SECTION 7209, SUBDIVISION 2 OF THE NEW YORK STATE EDUCATION LAW. ONLY COPIES OF THIS SURVEY MAP BEARING THE LAND SURVEYOR'S ORIGINAL SIGNATURE AND EMBOSSED SEAL SHALL BE CONSIDERED VALID.

Gilbert VanGuilder
Land Surveyor, PLLC
Professional Land Surveyors
988 Route 146, Clifton Park, New York 12085
gvglandsurveyors.com



RESOLUTION

#13

PHILIP C. BARRETT
Supervisor

•

LYNDA M. WALOWIT
Councilwoman

ZABED MANIR
Councilman

•

AGATHA REID
Councilwoman

•

ANTHONY F. MORELLI
Councilman

Resolution No. _____ of 2025, a resolution increasing General Fund Trips & Tours – Senior Center revenues and expenditures by \$29,310 for a multi-day trip to Lancaster, PA, May 5-7, 2025.

Introduced by _____, who moved its adoption, seconded by _____.

WHEREAS, the Clifton Park Senior Community Center has offered a multi-day trip/tour to Lancaster, PA, May 5-7, 2025, and,

WHEREAS, the Senior Community Center will collect fees from participants for the 3-day/2-night trip; now, therefore, be it,

RESOLVED, that 2025 (General Fund - Trips & Tours), revenues account A-2031 is hereby increased by \$29,310 and expenditures account A-6773-77, (General Fund-Clifton Park Senior Center-Trips & Tours) is increased by \$29,310.

Cynthia, Zlogar

From: Town of Clifton Park Official Website <info@cliftonpark.org>
Sent: Thursday, January 23, 2025 3:26 PM
To: Cynthia, Zlogar; Paul, Pelagalli; Phil Barrett; Jean, Spiegel; Mark Heggen; Darlene, Allen; Lynda Walowit; Anthony Morelli; Zabed, Manir; Agatha, Reid; John Scavo; Christine Pagniello; Teresa Brobston; Walter Smead; Kelly Miller
Subject: New Resolution Request #1642

A new resolution request has been submitted. The details of this resolution request are included below.

Department: Senior Center
Your Name: Stacie Agostino
Your Email: sagostino@cliftonpark.org
Sponsor: P. Barrett
Agenda Session Date: 02/03/2025 ✓
Board Meeting Date: 02/24/2025 ✓ (moved to 2/3 per Sue Leonard)
Alternate Date: 03/10/2025
Budget Number: A6773-41
Budget Description: Multiple day trip budget increase
Amount: 29,310.00
Brief Description: Increase in senior trip budget for upcoming trip.
Add Supporting Docs:
[1af7721a8b422852_Lancaster_PA_trip_budget.pdf](#)
Additional Comments/Details: Worksheet and trip flyer attached.
Agree to Terms: Agree
[unsubscribe](#)

Sights & Sounds of Lancaster PA

Multi-Day Senior Trip Worksheet

May 5-7, 2025

Estimated Numbers	Per Person		Per Person	
Income:				
Double Occupancy	\$ 539.00	45 guests	\$ 24,255.00	\$ 539.00
Single Occupancy	\$ 728.00	10 guests	\$ 7,280.00	\$ 728.00
		55 guests	\$ 31,535.00	45 guests
				\$ 25,200.00
Expense:				
Double Occupancy	\$ 389.00	45 guests	\$ 17,505.00	\$ 389.00
Single Occupancy	\$ 578.00	10 guests	\$ 5,780.00	\$ 578.00
Motor Coach	\$ 4,640.00		\$ 4,640.00	\$ 4,640.00
Incidentals	\$ 25.00	55 guests	\$ 1,375.00	\$ 25.00
			\$ 29,310.00	45 guests
				\$ 15,560.00
				\$ 2,890.00
				\$ 4,640.00
				\$ 1,125.00
				\$ 24,215.00

Profit

\$ 2,225.00

\$ 985.00

Incidentals include:

Tips, Water, Snacks, etc.

SIGHTS & SOUNDS OF LANCASTER, PA

Featuring Sight & Sound's "NOAH"

3 DAYS - 2 NIGHTS

MAY 5 - 7, 2025

\$539 Per Member Double Occupancy

\$728 Per Member Single Occupancy

Non-members - \$30 additional per person

Final payment due March 10th

PACKAGE INCLUDES:

- * 2 Nights Lodging
- * 2 Breakfasts
- * 2 Dinners including a Smorgasbord dinner & meal at Amish home
- * Performance of *Noah* at the Sight & Sound Theatre with **PREFERRED SEATING**
- * Guided Tour of the Amish Countryside, including stops at an Amish Craft Farm & Bake Shop Plus the Amish Experience film presentation of *Jacob's Choice*
- * Kitchen Kettle Village
- * Li'l Country Store & Miniature Horse Farm
- * Souvenir Gift
- * Luggage Handling
- * Taxes & Meal Gratuities
- * Motorcoach Transportation



Cancellation insurance available & highly recommended; see reverse side for details.

FOR INFORMATION AND RESERVATIONS CONTACT:

CLIFTON PARK SENIORS

Sue Leonard

6 Clifton Common Ct.

Clifton Park, NY 12065

(518) 383-1343

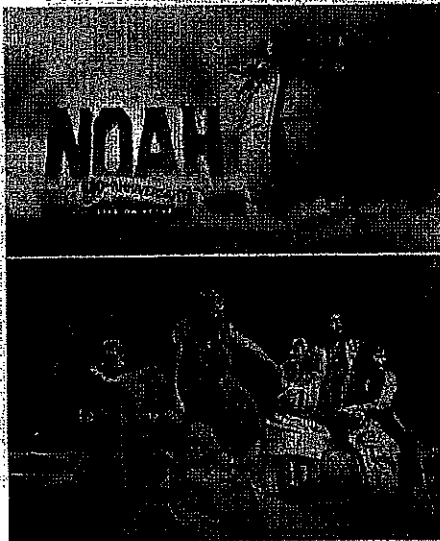

Jacob's Choice



WHITE STAR TOURS

26 E. Lancaster Avenue, Reading PA 19607 * 610-775-5000 * 800-437-2323 * www.whitestartours.com

SIGHTS & SOUNDS OF LANCASTER, PENNSYLVANIA

3 Days - 2 Nights

The sample itinerary described below is approximately like the itinerary your group will be following during your stay with WHITE STAR TOURS. However, the exact times, days, and destinations may vary for your group.

- Day 1** Depart from your hometown and travel to the **Amish Lands of Pennsylvania**, stopping for rest and lunch on your own along the way. Check into your lodging for the next two nights in the Lancaster, PA area - then depart for **smorgasbord dinner** at a popular restaurant in the area.
- Day 2** After breakfast at the motel, depart aboard your bus for a **guided tour of the Amish Countryside**, including stops at an Amish Craft Farm and a bake shop. Your **Amish Experience** also includes **Jacob's Choice**, a 35-minute, five-screen, special-effect film presentation (at the F/X Theater) about the Amish. The emotional story is told through the everyday lives of the fictional Fisher Family, an Old Order Amish family which is accurately portrayed living and working in today's world. Witness young Jacob's struggle in choosing the Amish church, or leaving behind family and community for the allure of the modern world. Experience the horrendous religious persecution of their forefathers and take part in the perilous voyage to America, all magically heightened by wind, rain, smoke, fire, ghostly and other immersive special effects that thrill the senses. Jacob's challenges with faith, tradition, and loved ones in a fast-changing world is a story that touches each of us, young and old, in a poignant and memorable way. More than any other Amish attraction, "Jacob's Choice" will leave you with an understanding of what it means to be Amish, and the ties that continue to bind the community together through the centuries. Later, you will enjoy lunch on your own at **Kitchen Kettle Village** in the town of Intercourse where you'll have time to browse in the unique specialty shops displaying everything from local art to fine leather coats, quilts, accessories, and pottery. In mid-afternoon you will arrive at the **Sight & Sound Theatre** to see an original, live performance of **Noah**. With a catastrophic storm on its way, Noah is given a monumental task: build a boat big enough to save his family from a flood that will cover the entire earth! Returning for one season only, this landmark production takes you on board one of the world's best-known voyages as live animals fill the stage and aisles. Set sail inside the enormous ark as this extraordinary story comes to life in this special 30th anniversary season! **Dinner** awaits you at an Amish Homestead after the show.
- Day 3** Following breakfast, check out and depart for a visit to the **Lil' Country Store & Miniature Horse Farm**, a place of discovery and fun for every age. Pet the friendly miniature horses, try some homemade root beer, and browse in the country store filled with delicious treats and captivating gifts. After your visit, depart for home - taking with you enriching memories of your vacation in the heart of **Pennsylvania Dutch Country**.

THANK YOU FOR ALLOWING WHITE STAR TOURS TO BE A PART OF YOUR TRAVEL PLANS!



TRIP CANCELLATION PROTECTION

Cancellation protection is encouraged for medical emergencies that may occur. The Enhanced option must be paid within 14 days from the day the first deposit for the trip is paid to the organization and/or group leader. There is an additional Enhanced upgrade - Cancel for Any Reason. Cancellation must be made no later than 48 hours prior to your scheduled departure; conditions, limitations, and exclusions do apply. These plans are only valid for trips booked through White Star Tours. To purchase the protection, please contact NTA/AON Insurance via their website at <https://nta.aontravelprotect.com> and provide the Tour Operator Location #386097.