



Town of Clifton Park

Buildings & Grounds

One Town Hall Plaza • Clifton Park, New York 12065 • (518) 371-6651 Ext. 251 • Fax: (518) 371-1136

The Town of Clifton Park, through the Buildings & Grounds Department seeks price quotes from qualified entities for construction of a dumpster roof located at The Clifton Park Transfer Station, 217 Vischer Ferry Road, Clifton Park NY 12065.

Scope of work is as follows but not limited to:

Supply all materials and labor to build wooden structure according to plans.

Contractor is responsible for scheduling all required inspections.

Dispose of all waste properly

The Town will do all demolition required.

The Town will supply any permits needed.

The Town will do all painting and finishing.

The Town will do all electric work needed.

Please submit one quote that is all inclusive with exception of above mentioned.

Please submit alternate quote excluding retaining wall and footing work.

Please use attached quote sheet.

The Town requires proof of Liability Insurance with One Million Dollars naming the Town as an additional insured, as well as appropriate Workers Compensation Insurance and automobile insurance.

Prevailing wage rate as described by New York State must be paid. The Town of Clifton Park reserves the right to reject any and all quotes.

The Town of Clifton Park reserves the right to require a performance bond.

Please contact Dan Clemens at dclemens@cliftonpark.org 518-371-6651 extension 248 or cell phone 518-281-5065 with any questions.

If you would like to do a site visit, please contact Don McCune at dmccune@cliftonpark.org 518-469-0904

Quotes are due by Friday April 2, 2021 at 2:00pm



Town of Clifton Park

Buildings & Grounds

One Town Hall Plaza • Clifton Park, New York 12065 • (518) 371-6651 Ext. 251 • Fax: (518) 371-1136

QUOTE SHEET

Date: _____

Company Name: _____

Quote Name: _____

Total Amount: _____

Alternate Amount: _____

Name/Title: _____

Signature: _____

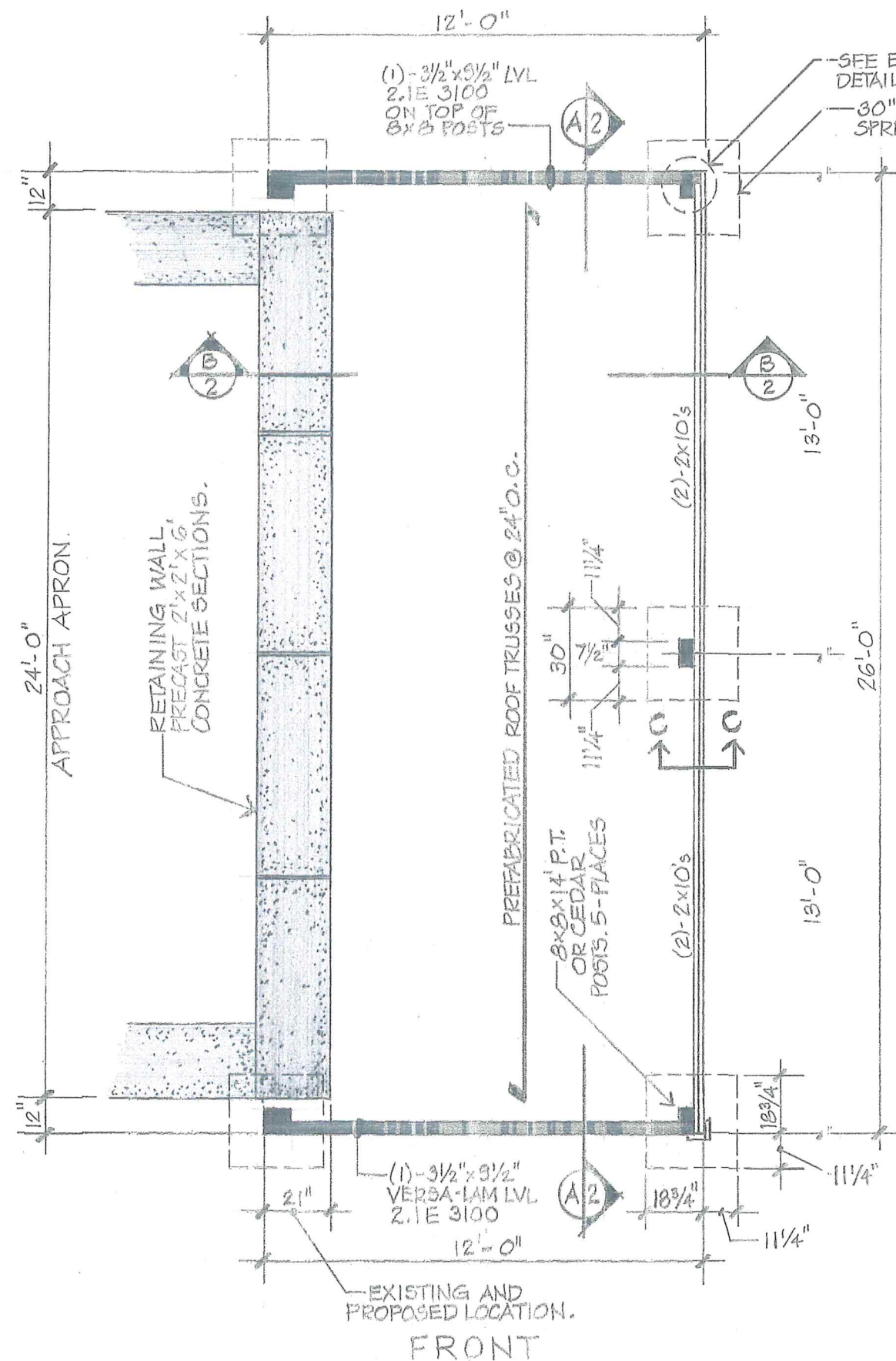

RECYCLING STATION PLAN

Scale: 1/4" = 1'-0"

NOTE: ALL FIVE (5) - 16" x 30" x 30" CONCRETE SPREAD FOOTINGS TO BE CONSTRUCTED WITH TOP OF FOOTINGS AT SAME ELEVATION.

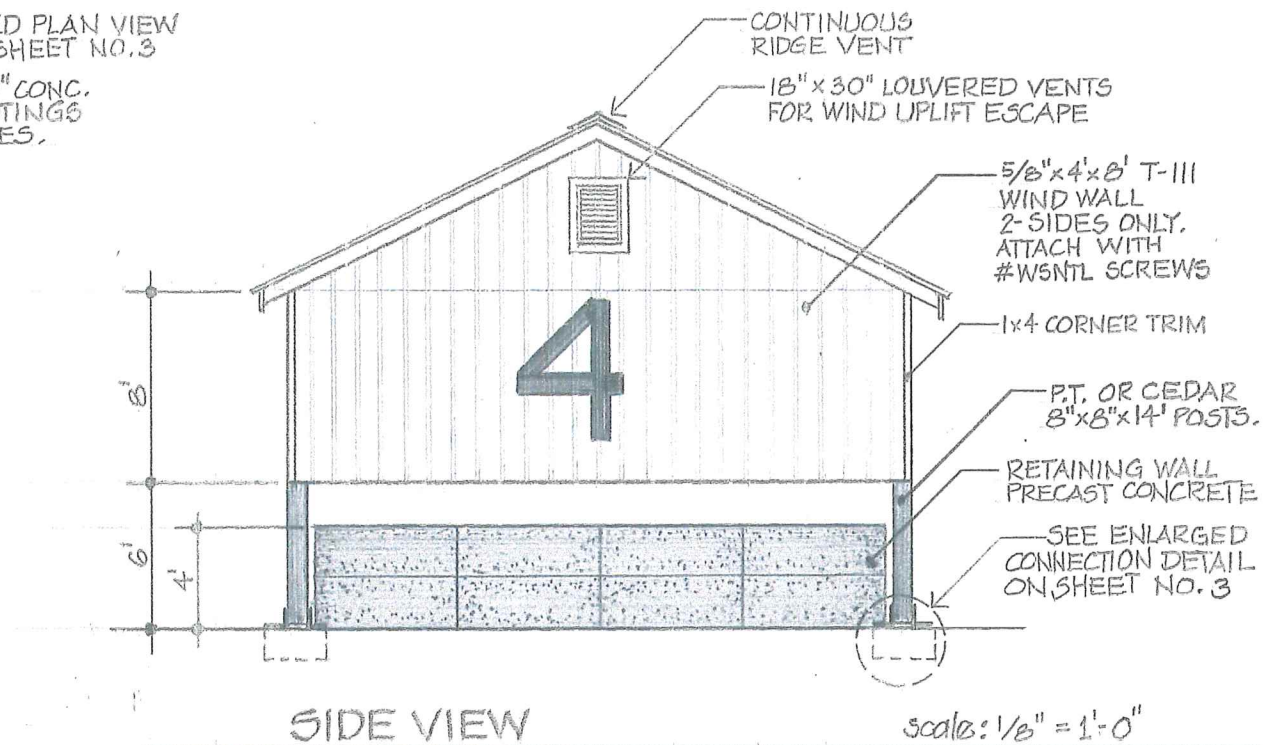

SIDE VIEW

Scale: 1/8" = 1'-0"

SEE SECTION A-A ON SHEET NO. 2 FOR REQUIRED FRAMING FOR T-111 WIND STOP SIDING.

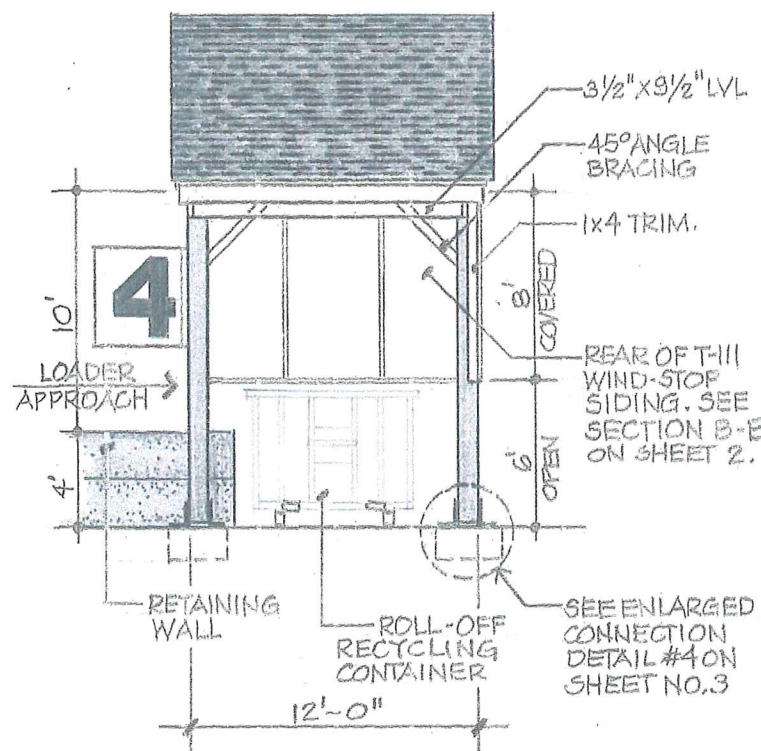

FRONT VIEW

Scale: 1/8" = 1'-0"

SEE SECTION B-B ON SHEET NO. 2 FOR REQUIRED FRAMING FOR T-111 WIND STOP SIDING IN REAR.

GENERAL NOTES:

ENTIRE EXISTING STRUCTURE TO BE DEMOLISHED TO INCLUDE WOOD RETAINING WALL.

CONSTRUCT 16" x 30" x 30" CONC. SPREAD FOOTINGS, 5-PLACES. LOCATE AS SHOWN ON PLAN.

LOCATE AND CONSTRUCT PRECAST CONCRETE SECTIONS RETAINING WALL PRIOR TO NEW STRUCTURE ERECTION.

START PLACEMENT OF 8x8 CEDAR OR PRESSURE TREATED POSTS. PLUMB ALL FIVE POSTS AND BRACE. NOTE THAT TOP OF POSTS MUST BE NOTCHED FOR BEAM AND HEADER SEAT. SEE SHEET NO. 3 FOR DETAIL.

INSTALL SOLID 3/2" x 9/2" VERSA-LAM LVL (2.1E 3100) ON TOP OF POSTS IN FRONT AND REAR. LVL'S TO BE 11'-9" IN LENGTH. INSTALL (2)-2x10 HEADERS ON TOP OF 8-POSTS AND SECURE TO LVL AND PORTION OF 8x8 POSTS WITH LEDGER-LOCKS.

AFTER STRUCTURE IS SQUARE AND PLUMB, INSTALL T-111 SIDING WIND STOP ON RIGHT AND REAR OF STRUCTURE.

FASTEN 5-POSTS W/ANGLE BRACKETS TO CONC. FOOTINGS.

PREPARED BY:

TOWN OF CLIFTON PARK
Saratoga County, NY
BUILDING & DEVELOPMENT DEPARTMENT



PLAN • ELEVATIONS

Proposed Recycling Station #4

TRANSFER STATION

Vischer Ferry Road, Town of Clifton Park, New York

DRAWING 21001

SCALE AS SHOWN

DATE Feb. 2021

DRAWN BY: MSK

SHEET

1

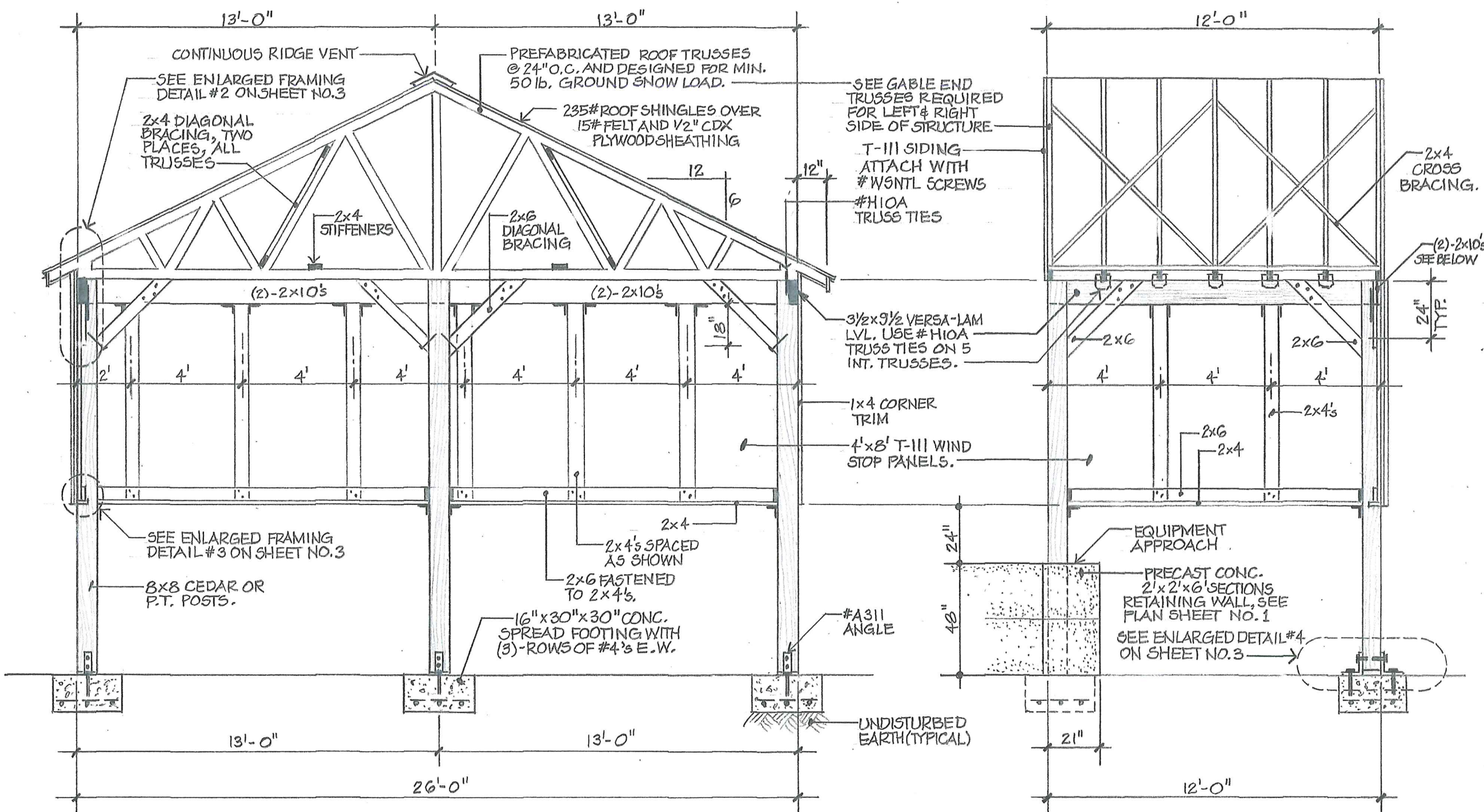

STRUCTURE SECTION A-A scale: 1/4" = 1'-0"

SECTION B-B scale: 1/4" = 1'-0"

NOTE: ALL CONNECTOR AND HARDWARE PART NUMBERS SHOWN ON THESE PLANS ARE 'SIMPSON STRONG-TIE'.

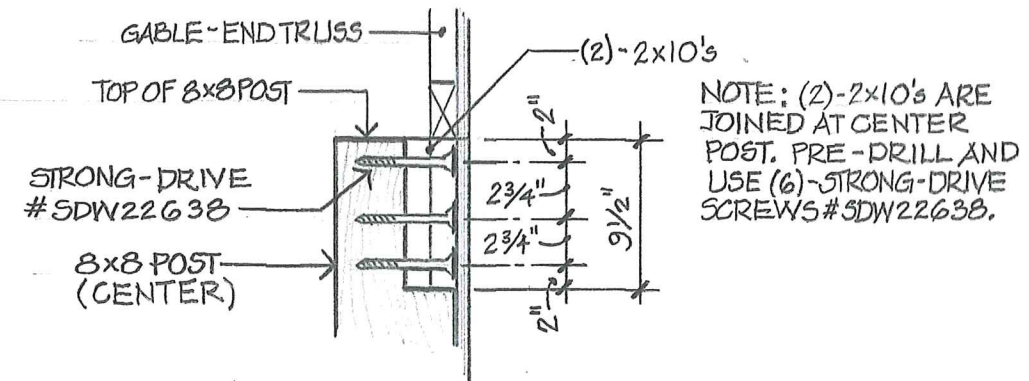

SECTION C-C scale: 1" = 1'-0"

NOTE: (2)-2x10's ARE JOINED AT CENTER POST. PRE-DRILL AND USE (6)-STRONG-DRIVE SCREWS #5DW22638.

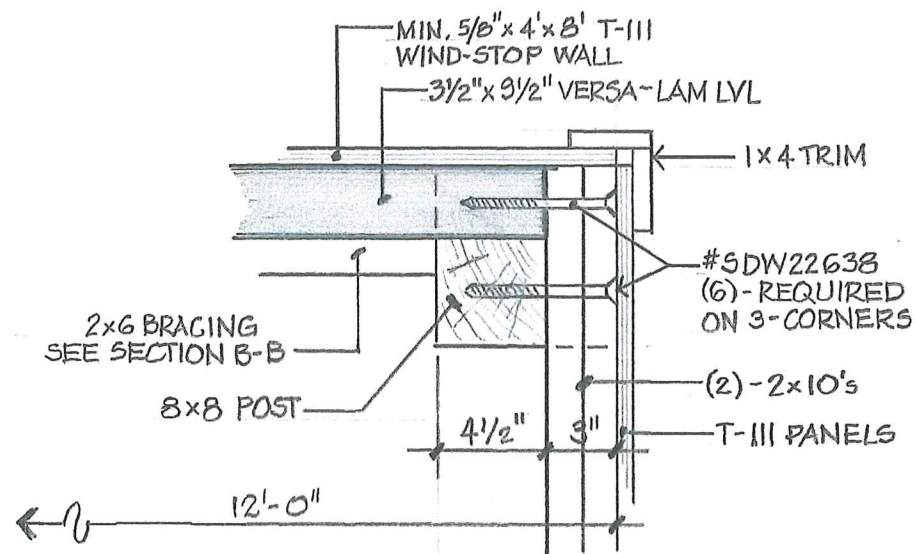

CORNER FRAMING DETAIL NO. 1

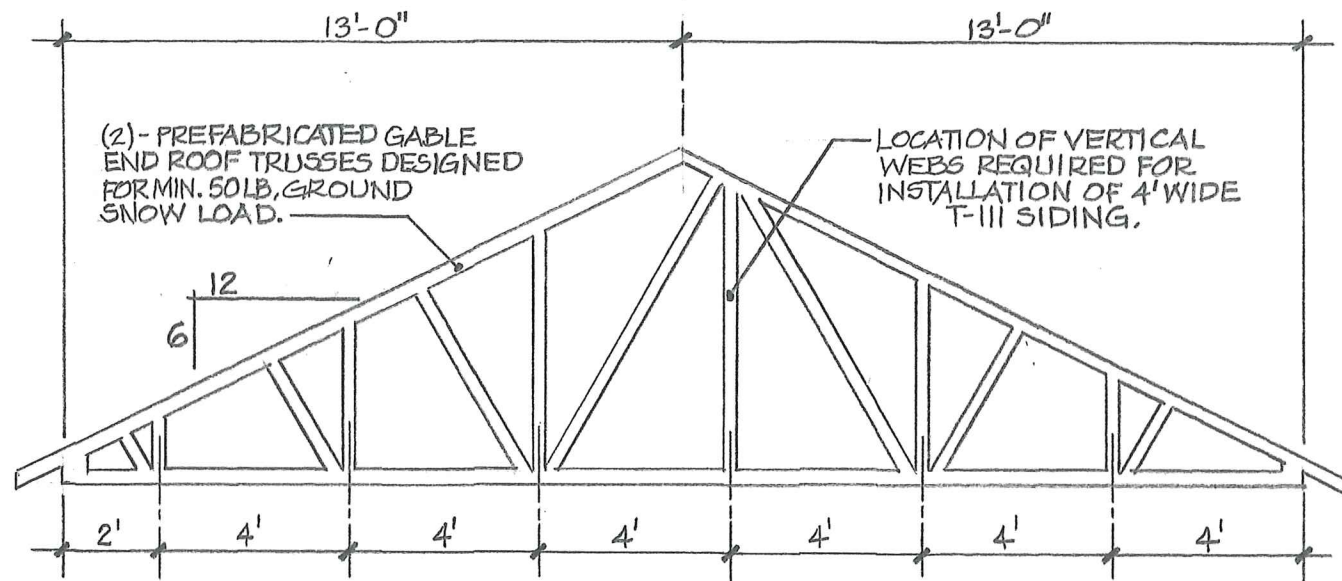

GABLE END ROOF TRUSS - (2) REQUIRED.

INSTALL TRUSS LINING UP VERTICAL WEBS WITH VERTICAL 2x4's BELOW.

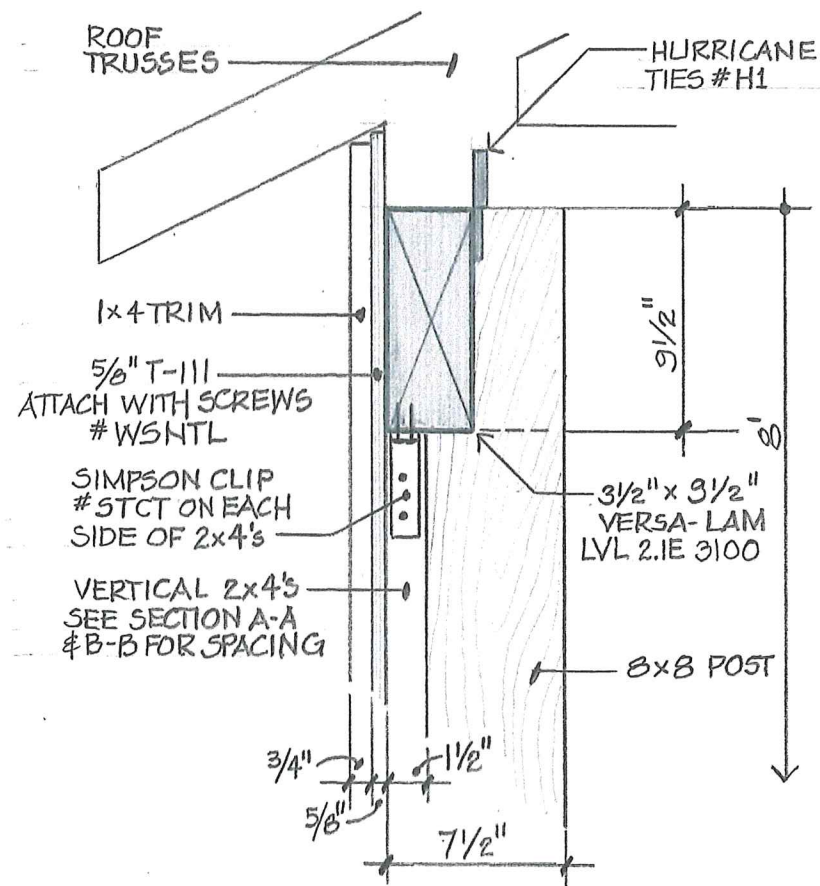

T-III SUPPORT DETAIL NO. 2

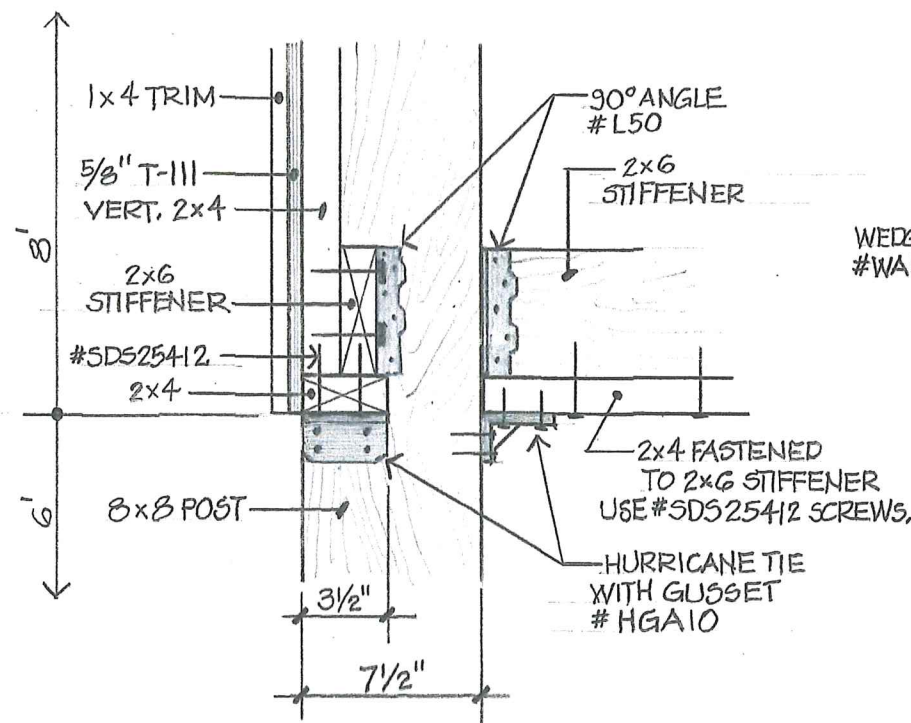

T-III SUPPORT DETAIL NO. 3

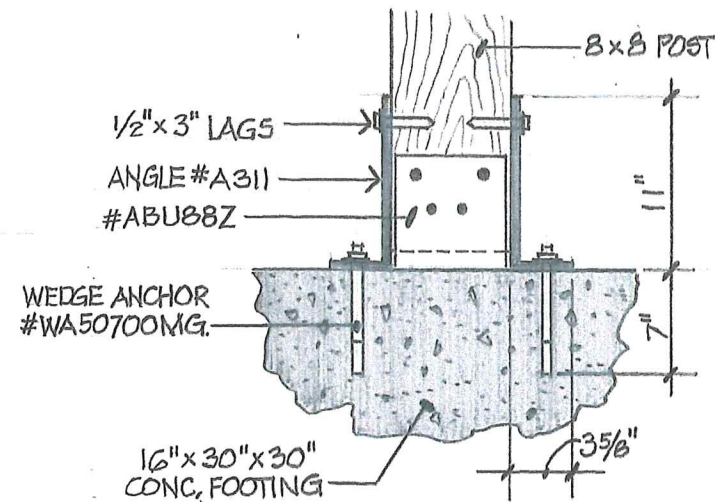

ATTACH POST BASE #ABU88Z TO BOTTOM OF 8x8 POSTS. PLACE POSTS ON TOP OF 16" x 30" x 30" CONC. SPREAD FOOTINGS, SEE PLAN ON SHEET NO. 1. DO NOT ANCHOR POSTS TO SPRED FOOTINGS UNTIL ENTIRE STRUCTURE IS BUILT AND PLUMBED AND SQUARED TO INCLUDE PLACEMENT OF 4' x 8' T-III PANELS ON REAR AND RIGHT SIDE. SEE SHEET NO. 4 FOR HARDWARE.

POST ANCHOR DETAIL

PREPARED BY:

TOWN OF
CLIFTON PARK
BUILDING & DEVELOPMENT
DEPARTMENT



FRAMING DETAILS

Proposed Recycling Station #4

TRANSFER STATION

Vischer Ferry Road, Town of Clifton Park, New York

DRAWING
21001

SCALE:
AS SHOWN

DATE
Feb. 2021

DRAWN BY:
MSK

SHEET

3

NOTE: PICTORIAL VIEW OF CONNECTORS AND HARDWARE ARE SHOWN ON SHEET NO. 4

PREPARED BY:

TOWN OF
CLIFTON PARK
BUILDING & DEVELOPMENT
DEPARTMENT



CONNECTORS & HARDWARE

Proposed Recycling Station #4
TRANSFER STATION

Vischer Ferry Road, Town of Clifton Park, New York

DRAWING
21001

SCALE:
NONE

DATE
Feb. 2021

DRAWN BY:
MSK

SHEET

4

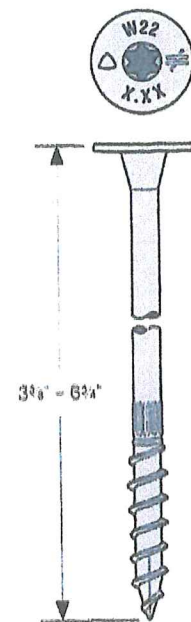

STRONG-DRIVE
SDW22638

USED TO FASTEN (2) - 2X10's TO
3 1/2" X 9 1/2" LVL AND 8X8 POSTS.

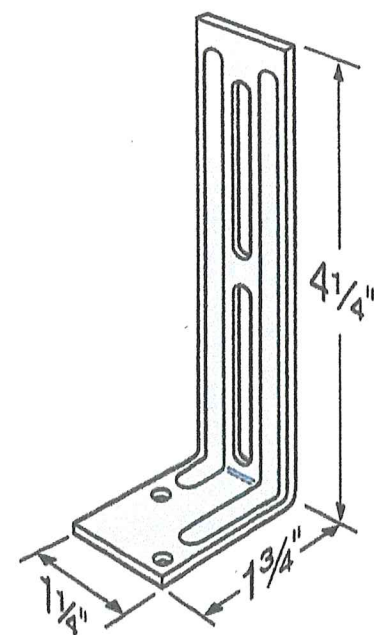

ROOF TRUSS CLIP
STCT

USED TO FASTEN VERTICAL 2X4's TO
BOTTOM OF LVL's AND (2) - 2X10's.
SEE DETAIL #1 ON SHEET NO. 3

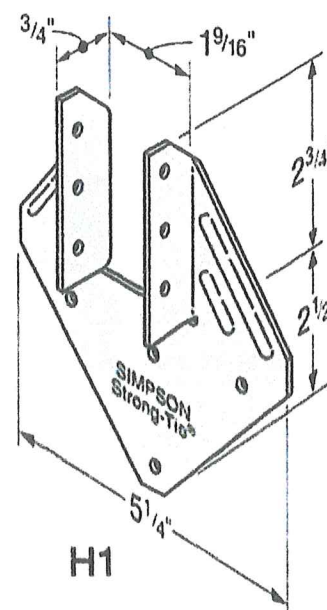

HURRICANE TIE
H1

USED TO FASTEN 5 INNER ROOF
TRUSSES TO LVL's. SEE SECTION
A-A & B-B ON SHEET NO. 2.

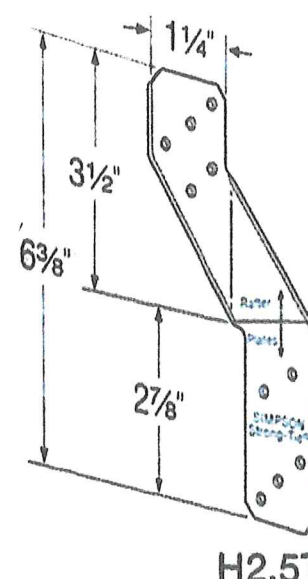

HURRICANE TIE
H2.5T

USED TO FASTEN 2 GABLE END
ROOF TRUSSES TO LVL's

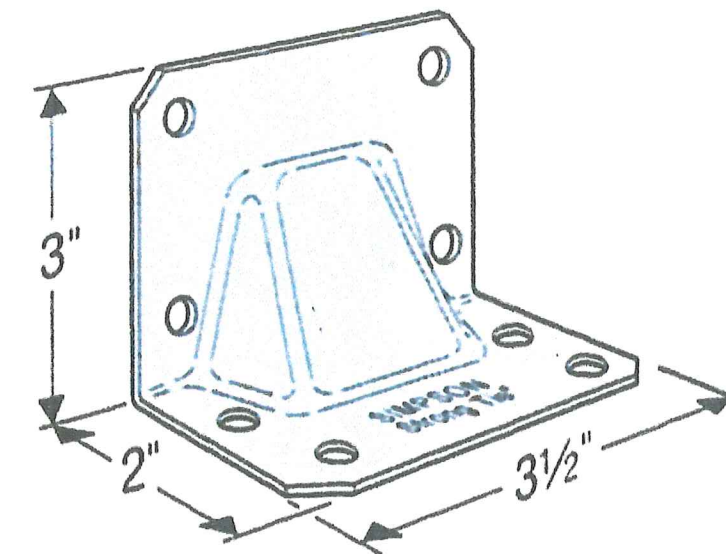

ANGLE W/GUSSET
HGA10

USED TO FASTEN 2X4 TO 8X8 POSTS
SEE DETAIL #3 ON SHET NO. 3

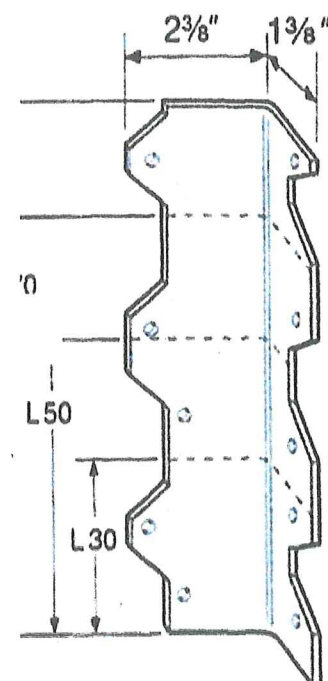

90 DEGREE ANGLE
L50

USED TO FASTEN 2X6 TO 8X8 POSTS.
SEE DETAIL #3 ON SHET NO. 3

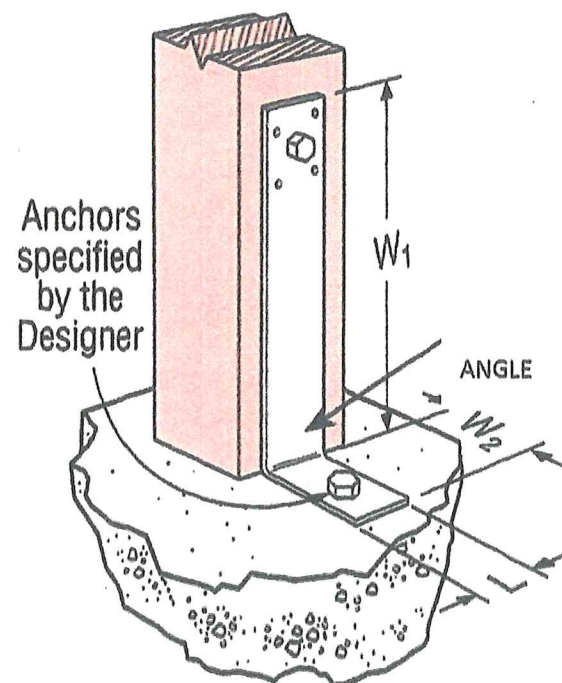

90 DEGREE ANGLE
A311

W1=11", w2=3 5/8", L=2"
TWO/POST - FIVE PLACES

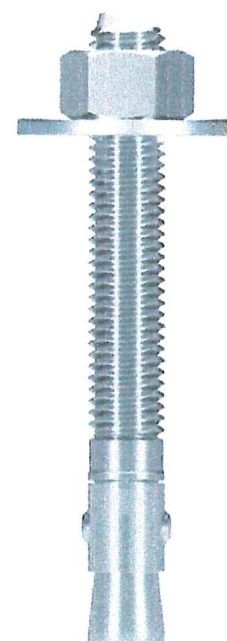

WEDGE ANCHOR
WA50700MG

1/2" X 7" ANCHOR
9/16" HOLE REQUIRED

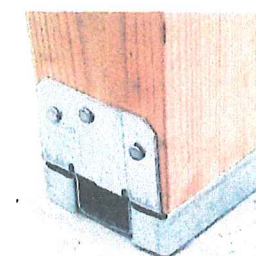

POST BASE
ABU88Z

ATTACH POST BASES TO BOTTOM
OF 8X8's BEFORE PLACING ON
TOP OF 30" X 30" FOOTING

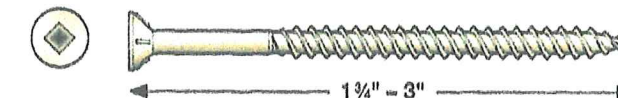
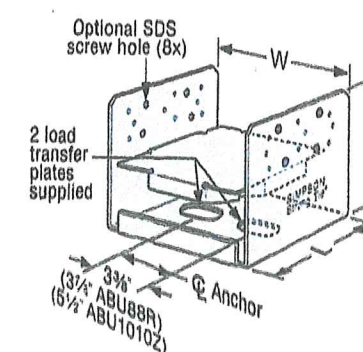

#WSNTL SCREW

USE TO ATTACH ALL 5/8" X 4' X 8' T-111 PANELS
TO VERTICAL AND HORIZONTAL SUPPORT MEMBERS.
SEE DETAILS 1, 2 & 3 ON SHEET NO. 3

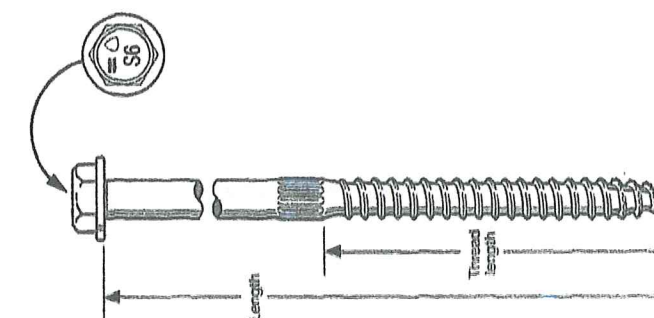

CONNECTOR SCREW #SDS25412

USED TO ATTACH 2X4 BASE (AT BOTTOM OF
4' X 8' T-111 PANELS) TO 2X6 STIFFENER BOARD.
SEE DETAIL #3 ON SHEET NO. 3

NOTE: ALL PART NUMBERS OF CONNECTORS AND HARDWARE SHOWN HEREON ARE MANUFACTURED AND OBTAINED FROM 'SIMPSON STRONG-TIE COMPANY, INC.' OR AN APPROVED EQUAL