Draft Map, Plan and Report for Town of Clifton Park Sewer District #2

Town of Clifton Park, Saratoga County, New York

June 01, 2020

MJ#:965.02

Prepared For:

Town of Clifton Park Town Board
Clifton Park, New York
1 Town Hall Plaza
Clifton Park, New York 12065

Prepared By:

M.J Engineering and Land Surveying, P.C.
1533 Crescent Road
Clifton Park, NY 12065
Phone: 518.371.0799
Fax: 518.371.0822
mjelspc@mjels.com

TABLE OF CONTENTS

1.0 BACKGROUND AND AUTHORIZATION 1

2.0 PROPOSED DISTRICT BOUNDARIES AND BENEFITED PROPERTIES 2

3.0 PROPOSED SEWER SYSTEM FACILITIES 2

4.0 OWNERSHIP, OPERATION AND MAINTENANCE 2

5.0 ESTIMATED PROBABLE PROJECT COSTS 3

6.0 EXPLANATION OF USER COSTS 3

7.0 ESTIMATED SEWER DISTRICT USER COSTS 4

8.0 DISTRICT FORMATION PROCESS 4

APPENDICIES

Appendix A: Sewer District Map and Benefited Parcels of the Sewer District

Appendix B: Equivalent Dwelling Unit Assignment

Appendix C 2020 Scale of Charges for Saratoga County Sewer District No. 1

Appendix D: Legal Description

DRAFT

1.0 BACKGROUND AND AUTHORIZATION

On April 20, 2020, Mr. Lee Rosen, President of a transporatation corporation known as Crescent Waste Treatment Corporation (CWTC) in the Town of Clifton Park (Town), Saratoga County, New Yorknotified Town officials of its' plan to abandon the CWTC. Procedures for abandonment are outlined in Section 119 of Town Law. As specified, the assets of the Transporation Corporation are transferred to the local govering body (i.e. Town of Clifton Park).

The CWTC since its' inception provided sanitary sewer service within the transportation corporation district. The transportation corporation owned and maintained the sewer infrastructure similar to a utility company and charged customers for service. Over the years, more development occurred and more properties connected to the the CWTC system. Currently, the sewerage collected within the CWTC discharges into the Saratoga County Sewer District No. 1 (SCSD). The SCSD is responsible for the treatment portion of the waste generated from the district and the CWTC operates and maintains the collection system and pump stations within the transportation corporation boundaries.

The Town is proposing to create a new sewer district, Clifton Park Sewer District #2 (District), to serve approximately 2,500 users, which are currently provided sewer by the privately owned and maintained CWTC. These users are located in the southern part of the Town, as shown in the figure below.

Figure 1:

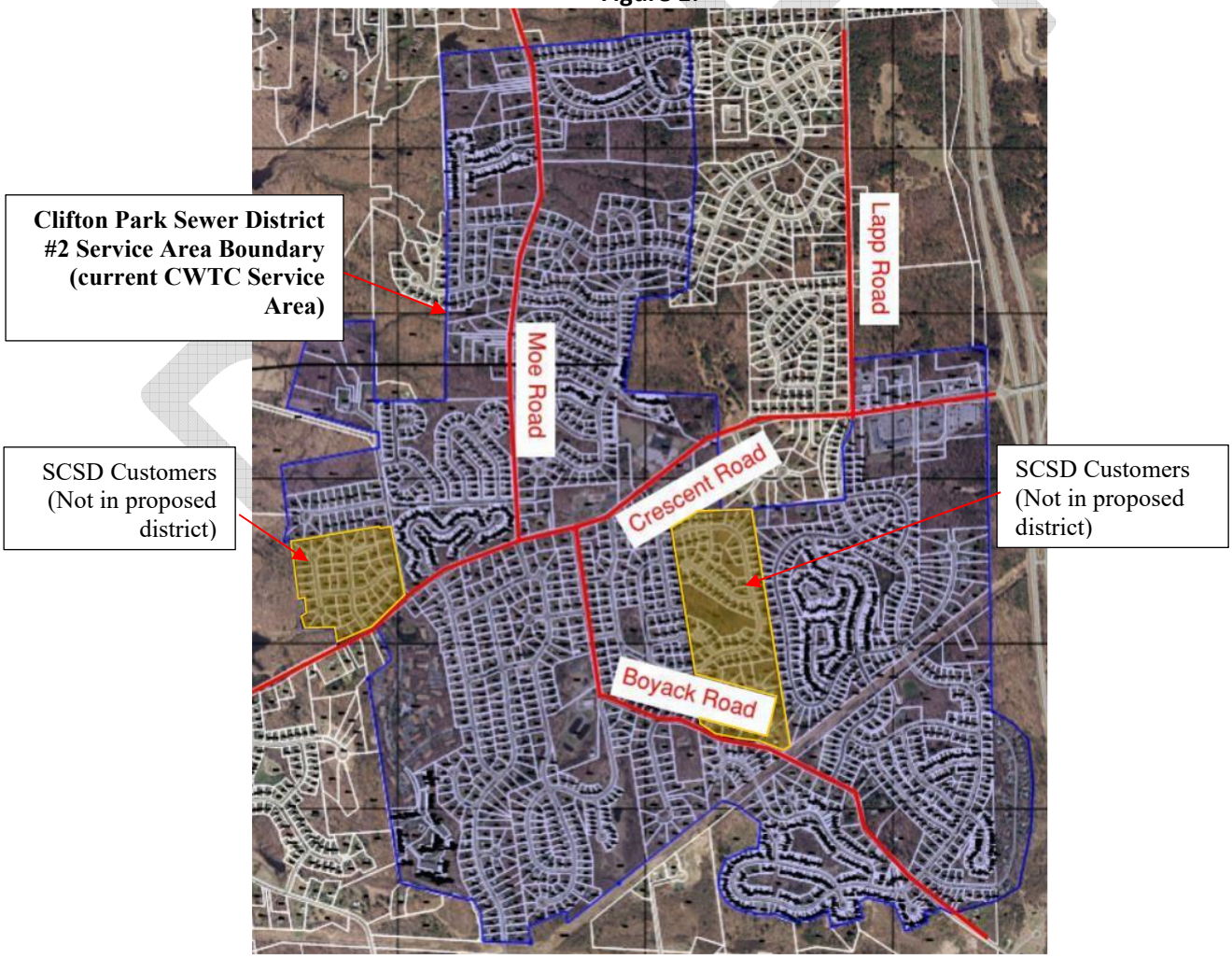

Proposed Clifton Park Sewer District #2 Service Area

The goal and objective of this project is to provide services through the preparation of a Map, Plan and Report supporting the proposed district creation. The Map, Plan and Report will outline the proposed boundary, identification of included parcels, sewer system facilities and improvements (if needed) and the estimated user costs, such that the new district can be created in accordance with Article 12A of the New York State Town Law.

2.0 PROPOSED DISTRICT BOUNDARIES AND BENEFITED PROPERTIES

The proposed District will serve residential and commercial properties currently with CWTC, as shown in Appendix A of this report. A map entitled "Crescent Waste Treatment Corp. Existing Sanitary Sewer", prepared by Environmental Design Partnership dated February 18, 2009, presented the approximate CWTC boundaries and was used as the basis of reference for the establishment of the boundaries.

The proposed District includes approximately 2,500 separate parcels and encompasses a total land area of about 1.9 square miles. The District incorporates all the parcels that are currently part of the CWTC, including properties that are currently on a private septic system. Appendix D contains a legal description of the service area boundaries comprising the CWTC. A current listing of all properties within the service areas in provided in Appendix B.

3.0 PROPOSED SEWER SYSTEM FACILITIES

The CWTC system consists of all the existing sewage collection system piping, manholes, and pump stations that were originally constructed to serve the properties in the service area. Based on the map provided by the CWTC, the proposed sewer system is illustrated in Appendix C and includes the following elements:

- 67,000 linear feet of 8-inch gravity sewer
- 12,000 linear feet of force main
    - 1,750 linear feet of 1.5-inch force main
    - 1,800 linear feet of 2-inch force main
    - 2,700 linear feet of 4-inch force main
    - 5,500 linear feet of 6-inch force main
- 5 pump stations
- 350 sanitary manholes

4.0 OWNERSHIP, OPERATION AND MAINTENANCE

The Town will assume the operation and maintenance responsibilities for the sanitary sewer system, including the gravity sewer mains, force mains, manholes, pump stations, and appurtenances, within the current CWTC system. As part of this abandonment, the CWTC will operate under the Town's Section 169 Sewer Use Law.

All wastewater generated from the proposed District will be discharged to the SCSD wastewater treatment plant for processing. The SCSD has indicated that the proposed sewage flows will not adversely impact the operations or treatment process of the wastewater treatment plant.

DRAFT

5.0 ESTIMATED PROBABLE PROJECT COSTS

The Town will operate and maintain the collection system as is for now. As the Town becomes more familiar with the system and any particular problem areas, capital improvements may be necessary in the future, therefore no project costs are anticipated as part of this district formation.

6.0 EXPLANATION OF USER COSTS

General Municipal Law requires that all costs associated with a sewer district are to be borne by users in the district. The proposed costs to the typical user are typically based on a shared debt service by the property owners in the proposed district and operation and maintenance (O&M) of the sewer district, and any applicable fees (i.e. SCSD treatment fee). The user cost is to be charged on a benefit basis.

6.1 Debt Services Costs

As previously discussed in Section 5 above, the Town will operate and maintain the collection system as is, therefore there will no debt service costs at this time. If in the future, capital improvements are needed a debt service payment will be determined based on the project costs.

6.2 Operation and Maintenance Costs

Town O&M

The Town will operate and maintain the sewer system including gravity sewer, force main, manholes and cleanouts/air relief structures. All costs associated with personnel, equipment, materials and reserve are proposed to be charged per EDU. The current Town O&M charge is estimated to be $175 per EDU in the first year of operation. This is required to maintain the Town system for the benefit of all properties in the District. In addition, if any proposed development incorporates a main pumping station, the Town will pay for consumables at the pump station, including electricity and remote monitoring of the pump station operations, which may affect future O&M charges.

Saratoga County Sewer District O&M

While the Town provides the conveyance, the treatment of wastewater will be conducted by the Saratoga County Sewer District (SCSD) at the wastewater treatment plant (WWTP) in Mechanicville. A charge will be assessed to each connected property within the proposed District to pay the SCSD for the treatment of wastewater. Undeveloped properties not connected to the collection system are not billed O&M charges. Charges by the SCSD are set on an annual basis. Currently, the SCSD charges single residential properties (1 EDU) within the Town an annual user fee of $255.50 to cover treatment of the wastewater. The SCSD charge is billed directly through the County on the yearly county tax bill. Currently, all customers located in the CWTC pay the $255.50 fee from the County. . Appendix D includes a summary of the current rates for the various type of users.

6.3 Costs of Hook Up Fees

The customers currently connected to the CWTC system will not be charged a hook up fee. There are several parcels with the boundaries that are currently on septic systems and not connected. Should these parcels wish to connect to the municipal sewer system in the future, a hook fee will be assessed. This applies to future development as well.

The Town currently charges a hook-up fee of $1,000 per lateral as outlined in the Town Code Section 169, Article XI Charges, § 169-103 Permit and Connection Charges. The Town also imposes a Permit Fee of $50 for each service connection. This one-time fee will fund the administration and inspection of the proposed

new connections to the sewer system and is not included in the overall user cost for District users after the first year.

7.0 ESTIMATED SEWER DISTRICT USER COSTS

The total annual sewer use rate will be composed of the O&M charged by the Town for transportation of the waste and SCSD for the treatment of wastewater received. It is proposed that those established rates be used for the first year of operation of the Town of Clifton Park Sewer District #2 customers. Previously, customers have been billed quarterly by CWTC and the Town intends to continue that practice for the remainder of 2020.

Table 7-1: Estimated First-Year Sewer District User Costs Per EDU (Single Family Household)

User Costs	Current Charges for CWTC		Proposed Charges for Clifton Park Sewer District #2	
	Quarterly	**Annually**	**Quarterly**	**Annually**
CWTC Fee	$44.46	$177.84	$0	$0
Town O&M Fee	$0	$0	$43.75*	$175.00
SCSD Treatment Fee	$0	$255.50	$0	$255.50
Total	**$44.46**	**$433.34**	**$43.75**	**$430.50**

* *The Town will be charging a one-time additional fee in Q3 per resolution adopted by the Town Board to recapture district formation costs.*

The New York State Office of the State Comptroller issues a listing of the average estimated cost thresholds for special districts. This listing is issued on an annual basis. The January 2020 average estimated cost to a typical user for a sewer district extension is $818.00. The proposed sewer district typical user costs, as shown in Table 7-1, are $430.50, which is below the 2020 State Comptroller's cost. As such, Comptroller's approval is not required for the district extension.

It should be noted that only properties that are connected to the Town sewer system will be required to pay the Town and County O&M fees that are included in Table 7-1.

8.0 DISTRICT FORMATION PROCESS

The following are the procedural requirements for the creation of a district, which are in accordance with New York State Town Law – Article 12A. The district formation and charges are subject to permissive referendum.

- The submission of this report, representing a Map, Plan and Report to the Town Board, which encompasses the proposed district.
- The Town accepts and files this report.
- The Town Board schedules and holds a public hearing in accordance with NYS Town Law and Town of Clifton Park public notice requirements.

DRAFT

- The Town Board takes action on the State Environmental Quality Review (SEQR) by making a determination if the proposed action (district formation) will or will not have an adverse impact on the environment.

- Assuming the Town Board finds that the action will not have an adverse impact on the environment, a SEQR negative declaration shall be made by board resolution.

- The Town Board will consider acting on the proposed district formation by board resolution.

The Town Board, in its review of the creation of the district shall validate that the following criteria has been satisfied:

- All the property and property owners within the proposed district are benefited thereby;

- All the property and property owners benefited are included within the limits of the proposed district;

- The cost of the proposed improvements (if any proposed) is to be assessed against the benefited area and all real property to be assessed will be benefited by the proposed improvements and no benefited property will be excluded; and

- It is in the public interest to form the district and will not constitute an undue burden on the property that will bear the cost thereof.

DRAFT

DRAFT

Appendix A

Sewer District Map
Benefited Parcels of the Sewer District

MAP REFERENCES:

1) MAP ENTITLED: "CRESCENT WASTE WATER TREATMENT CORP.", DATED JUNE 3, 1996 AS PREPARED BY THE ENVIRONMENTAL DESIGN PARTNERSHIP.
2) MAP ENTITLED: "CRESCENT WASTE WASTER TREATMENT CORP., HALFMOON SERVICE AREA", DATED JUNE 23, 2005 AS PREPARED BY THE ENVIRONMENTAL DESIGN PARTNERSHIP, LLP.
3) MAP ENTITLED: "6 LOT SUBDIVISION BOYACK ROAD SUBDIVISION PLAT" DATED MAY 2004 AS PREPARED BY ABD ENGINEERS SURVEYORS.
4) MAP ENTITLED: "SANITARY SEWER AS-BUILT (MHMP TO MH D-1 ONLY) GRADING & UTILITY PLAN, PLAZA 8", DATED JUNE 1995 AS PREPARED BY BOSWELL ENGINEERING.
5) MAP ENTITLED: "OFFICIAL EASEMENT MAP, SANITARY SEWER AS-BUILT, PROPOSED SANITARY CONNECTION, PLAZA 8 PROJECT", AS PREPARED BY BOSWELL ENGINEERING.
6) MAP ENTITLED: "SITE PLAN, FOREST POINTE CONDOMINIUM, I, II, III THE MICHAELS GROUP", DATED FEBRUARY 22, 1988 AS PREPARED BY C.T. MALE ASSOCIATES, P.C.
7) MAP ENTITLED: "EXISTING CONDITIONS PLAT, ABELE SUBDIVISION, OWNER: CHRISTOPHER & LOWANDA ABELE", DATED SEPTEMBER 25, 2002 AS PREPARED BY THE ENVIRONMENTAL DESIGN PARTNERSHIP, LLP.

LEGEND:

- ★ DENOTES SANITARY PUMP STATION
- ○ DENOTES SANITARY MANHOLE
- DENOTES GRAVITY SANITARY SEWER MAIN
- DENOTES SANITARY SEWER FORCE MAIN
- DENOTES FLOW DIRECTION
- DENOTES AREA IN WHICH ALL GRAVITY SEWER IS CEMENT ASBESTOS PIPE

NORTH

GRAPHIC SCALE
300 0 300 600 1200
(IN FEET)
1 INCH = 300 FT.

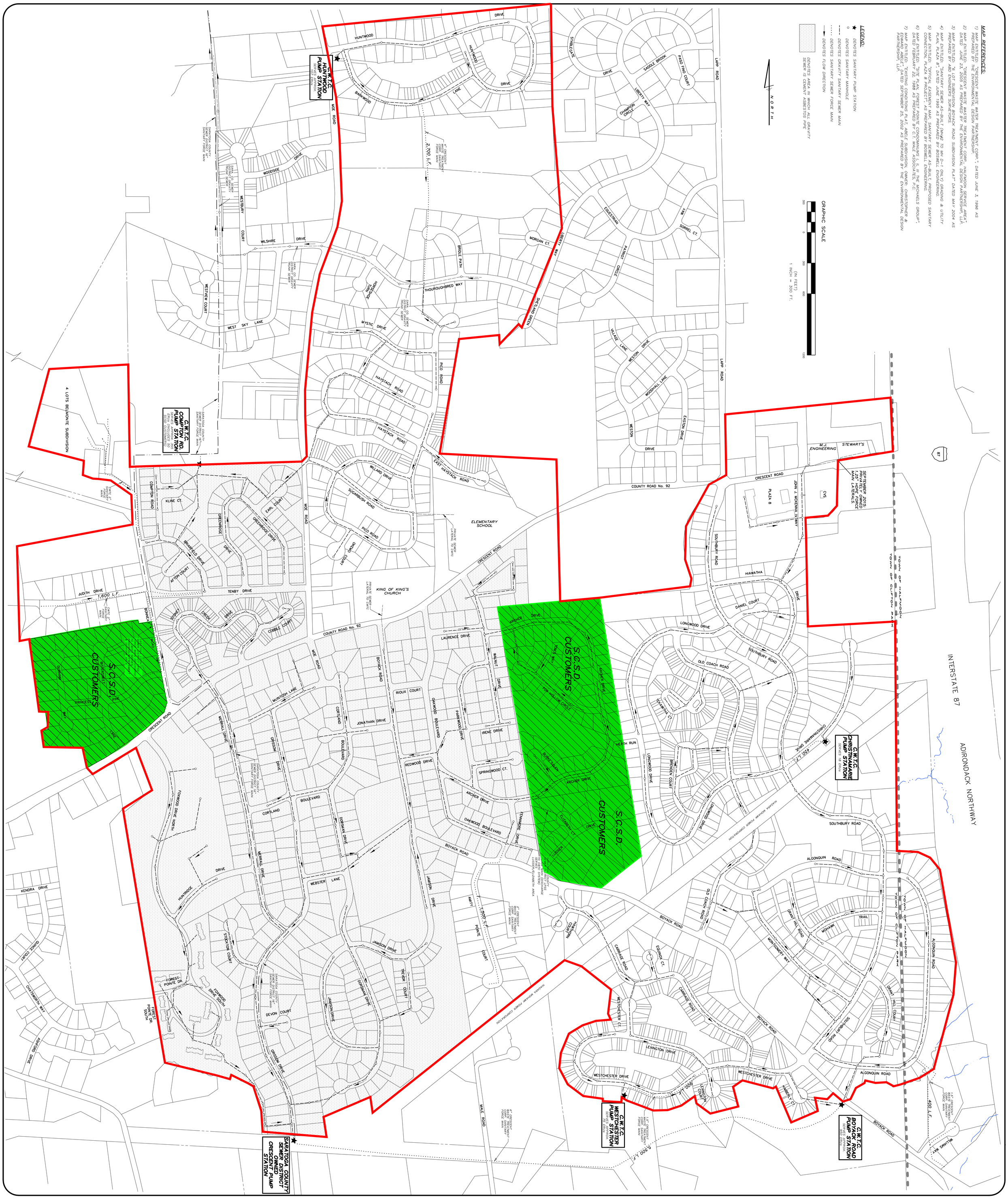

SCALE: 1" = 300'
SHEET No.

REVISIONS	DATE	BY
ADD PROPOSED EXTENSION FOR BELMONTE 4 LOT SUBDIVISION	5-1-2010	TSH
GENERAL MAP UPDATES AS PART OF SYSTEM EVALUATION REPORT	3-27-2019	MSM

SHEET TITLE

EXISTING CONDITIONS PLAT

CRESCENT WASTE TREATMENT CORP. EXISTING SANITARY SEWER

TOWNS OF HALFMOON & CLIFTON PARK

SARATOGA COUNTY, NEW YORK

FEBRUARY 18, 2009

ENVIRONMENTAL DESIGN PARTNERSHIP, LLP
900 ROUTE 146 CLIFTON PARK, N.Y. 12065 (518) 371-7621
ENGINEERING LANDSCAPE ARCHITECTURE LAND SURVEYING

D:\acad2000\ACAD BLOCKS\TITLE BLOCK\T34x44.dwg Dec 21, 2004 02:07:00PM, TSH

DRAFT

Appendix B

Equivalent Dwelling Unit Assignment

TOWN OF CLIFTON PARK SEWER DISTRICT #2 BENEFITED PROPERTIES
(The following list below was provided by the Crescent Waste Transporation Corp.)

Town	SBL	Owner	Address	
412400 - Clifton Park	283.15-1-82	Tilley Kornelia	1	Afton Ct
412400 - Clifton Park	283.15-1-82	Tilley Kevin J	1	Afton Ct
412400 - Clifton Park	283.15-1-83	Goska Cathleen A	3	Afton Ct
412400 - Clifton Park	283.15-1-88	Hawron Michael	4	Afton Ct
412400 - Clifton Park	283.15-1-88	Hawron John J	4	Afton Ct
412400 - Clifton Park	283.15-1-88	Hawron Matthew J	4	Afton Ct
412400 - Clifton Park	283.15-1-84	Ahmadi Mushtagh	5	Afton Ct
412400 - Clifton Park	283.15-1-84	Ahmadi Manzoor	5	Afton Ct
412400 - Clifton Park	283.15-1-87	Singh Kishore	6	Afton Ct
412400 - Clifton Park	283.15-1-87	Singh Kalowtie N	6	Afton Ct
412400 - Clifton Park	283.15-1-85	Eliashuk Susan	7	Afton Ct
412400 - Clifton Park	283.15-1-85	Eliashuk Kim	7	Afton Ct
412400 - Clifton Park	283.15-1-86	Marshall Joseph A	8	Afton Ct
412400 - Clifton Park	283.15-1-86	Marshall Erin C	8	Afton Ct
412400 - Clifton Park	289.5-6-8	Gray James A	2	Algonquin Rd
412400 - Clifton Park	289.5-6-8		2	Algonquin Rd
412400 - Clifton Park	289.5-6-7	Greco Brandon F	3	Algonquin Rd
412400 - Clifton Park	289.5-6-7	Greco Gina M	3	Algonquin Rd
412400 - Clifton Park	289.5-6-9	Harris Earl Covert	4	Algonquin Rd
412400 - Clifton Park	289.5-2-52	McMullen Brian D	5	Algonquin Rd
412400 - Clifton Park	289.5-2-52	McMullen Julie A	5	Algonquin Rd
412400 - Clifton Park	289.5-6-10	Baker Adam C	6	Algonquin Rd
412400 - Clifton Park	289.5-6-10	Baker Victoria M	6	Algonquin Rd
412400 - Clifton Park	289.5-2-53	Cunningham Christine	7	Algonquin Rd
412400 - Clifton Park	289.5-2-21	Sawicki Andrew P	10	Algonquin Rd
412400 - Clifton Park	289.5-2-21	Benson Kayleigh J	10	Algonquin Rd
412400 - Clifton Park	289.5-2-1	Cuddeback John	14	Algonquin Rd
412400 - Clifton Park	289.5-2-1	Cuddeback Jane Marie	14	Algonquin Rd
412400 - Clifton Park	289.5-2-2	Haegele Erika L	16	Algonquin Rd
412400 - Clifton Park	289.5-2-3	Ahmed Mohammad	18	Algonquin Rd
412400 - Clifton Park	289.5-2-4	Griffith Dara	20	Algonquin Rd
412400 - Clifton Park	289.5-2-5	Murphy R Jay	22	Algonquin Rd
412400 - Clifton Park	289.5-2-6	Krugovykh Dmitri	23	Algonquin Rd
412400 - Clifton Park	289.5-2-6	Lipnitskaia Elena	23	Algonquin Rd
412400 - Clifton Park	289.5-2-10	Rosettie John J	24	Algonquin Rd
412400 - Clifton Park	289.5-2-10	Rosettie Gail A	24	Algonquin Rd
412400 - Clifton Park	289.5-2-7	Amodio Nicholas III	25	Algonquin Rd
412400 - Clifton Park	289.5-2-7	Amodio Dena T	25	Algonquin Rd
412400 - Clifton Park	289.5-2-9	Caton Patrick M	26	Algonquin Rd
412400 - Clifton Park	289.5-2-9	Caton Rebecca	26	Algonquin Rd
412400 - Clifton Park	289.5-2-8	Jewett William J	27	Algonquin Rd
413800 - Halfmoon	289.6-1-2	Belleville Francis F Jr	33	Algonquin Rd

Town	SBL	Owner	Address	
413800 - Halfmoon	289.6-1-2	Belleville Eunice M	33	Algonquin Rd
413800 - Halfmoon	289.6-1-3	Shove Vladislav	35	Algonquin Rd
413800 - Halfmoon	289.6-1-3	Shove Shannon	35	Algonquin Rd
413800 - Halfmoon	289.6-1-4	Cruden Eric	37	Algonquin Rd
413800 - Halfmoon	289.6-1-4	Cruden June	37	Algonquin Rd
413800 - Halfmoon	289.6-1-41	Preedom David	38	Algonquin Rd
413800 - Halfmoon	289.6-1-41	Preedom Wendy	38	Algonquin Rd
413800 - Halfmoon	289.6-1-5	Gorman Andrew J	39	Algonquin Rd
413800 - Halfmoon	289.6-1-5	Greene Kathryn P	39	Algonquin Rd
413800 - Halfmoon	289.6-1-40	Beck Stacey L	40	Algonquin Rd
413800 - Halfmoon	289.6-1-6	Mufti Abraham	41	Algonquin Rd
413800 - Halfmoon	289.6-1-39	Johnson Cary P	42	Algonquin Rd
413800 - Halfmoon	289.6-1-39	Johnson Elizabeth H	42	Algonquin Rd
413800 - Halfmoon	289.6-1-7	Rivituso John D	43	Algonquin Rd
413800 - Halfmoon	289.6-1-7	Rivituso Valerie	43	Algonquin Rd
413800 - Halfmoon	289.6-1-38	Connors Amanda L	44	Algonquin Rd
413800 - Halfmoon	289.6-1-8	Figliozzi John A	45	Algonquin Rd
413800 - Halfmoon	289.6-1-8	Figliozzi Patricia A	45	Algonquin Rd
413800 - Halfmoon	289.6-1-37	Merriman Michael	46	Algonquin Rd
413800 - Halfmoon	289.6-1-37	Merriman Michol	46	Algonquin Rd
413800 - Halfmoon	289.6-1-9	King William	47	Algonquin Rd
413800 - Halfmoon	289.6-1-9	King Kimberly	47	Algonquin Rd
413800 - Halfmoon	289.6-1-36	Robertson Lisa Joy	48	Algonquin Rd
413800 - Halfmoon	289.6-1-10	Steenrod Dale	49	Algonquin Rd
413800 - Halfmoon	289.6-1-35	Kennedy Thomas P	50	Algonquin Rd
413800 - Halfmoon	289.6-1-35	Kennedy Beth A	50	Algonquin Rd
413800 - Halfmoon	289.6-1-11	Ruiz Christian	51	Algonquin Rd
413800 - Halfmoon	289.6-1-11	Ruiz Stephanie Leig	51	Algonquin Rd
413800 - Halfmoon	289.6-1-12	Snyder Robert P	53	Algonquin Rd
413800 - Halfmoon	289.6-1-12	Snyder Lori H	53	Algonquin Rd
413800 - Halfmoon	289.6-1-34	Yund William C	54	Algonquin Rd
413800 - Halfmoon	289.6-1-34	Yund Carol P	54	Algonquin Rd
413800 - Halfmoon	289.6-1-13	Metzger Wayne H	55	Algonquin Rd
413800 - Halfmoon	289.6-1-13	Metzger Patricia M	55	Algonquin Rd
413800 - Halfmoon	289.6-1-33	Dissanayake Tikiri	56	Algonquin Rd
413800 - Halfmoon	289.6-1-33	Stewart Amanda	56	Algonquin Rd
413800 - Halfmoon	289.6-1-14	Vangalen Theodore E	57	Algonquin Rd
413800 - Halfmoon	289.6-1-14	Finn Susan	57	Algonquin Rd
413800 - Halfmoon	289.6-1-32	Parker Gary R	58	Algonquin Rd
413800 - Halfmoon	289.6-1-32	Parker Marilyn J	58	Algonquin Rd
413800 - Halfmoon	289.6-1-16	Andrews Erin T	59	Algonquin Rd
413800 - Halfmoon	289.6-1-16	Andrews Marcus E	59	Algonquin Rd
413800 - Halfmoon	289.6-1-31	Allison Bernice Glynne	60	Algonquin Rd
413800 - Halfmoon	289.6-1-17	Durma Joseph	61	Algonquin Rd
413800 - Halfmoon	289.6-1-30	Pietrzykowski Matthew D	62	Algonquin Rd
413800 - Halfmoon	289.6-1-30	Pietrzykowski Jessica A	62	Algonquin Rd

Town	SBL	Owner	Address	
413800 - Halfmoon	289.6-1-18	Bielkiewicz Christopher J	63	Algonquin Rd
413800 - Halfmoon	289.6-1-29	Whalen John A	64	Algonquin Rd
413800 - Halfmoon	289.6-1-29	Whalen Carol B	64	Algonquin Rd
413800 - Halfmoon	289.6-1-19	Henderson David L	65	Algonquin Rd
413800 - Halfmoon	289.6-1-19	Henderson Shauna	65	Algonquin Rd
413800 - Halfmoon	289.6-1-28	Barth Michael G	66	Algonquin Rd
413800 - Halfmoon	289.6-1-20	Evans Stafford H Jr	67	Algonquin Rd
413800 - Halfmoon	289.6-1-20	Evans Mary	67	Algonquin Rd
413800 - Halfmoon	289.6-1-27	Valenti Stephen	68	Algonquin Rd
413800 - Halfmoon	289.6-1-27	Valenti Laurie M	68	Algonquin Rd
413800 - Halfmoon	289.6-1-26	Brouwer Willem	70	Algonquin Rd
413800 - Halfmoon	289.6-1-25	Klaiber Marilyn N	72	Algonquin Rd
413800 - Halfmoon	289.6-1-24	Brown Robert	74	Algonquin Rd
413800 - Halfmoon	289.6-1-24	Brown Sara	74	Algonquin Rd
413800 - Halfmoon	289.6-1-23	Wasacz Christopher J	76	Algonquin Rd
413800 - Halfmoon	289.6-1-21	Delorenzo James P	79	Algonquin Rd
413800 - Halfmoon	289.6-1-21	Delorenzo Janet L	79	Algonquin Rd
413800 - Halfmoon	289.6-1-22	Balcom Trisha E	81	Algonquin Rd
413800 - Halfmoon	289.6-1-22	Patterson Scott M	81	Algonquin Rd
412400 - Clifton Park	289.5-3-5	Jeffers Matthew D	83	Algonquin Rd
412400 - Clifton Park	289.5-3-5	Corcoran Brigid	83	Algonquin Rd
412400 - Clifton Park	289.5-3-6	Weis Mary Elizabeth	85	Algonquin Rd
412400 - Clifton Park	289.5-3-7	Brandt Michael T	87	Algonquin Rd
412400 - Clifton Park	289.5-3-7	Brandt Heather M	87	Algonquin Rd
412400 - Clifton Park	289.5-3-8	Bannon Jon P	89	Algonquin Rd
412400 - Clifton Park	289.5-3-8	Bannon Tenaya K	89	Algonquin Rd
412400 - Clifton Park	289.5-3-9	Donohue Nancy L	91	Algonquin Rd
412400 - Clifton Park	289.5-3-10	Rapant Allison M	93	Algonquin Rd
412400 - Clifton Park	289.5-3-3	Tuite Mohammed Neman	94	Algonquin Rd
412400 - Clifton Park	289.5-3-3	Tuite Hillary A	94	Algonquin Rd
412400 - Clifton Park	289.5-3-11	Zimmer Dennis G	95	Algonquin Rd
412400 - Clifton Park	289.5-3-11	Zimmer Deborah E	95	Algonquin Rd
412400 - Clifton Park	289.5-3-2	Burns Ellen M	96	Algonquin Rd
412400 - Clifton Park	289.5-3-12	Toth Carl	97	Algonquin Rd
412400 - Clifton Park	289.5-3-12	Toth Karen	97	Algonquin Rd
412400 - Clifton Park	289.5-3-1	Kuba James F	98	Algonquin Rd
412400 - Clifton Park	289.5-3-1	Kuba Susan C	98	Algonquin Rd
412400 - Clifton Park	289.5-3-13	St Pierre Elaine	99	Algonquin Rd
412400 - Clifton Park	288.8-2-9	Janucik Francis X	1	Amity Pointe Ct
412400 - Clifton Park	288.8-2-9	Janucik Barbara	1	Amity Pointe Ct
412400 - Clifton Park	288.8-2-10	Ormsby Anthony F	2	Amity Pointe Ct
412400 - Clifton Park	288.8-2-10	Ormsby Jasmine	2	Amity Pointe Ct
412400 - Clifton Park	288.8-5-27	Ferraro John A	3	Amity Pointe Ct
412400 - Clifton Park	288.8-5-1	Kinley Steven	4	Amity Pointe Ct
412400 - Clifton Park	288.8-5-1	Kinley Colleen	4	Amity Pointe Ct
412400 - Clifton Park	288.8-5-2	Murray Peter D	6	Amity Pointe Ct

Town	SBL	Owner	Address	
412400 - Clifton Park	288.8-5-2	Phillips Murray Jacqueline	6	Amity Pointe Ct
412400 - Clifton Park	288.8-5-22	Shary Shahrokh	7	Amity Pointe Ct
412400 - Clifton Park	288.8-5-22	Shary Vicki L	7	Amity Pointe Ct
412400 - Clifton Park	288.8-5-3	Ellis Peter B	8	Amity Pointe Ct
412400 - Clifton Park	288.8-5-3	Ellis Mary Jane	8	Amity Pointe Ct
412400 - Clifton Park	288.8-5-21	Moorfoot Richard	9	Amity Pointe Ct
412400 - Clifton Park	288.8-5-21	Gunner Moorfoot Sarah Marie	9	Amity Pointe Ct
412400 - Clifton Park	288.8-5-4	Clemente Antoinette	10	Amity Pointe Ct
412400 - Clifton Park	288.8-5-20	Capobianco Anthony J	11	Amity Pointe Ct
412400 - Clifton Park	288.8-5-20	Capobianco Sandra	11	Amity Pointe Ct
412400 - Clifton Park	288.8-5-5	Rienzi Peter A	12	Amity Pointe Ct
412400 - Clifton Park	288.8-5-5	Rienzi Mary J	12	Amity Pointe Ct
412400 - Clifton Park	288.8-5-19	Hennessey William J	13	Amity Pointe Ct
412400 - Clifton Park	288.8-5-19	Teall Hennessey Shana	13	Amity Pointe Ct
412400 - Clifton Park	288.8-5-6	Kerin John P	14	Amity Pointe Ct
412400 - Clifton Park	288.8-5-6	Kerin Christa	14	Amity Pointe Ct
412400 - Clifton Park	288.8-5-18	Fabris Daniele	15	Amity Pointe Ct
412400 - Clifton Park	288.8-5-18	Pieropan Loretta Maria	15	Amity Pointe Ct
412400 - Clifton Park	288.8-5-7	Evans Dale B	16	Amity Pointe Ct
412400 - Clifton Park	288.8-5-7	Evans Judith K	16	Amity Pointe Ct
412400 - Clifton Park	288.8-5-17	Elhosn Ramsey R	17	Amity Pointe Ct
412400 - Clifton Park	288.8-5-17	Sorbero Cheryl L	17	Amity Pointe Ct
412400 - Clifton Park	288.8-5-26	Khachadourian George	18	Amity Pointe Ct
412400 - Clifton Park	288.8-5-26	Khachadourian Ellen	18	Amity Pointe Ct
412400 - Clifton Park	288.8-5-16	Wertz Julien	19	Amity Pointe Ct
412400 - Clifton Park	288.8-5-16	Hmami Nabila	19	Amity Pointe Ct
412400 - Clifton Park	288.8-5-15	Talmadge John	21	Amity Pointe Ct
412400 - Clifton Park	288.8-5-15	Talmadge Andrea V	21	Amity Pointe Ct
412400 - Clifton Park	288.8-5-10	Siman Olga	22	Amity Pointe Ct
412400 - Clifton Park	288.8-5-14	Torino Thomas M	23	Amity Pointe Ct
412400 - Clifton Park	288.8-5-14	Torino Linda J	23	Amity Pointe Ct
412400 - Clifton Park	288.8-5-11	Dautel Susan S	24	Amity Pointe Ct
412400 - Clifton Park	288.8-5-13	Hertzel Kevin R	25	Amity Pointe Ct
412400 - Clifton Park	288.8-5-13	Hertzel Ryan	25	Amity Pointe Ct
412400 - Clifton Park	288.8-5-12	Byrd Derrick K	26	Amity Pointe Ct
412400 - Clifton Park	288.8-5-12	VanBramer Byrd Anne M	26	Amity Pointe Ct
412400 - Clifton Park	283.20-3-24	Haizlip Flonzo H Jr	2	Archer Dr
412400 - Clifton Park	283.20-3-24	Hubbard Lisa	2	Archer Dr
412400 - Clifton Park	283.20-3-21	Hewitt Raymond J	3	Archer Dr
412400 - Clifton Park	283.20-3-21	Hewitt Andrea M	3	Archer Dr
412400 - Clifton Park	283.20-3-25	LaBarge Joshua R	4	Archer Dr
412400 - Clifton Park	283.20-3-20	Reese James O	5	Archer Dr
412400 - Clifton Park	283.20-3-20	Reese Geraldine	5	Archer Dr
412400 - Clifton Park	283.20-3-26	Doyle Edward	6	Archer Dr
412400 - Clifton Park	283.20-3-26	Doyle Denise	6	Archer Dr
412400 - Clifton Park	283.20-3-19	Ferlazzo Donald F	7	Archer Dr

Town	SBL	Owner	Address	
412400 - Clifton Park	283.20-3-19	Ferlazzo Jamie L	7	Archer Dr
412400 - Clifton Park	283.20-3-27	Stoklosa Stanley J	8	Archer Dr
412400 - Clifton Park	283.20-3-18	Taggert Eleanor A	9	Archer Dr
412400 - Clifton Park	283.8-1-62	Martino Richard E Jr	3	Barkwood Ln
412400 - Clifton Park	283.8-1-25	Pennucci Rose Marie	4	Barkwood Ln
412400 - Clifton Park	283.8-1-25	Scarchilli Sharon	4	Barkwood Ln
412400 - Clifton Park	283.8-1-61	Coneys John P	5	Barkwood Ln
412400 - Clifton Park	283.8-1-61	Coneys Patricia F	5	Barkwood Ln
412400 - Clifton Park	283.8-1-26	Hilligas Craig A	6	Barkwood Ln
412400 - Clifton Park	283.8-1-26	Hilligas Barbara A	6	Barkwood Ln
412400 - Clifton Park	283.8-1-60	Busta Kenneth J	7	Barkwood Ln
412400 - Clifton Park	283.8-1-60	Busta Elaine R	7	Barkwood Ln
412400 - Clifton Park	283.8-1-27	Andonie John C	8	Barkwood Ln
412400 - Clifton Park	283.8-1-27	Andonie Kathleen M	8	Barkwood Ln
412400 - Clifton Park	283.8-1-59	Motyl Brian F	9	Barkwood Ln
412400 - Clifton Park	283.8-1-59	Motyl Jacqueline M	9	Barkwood Ln
412400 - Clifton Park	283.8-1-28	Hodovanec Peter C	10	Barkwood Ln
412400 - Clifton Park	283.8-1-28	Hodovanec Lisa M	10	Barkwood Ln
412400 - Clifton Park	283.8-1-57	Whimple Timothy J	11	Barkwood Ln
412400 - Clifton Park	283.8-1-57	Whimple Kimberly M	11	Barkwood Ln
412400 - Clifton Park	283.8-1-29	Garabedian Timothy W	12	Barkwood Ln
412400 - Clifton Park	283.8-1-29	Garabedian Samantha A	12	Barkwood Ln
412400 - Clifton Park	283.8-1-56	Schanz Kevin L	13	Barkwood Ln
412400 - Clifton Park	283.8-1-56	Schanz Sharon M	13	Barkwood Ln
412400 - Clifton Park	283.8-1-30	Coleman Brian Fitzgerald	14	Barkwood Ln
412400 - Clifton Park	283.8-1-55	Czajkowski Marek J	15	Barkwood Ln
412400 - Clifton Park	283.8-1-55	Czajkowski Joanna	15	Barkwood Ln
412400 - Clifton Park	283.8-1-31	Cerny Brock C	16	Barkwood Ln
412400 - Clifton Park	283.8-1-31	Cerny Ashley	16	Barkwood Ln
412400 - Clifton Park	283.8-1-54	Corwin Timothy	17	Barkwood Ln
412400 - Clifton Park	283.8-1-54	Corwin Chastity	17	Barkwood Ln
412400 - Clifton Park	283.8-1-32	Bovey Mitchell A	18	Barkwood Ln
412400 - Clifton Park	283.8-1-32	Ratliff Jasmine	18	Barkwood Ln
412400 - Clifton Park	283.8-1-53	Salanger Trista J	19	Barkwood Ln
412400 - Clifton Park	283.8-1-53	Pollack Andrew J	19	Barkwood Ln
412400 - Clifton Park	283.8-1-33	Kaplan Rae Lynn	20	Barkwood Ln
412400 - Clifton Park	283.8-1-52	Scharf Kelvin W	21	Barkwood Ln
412400 - Clifton Park	283.8-1-52	Scharf Mary F	21	Barkwood Ln
412400 - Clifton Park	283.8-1-34	Baisley James S	22	Barkwood Ln
412400 - Clifton Park	283.8-1-34	Baisley Pamela N	22	Barkwood Ln
412400 - Clifton Park	283.8-1-51	Picard Kristi A	23	Barkwood Ln
412400 - Clifton Park	283.8-1-35	Papa Kelli	24	Barkwood Ln
412400 - Clifton Park	283.8-1-50	Fryer Paul Todd	25	Barkwood Ln
412400 - Clifton Park	283.8-1-50	Fryer Elizabeth K	25	Barkwood Ln
412400 - Clifton Park	283.8-1-50	Silkey Anne M E	25	Barkwood Ln
412400 - Clifton Park	283.8-1-36	Gilman Nickolay L	26	Barkwood Ln

Town	SBL	Owner	Address	
412400 - Clifton Park	283.8-1-36	Seim Samantha E	26	Barkwood Ln
412400 - Clifton Park	283.8-1-49	Simonds Timothy	27	Barkwood Ln
412400 - Clifton Park	283.8-1-49	Simonds Katrina	27	Barkwood Ln
412400 - Clifton Park	283.8-1-37	Khan Ajmal	28	Barkwood Ln
412400 - Clifton Park	283.8-1-37	Ali Ahmed	28	Barkwood Ln
412400 - Clifton Park	283.8-1-48	Lyon Kathleen R	29	Barkwood Ln
412400 - Clifton Park	283.8-1-48	Mahoney Kathleen R	29	Barkwood Ln
412400 - Clifton Park	283.8-1-48	Bowles Martha	29	Barkwood Ln
412400 - Clifton Park	283.8-1-38	Colton Gary M	30	Barkwood Ln
412400 - Clifton Park	283.8-1-47	Park Keith J	31	Barkwood Ln
412400 - Clifton Park	283.8-1-39	Buehler Richard Jr	32	Barkwood Ln
412400 - Clifton Park	283.8-1-39	Buehler Nancy L M	32	Barkwood Ln
412400 - Clifton Park	283.8-1-46	Souery Gil	33	Barkwood Ln
412400 - Clifton Park	283.8-1-46	Womachka Janet	33	Barkwood Ln
412400 - Clifton Park	283.8-1-40.1	Barron Sharon A	34	Barkwood Ln
412400 - Clifton Park	283.8-1-40.2	Lisuzzo Eleanor M	36	Barkwood Ln
412400 - Clifton Park	283.8-1-40.2	Steigerwald Anita	36	Barkwood Ln
412400 - Clifton Park	283.8-1-40.3	British American Remodel &	38	Barkwood Ln
412400 - Clifton Park	283.8-1-40.4	Sagendorph James	40	Barkwood Ln
412400 - Clifton Park	283.8-1-41	Ragazzo Timothy P	42	Barkwood Ln
412400 - Clifton Park	283.8-1-42	Swartz Susan M	44	Barkwood Ln
412400 - Clifton Park	283.8-1-42	Tousignant Michael J	44	Barkwood Ln
412400 - Clifton Park	283.8-1-43	Kaufman Kathleen A	46	Barkwood Ln
412400 - Clifton Park	283.8-1-44	Lavin A Patricia	48	Barkwood Ln
412400 - Clifton Park	283.8-1-44	Kieffer Philen Karen	48	Barkwood Ln
412400 - Clifton Park	283.8-1-45	Koval Joel	50	Barkwood Ln
412400 - Clifton Park	283.8-1-45	Koval Nancy A	50	Barkwood Ln
412400 - Clifton Park	283.15-2-23	Kingery Aaron J	12	Bonneau Rd
412400 - Clifton Park	283.-1-28	Living Resources Corporation	23	Bonneau Rd
412400 - Clifton Park	283.-1-29.14	Belmonte Properties LLC	25	Bonneau Rd
412400 - Clifton Park	283.-1-29.13	Belmonte Properties LLC	27	Bonneau Rd
412400 - Clifton Park	283.-1-29.3	Bonneau Timothy E	29	Bonneau Rd
412400 - Clifton Park	283.-1-29.3	Bonneau Jean M	29	Bonneau Rd
412400 - Clifton Park	283.-1-29.12	Belmonte Properties LLC	31	Bonneau Rd
412400 - Clifton Park	283.-1-29.111	Belmonte Properties LLC	33	Bonneau Rd
412400 - Clifton Park	283.20-2-62	Evanovich Nicholas	3	Boyack Rd
412400 - Clifton Park	283.20-2-62	Kelly Josey	3	Boyack Rd
412400 - Clifton Park	283.20-1-18	Carroll Marc	4	Boyack Rd
412400 - Clifton Park	283.20-1-18	Carroll Ann	4	Boyack Rd
412400 - Clifton Park	283.20-2-61	Williams Lawrence Jr	5	Boyack Rd
412400 - Clifton Park	283.20-1-19	Russell Christopher	6	Boyack Rd
412400 - Clifton Park	283.20-1-19	Carroll Ann Louise	6	Boyack Rd
412400 - Clifton Park	283.20-2-60	Duwe Christopher J	7	Boyack Rd
412400 - Clifton Park	283.20-2-60	Duwe Jennifer	7	Boyack Rd
412400 - Clifton Park	283.20-1-21	Fitzsimmons Jason R	8	Boyack Rd

Town	SBL	Owner	Address	
412400 - Clifton Park	283.20-1-21	Serrao Holly F	8	Boyack Rd
412400 - Clifton Park	283.20-2-59	St Fleur Beby B	9	Boyack Rd
412400 - Clifton Park	283.20-1-22	Dering Nancy	10	Boyack Rd
412400 - Clifton Park	283.20-1-25	Mealey Sandra L	12	Boyack Rd
412400 - Clifton Park	283.20-2-58	Cesario Nicholas J Jr	13	Boyack Rd
412400 - Clifton Park	283.20-2-58	Cesario Kristen	13	Boyack Rd
412400 - Clifton Park	283.20-1-26	Caracciolo Joseph	14	Boyack Rd
412400 - Clifton Park	283.20-1-26	Caracciolo Barbara A	14	Boyack Rd
412400 - Clifton Park	283.20-2-57	Serbalik John Jr	15	Boyack Rd
412400 - Clifton Park	283.20-2-57	Serbalik Victoria	15	Boyack Rd
412400 - Clifton Park	283.20-1-30	Cichello Francesco A	16	Boyack Rd
412400 - Clifton Park	283.20-1-30	Cichello Diana	16	Boyack Rd
412400 - Clifton Park	283.20-2-56	Westfall Michael W	17	Boyack Rd
412400 - Clifton Park	283.20-2-56	Westfall Nicole M	17	Boyack Rd
412400 - Clifton Park	283.20-2-55	Marois Thomas M	19	Boyack Rd
412400 - Clifton Park	283.20-2-55	Marois Marie B	19	Boyack Rd
412400 - Clifton Park	283.20-1-31	Strickrott Marilyn C	20	Boyack Rd
412400 - Clifton Park	283.20-3-1	Crouth Anthony F	21	Boyack Rd
412400 - Clifton Park	283.20-3-1	Crouth Kathleen A	21	Boyack Rd
412400 - Clifton Park	283.20-1-34	Brych Edwin R	22	Boyack Rd
412400 - Clifton Park	283.20-1-34	Brych Charla W	22	Boyack Rd
412400 - Clifton Park	283.20-3-52	Stillitano Matthew	23	Boyack Rd
412400 - Clifton Park	283.20-3-52	Stillitano Leanne	23	Boyack Rd
412400 - Clifton Park	283.20-1-35	Enders Linda C	24	Boyack Rd
412400 - Clifton Park	283.20-1-35	Weir John S	24	Boyack Rd
412400 - Clifton Park	283.20-1-36	Bedard Karen R	26	Boyack Rd
412400 - Clifton Park	283.20-1-36	Klonowski Theodore W III	26	Boyack Rd
412400 - Clifton Park	283.20-3-51	Lewis Randall W	27	Boyack Rd
412400 - Clifton Park	283.20-3-51	Primeau Lewis Tracy	27	Boyack Rd
412400 - Clifton Park	283.20-3-48	Mcnab Linda L	29	Boyack Rd
412400 - Clifton Park	283.20-3-47	Abrams Michael B	31	Boyack Rd
412400 - Clifton Park	283.20-3-47	Abrams Nina M	31	Boyack Rd
412400 - Clifton Park	283.20-3-44	Nowakowski Nancy	33	Boyack Rd
412400 - Clifton Park	283.20-3-42	Wallace Anthony J	35	Boyack Rd
412400 - Clifton Park	288.8-1-56.-1	At&T Mobility	36	Boyack Rd
412400 - Clifton Park	288.8-1-56	Town Of Clifton Park	36	Boyack Rd
412400 - Clifton Park	283.20-3-40	Bless Jason	37	Boyack Rd
412400 - Clifton Park	283.20-3-40	Ksiazek Katherine	37	Boyack Rd
412400 - Clifton Park	288.8-2-11	La Coppola Peter	42	Boyack Rd
412400 - Clifton Park	288.8-2-11	La Coppola Denise R	42	Boyack Rd
412400 - Clifton Park	288.8-2-5	Boulerice Rene A	53	Boyack Rd
412400 - Clifton Park	288.8-2-6	Pugh John E	55	Boyack Rd
412400 - Clifton Park	288.8-2-6	Pugh Sandra	55	Boyack Rd
412400 - Clifton Park	288.8-2-8	Lewis Jonathan Muniz	56	Boyack Rd
412400 - Clifton Park	288.8-2-8	Vanderslice Barr Jana L	56	Boyack Rd
412400 - Clifton Park	288.8-2-7	Catello Alex	57	Boyack Rd

Town	SBL	Owner	Address	
412400 - Clifton Park	288.8-2-7	Reaulo Kimberly	57	Boyack Rd
412400 - Clifton Park	284.-2-18.12	Lussier Joanne Marie	71	Boyack Rd
412400 - Clifton Park	284.-2-17	Lussier Joseph	75	Boyack Rd
412400 - Clifton Park	284.-2-17	Lussier Jeanette	75	Boyack Rd
412400 - Clifton Park	284.-2-17	Brady Joanne	75	Boyack Rd
412400 - Clifton Park	289.5-5-14	Ronca Donald M	86	Boyack Rd
412400 - Clifton Park	289.5-5-15	Elliott Glen M	88	Boyack Rd
412400 - Clifton Park	289.5-5-16	Hasko Suzanne	90	Boyack Rd
412400 - Clifton Park	289.5-6-14	Nightingale James D	93	Boyack Rd
412400 - Clifton Park	289.5-6-14	Nightingale Jean M	93	Boyack Rd
412400 - Clifton Park	289.29-1-7	DeSantis Adam J	96	Boyack Rd
412400 - Clifton Park	289.29-1-7	DeSantis Erin M	96	Boyack Rd
412400 - Clifton Park	289.5-6-5.3	Hatton Marita L S	97	Boyack Rd
412400 - Clifton Park	289.5-6-5.3	Hatton Alan S	97	Boyack Rd
412400 - Clifton Park	289.5-6-5.4	Berman Eric B	99	Boyack Rd
412400 - Clifton Park	289.5-6-5.4	Berman Catherine A	99	Boyack Rd
412400 - Clifton Park	289.-1-9.1	Spring John T	139	Boyack Rd
412400 - Clifton Park	289.-1-9.1	Spring Meghan	139	Boyack Rd
413800 - Halfmoon	289.-1-45.11	Smith David L	141	Boyack Rd
413800 - Halfmoon	289.-1-45.14	Ullah Mirwais	147	Boyack Rd
412400 - Clifton Park	284.77-1-11	Minarski Michael A	1	Brenden Ct
412400 - Clifton Park	284.77-1-71	Friedman Sara B	2	Brenden Ct
412400 - Clifton Park	284.77-1-12	Serapilio Linda M	3	Brenden Ct
412400 - Clifton Park	284.77-1-70	Barish Mark	4	Brenden Ct
412400 - Clifton Park	284.77-1-13	Pearsall Richard A	5	Brenden Ct
412400 - Clifton Park	284.77-1-69	Canale David	6	Brenden Ct
412400 - Clifton Park	284.77-1-69	Canale Marlana	6	Brenden Ct
412400 - Clifton Park	284.77-1-14	Contompasis Rosemary	7	Brenden Ct
412400 - Clifton Park	284.77-1-68	Gilmore Melinda S	8	Brenden Ct
412400 - Clifton Park	284.77-1-15	Rejebian Rima	9	Brenden Ct
412400 - Clifton Park	284.77-1-67	Ruzzo Richard	10	Brenden Ct
412400 - Clifton Park	284.77-1-67	Ruzzo Michele M	10	Brenden Ct
412400 - Clifton Park	284.77-1-16	Montague Kathleen	11	Brenden Ct
412400 - Clifton Park	284.77-1-66	Yousofzai Omaid U	12	Brenden Ct
412400 - Clifton Park	284.77-1-17	Miles Deborah A	13	Brenden Ct
412400 - Clifton Park	284.77-1-65	Mcneill Patricia A	14	Brenden Ct
412400 - Clifton Park	284.77-1-18	Krug William M	15	Brenden Ct
412400 - Clifton Park	284.77-1-64	Bartlette Denise	16	Brenden Ct
412400 - Clifton Park	284.77-1-19	Bologna Anthony	17	Brenden Ct
412400 - Clifton Park	284.77-1-19	Bologna BreAnna	17	Brenden Ct
412400 - Clifton Park	284.77-1-63	Henderson Joan K	18	Brenden Ct
412400 - Clifton Park	284.77-1-63	Henderson Steven	18	Brenden Ct
412400 - Clifton Park	284.77-1-20	DiNucci Anne L	19	Brenden Ct
412400 - Clifton Park	284.77-1-62	Demarse Donna	20	Brenden Ct
412400 - Clifton Park	284.77-1-21	Treffiletti Katrina M	21	Brenden Ct
412400 - Clifton Park	284.77-1-61	Colvin Shelley	22	Brenden Ct

Town	SBL	Owner	Address	
412400 - Clifton Park	284.77-1-22	Apuzzo Patricia A	23	Brenden Ct
412400 - Clifton Park	284.77-1-60	Jurica Jillian L	24	Brenden Ct
412400 - Clifton Park	284.77-1-23	Monaghan Joseph P	25	Brenden Ct
412400 - Clifton Park	284.77-1-59	Sestito Nicholas S	26	Brenden Ct
412400 - Clifton Park	284.77-1-24	Allen Susan P	27	Brenden Ct
412400 - Clifton Park	284.77-1-58	Power Sandra L	28	Brenden Ct
412400 - Clifton Park	284.77-1-25	Rhengold Nancy J	29	Brenden Ct
412400 - Clifton Park	284.77-1-57	Proctor Jeanne M	30	Brenden Ct
412400 - Clifton Park	284.77-1-26	Mcelheny Penny L	31	Brenden Ct
412400 - Clifton Park	284.77-1-56	McKenna Karen	32	Brenden Ct
412400 - Clifton Park	284.77-1-27	Wan Yang	33	Brenden Ct
412400 - Clifton Park	284.77-1-27	Shao Dali	33	Brenden Ct
412400 - Clifton Park	284.77-1-55	Mu Guojun	34	Brenden Ct
412400 - Clifton Park	284.77-1-55	Pillai Karhik	34	Brenden Ct
412400 - Clifton Park	284.77-1-28	Ryan Megan A	35	Brenden Ct
412400 - Clifton Park	284.77-1-54	Van Patten Kathleen M	36	Brenden Ct
412400 - Clifton Park	284.77-1-29	Pallone Joel C	37	Brenden Ct
412400 - Clifton Park	284.77-1-53	Cote Nancy A	38	Brenden Ct
412400 - Clifton Park	284.77-1-30	Berben Gerilynn	39	Brenden Ct
412400 - Clifton Park	284.77-1-52	Carbone Patricia A	40	Brenden Ct
412400 - Clifton Park	284.77-1-31	Dykeman Joann	41	Brenden Ct
412400 - Clifton Park	284.77-1-51	Polczynski Jean M	42	Brenden Ct
412400 - Clifton Park	284.77-1-32	Mooney Patrice M	43	Brenden Ct
412400 - Clifton Park	284.77-1-50	Stockler Hedy E	44	Brenden Ct
412400 - Clifton Park	284.77-1-33	Roy Jean M	45	Brenden Ct
412400 - Clifton Park	284.77-1-49	Baldwin Kimberly A	46	Brenden Ct
412400 - Clifton Park	284.77-1-34	Babbino Fernando M	47	Brenden Ct
412400 - Clifton Park	284.77-1-35	Danison Betty J	49	Brenden Ct
412400 - Clifton Park	284.77-1-36	Rivera Debra M	51	Brenden Ct
412400 - Clifton Park	284.77-1-37	Bologna Vicki	53	Brenden Ct
412400 - Clifton Park	284.77-1-38	Harris Elizabeth	55	Brenden Ct
412400 - Clifton Park	284.77-1-39	Santiago Alison L	57	Brenden Ct
412400 - Clifton Park	284.77-1-40	Poulette Susanne M	59	Brenden Ct
412400 - Clifton Park	284.77-1-41	Robinson Christopher	61	Brenden Ct
412400 - Clifton Park	284.77-1-41	Robinson Cynthia	61	Brenden Ct
412400 - Clifton Park	284.77-1-42	Zhang Yolanda	63	Brenden Ct
412400 - Clifton Park	284.77-1-42	Springer Eric M	63	Brenden Ct
412400 - Clifton Park	284.77-1-43	McCann Martha	65	Brenden Ct
412400 - Clifton Park	284.77-1-44	Dow J William	67	Brenden Ct
412400 - Clifton Park	284.77-1-45	Shah Shrihas C	69	Brenden Ct
412400 - Clifton Park	284.77-1-46	Manginelli Deborah C	71	Brenden Ct
412400 - Clifton Park	284.77-1-46	Manginelli Vincent	71	Brenden Ct
412400 - Clifton Park	284.77-1-47	Sharer Robert M	73	Brenden Ct
412400 - Clifton Park	284.77-1-47	Sharer Wendy C	73	Brenden Ct
412400 - Clifton Park	284.77-1-48	Carhart Kathleen	75	Brenden Ct
412400 - Clifton Park	283.15-1-80	Turpin Suzette E	1	Briarfield Dr

Town	SBL	Owner	Address	
412400 - Clifton Park	283.15-1-79	Lake Shannon B	2	Briarfield Dr
412400 - Clifton Park	283.15-1-81	Potter Matthew	3	Briarfield Dr
412400 - Clifton Park	283.15-1-81	Potter Jessica	3	Briarfield Dr
412400 - Clifton Park	283.15-1-78	Austin Donald J Jr	4	Briarfield Dr
412400 - Clifton Park	283.15-1-78	Austin Kelly Marie	4	Briarfield Dr
412400 - Clifton Park	283.15-1-77	Flood Jason M	6	Briarfield Dr
412400 - Clifton Park	283.15-1-77	Flood Winifred F	6	Briarfield Dr
412400 - Clifton Park	283.15-1-89	Law John T	7	Briarfield Dr
412400 - Clifton Park	283.15-1-89	Law Roberta J	7	Briarfield Dr
412400 - Clifton Park	283.15-1-76	Smith Leonard J	8	Briarfield Dr
412400 - Clifton Park	283.15-1-90	Colton Janet S	9	Briarfield Dr
412400 - Clifton Park	283.15-1-75	Kearney Kevin James	10	Briarfield Dr
412400 - Clifton Park	283.15-1-75	Kearney Amy Hope	10	Briarfield Dr
412400 - Clifton Park	283.15-1-91	Ambuhl Edward R	11	Briarfield Dr
412400 - Clifton Park	283.15-1-91	Ambuhl M Carol	11	Briarfield Dr
412400 - Clifton Park	283.15-1-74	Price Amy	12	Briarfield Dr
412400 - Clifton Park	283.15-1-74	Yetto Daniel	12	Briarfield Dr
412400 - Clifton Park	283.15-1-73	Kirshenbaum Larry M	14	Briarfield Dr
412400 - Clifton Park	283.15-1-73	Kirshenbaum Patricia A	14	Briarfield Dr
412400 - Clifton Park	283.15-1-72	Kulzer Karen A	16	Briarfield Dr
412400 - Clifton Park	283.15-1-71	Miles Wallie	18	Briarfield Dr
412400 - Clifton Park	283.15-1-71	Miles Gail	18	Briarfield Dr
412400 - Clifton Park	289.30-1-6	Martin Maryanne L	1	Carriage Rd
412400 - Clifton Park	289.38-1-31	Coso Janice	2	Carriage Rd
412400 - Clifton Park	289.30-1-7	McMahon Wendy M	3	Carriage Rd
412400 - Clifton Park	289.38-1-30	Nirsberger Mark H	4	Carriage Rd
412400 - Clifton Park	289.30-1-8	Manning James N	5	Carriage Rd
412400 - Clifton Park	289.30-1-8	Manning Sheryl D	5	Carriage Rd
412400 - Clifton Park	289.38-1-29	Ooi Bee Chin	6	Carriage Rd
412400 - Clifton Park	289.38-1-29	Moore Robert	6	Carriage Rd
412400 - Clifton Park	289.30-1-9	Kopec Rachael	7	Carriage Rd
412400 - Clifton Park	289.38-1-28	Mayo Andrew J	8	Carriage Rd
412400 - Clifton Park	289.30-1-10	Bates Lee T	9	Carriage Rd
412400 - Clifton Park	289.38-1-27	Stanley Jennifer	10	Carriage Rd
412400 - Clifton Park	289.29-1-18	Herbert James E	11	Carriage Rd
412400 - Clifton Park	289.30-1-5	Posniewski Matthew	12	Carriage Rd
412400 - Clifton Park	289.30-1-5	Posniewski Denise	12	Carriage Rd
412400 - Clifton Park	289.29-1-19	Bluto Randy L	13	Carriage Rd
412400 - Clifton Park	289.29-1-19	Bluto Stephanie	13	Carriage Rd
412400 - Clifton Park	289.30-1-4	Dong Stephen	14	Carriage Rd
412400 - Clifton Park	289.30-1-4	Dong Lisa	14	Carriage Rd
412400 - Clifton Park	289.29-1-20	Hershey John M	15	Carriage Rd
412400 - Clifton Park	289.30-1-3	Mu Guojun	16	Carriage Rd
412400 - Clifton Park	289.30-1-3	Sundararaju Meenakshiah Pillai K	16	Carriage Rd
412400 - Clifton Park	289.29-1-81	Leet Karen	17	Carriage Rd
412400 - Clifton Park	289.30-1-2	Brown Clare S	18	Carriage Rd

Town	SBL	Owner	Address	
412400 - Clifton Park	289.29-1-22	Burnett Stephen C	19	Carriage Rd
412400 - Clifton Park	289.29-1-22	Burnett Nancy M	19	Carriage Rd
412400 - Clifton Park	289.30-1-1	McGrath Lori A	20	Carriage Rd
412400 - Clifton Park	289.29-1-23	Cook James D	21	Carriage Rd
412400 - Clifton Park	289.29-1-17.2	Tunkel Paula	22A	Carriage Rd
412400 - Clifton Park	289.29-1-17.1	Coloccia Cristina M	22B	Carriage Rd
412400 - Clifton Park	289.29-1-24	Lawrence Hylton Carol	23	Carriage Rd
412400 - Clifton Park	289.29-1-16.2	Dooling Donald	24A	Carriage Rd
412400 - Clifton Park	289.29-1-16.2	Dooling Kathleen	24A	Carriage Rd
412400 - Clifton Park	289.29-1-16.1	Zitwer Courtney A	24B	Carriage Rd
412400 - Clifton Park	289.29-1-25	Tech Valley Group LLC	25	Carriage Rd
412400 - Clifton Park	289.29-1-15.1	Tessitore Edward L	26A	Carriage Rd
412400 - Clifton Park	289.29-1-15.2	Washburn Mary	26B	Carriage Rd
412400 - Clifton Park	289.29-1-26	Galpin Jodi	27	Carriage Rd
412400 - Clifton Park	289.29-1-14.1	Johnson Donna M	28A	Carriage Rd
412400 - Clifton Park	289.29-1-14.2	Mackesey Michael J	28B	Carriage Rd
412400 - Clifton Park	289.29-1-14.2	Mackesey Cynthia W	28B	Carriage Rd
412400 - Clifton Park	289.29-1-27	LaBelle Suzette M	29	Carriage Rd
412400 - Clifton Park	289.29-1-13	Cummings Marilyn M	30	Carriage Rd
412400 - Clifton Park	289.29-1-28	Miller Diane	31	Carriage Rd
412400 - Clifton Park	289.29-1-12	Egan Martin	32	Carriage Rd
412400 - Clifton Park	289.29-1-29	Coulter Beth Anne	33	Carriage Rd
412400 - Clifton Park	289.29-1-11	Powers David Paul	34	Carriage Rd
412400 - Clifton Park	289.29-1-11	Powers Mary A	34	Carriage Rd
412400 - Clifton Park	289.29-1-30	Simpson Michael A	35	Carriage Rd
412400 - Clifton Park	289.29-1-30	Simpson Gladys	35	Carriage Rd
412400 - Clifton Park	289.29-1-10	VanDerWerken Paula J	36	Carriage Rd
412400 - Clifton Park	289.29-1-10	Berres Susan M	36	Carriage Rd
412400 - Clifton Park	289.29-1-31	Hasko Suzanne	37	Carriage Rd
412400 - Clifton Park	289.29-1-9	Hufland Jeffrey M	38	Carriage Rd
412400 - Clifton Park	289.29-1-32	Casola Gloria V	39	Carriage Rd
412400 - Clifton Park	289.29-1-32	Chiesa Kenneth A	39	Carriage Rd
412400 - Clifton Park	289.29-1-8	Colchamiro David L	40	Carriage Rd
412400 - Clifton Park	289.29-1-33	Lansing Jill A	41	Carriage Rd
412400 - Clifton Park	289.29-1-34	Godfrey Kimberly	43	Carriage Rd
412400 - Clifton Park	289.29-1-6	Reilly Kerry K	44	Carriage Rd
412400 - Clifton Park	289.29-1-35	Fitzpatrick Mildred C	45	Carriage Rd
412400 - Clifton Park	289.29-1-5	Wan Yang	46	Carriage Rd
412400 - Clifton Park	289.29-1-5	Shao Dali	46	Carriage Rd
412400 - Clifton Park	289.29-1-36	Paquette Gina M C	47	Carriage Rd
412400 - Clifton Park	289.29-1-4	Hedge Holmes Mary A	48	Carriage Rd
412400 - Clifton Park	289.29-1-4	Ward Karen L	48	Carriage Rd
412400 - Clifton Park	289.29-1-38	Leuzzi Matthew R	49	Carriage Rd
412400 - Clifton Park	289.29-1-3	Devlin Alice E	50	Carriage Rd
412400 - Clifton Park	289.29-1-3	LaBelle Michael T Sr	50	Carriage Rd
412400 - Clifton Park	289.29-1-75	Paul E Gustafson Living Trust	51	Carriage Rd

Town	SBL	Owner	Address	
412400 - Clifton Park	289.29-1-2	Jesep Paul	52	Carriage Rd
412400 - Clifton Park	289.29-1-76	Burnworth Carolyn P	53	Carriage Rd
412400 - Clifton Park	289.29-1-1	McCue Daniel B	54	Carriage Rd
412400 - Clifton Park	289.29-1-77	Kehn Marcia	55	Carriage Rd
412400 - Clifton Park	289.29-1-78	Labate James J	57	Carriage Rd
412400 - Clifton Park	289.29-1-78	Labate Barbara	57	Carriage Rd
412400 - Clifton Park	289.5-5-11	Kilgallon Paul	59	Carriage Rd
412400 - Clifton Park	289.5-5-11	Kilgallon Kimberly	59	Carriage Rd
412400 - Clifton Park	289.5-5-3	Marszalek William J	60	Carriage Rd
412400 - Clifton Park	289.5-5-3	Marszalek Pamela	60	Carriage Rd
412400 - Clifton Park	289.5-5-12	Duclos Steven J	61	Carriage Rd
412400 - Clifton Park	289.5-5-12	Duclos Mary W	61	Carriage Rd
412400 - Clifton Park	289.5-5-2	McCall Sadie E	62	Carriage Rd
412400 - Clifton Park	289.5-5-13	Leewe Thomas J	63	Carriage Rd
412400 - Clifton Park	289.5-5-13	Opitz Theresa	63	Carriage Rd
412400 - Clifton Park	289.5-5-1	Nark Heidi	64	Carriage Rd
412400 - Clifton Park	289.5-4-7	Cuva Lisa M	65	Carriage Rd
412400 - Clifton Park	289.5-4-6	Blair Joshua L	66	Carriage Rd
412400 - Clifton Park	289.5-4-6	Blair Shelbey	66	Carriage Rd
412400 - Clifton Park	289.5-4-8	Testo Paul	67	Carriage Rd
412400 - Clifton Park	289.5-4-8	Halvey Testo Suzanne	67	Carriage Rd
412400 - Clifton Park	289.5-4-5	Madigan Amanda	68	Carriage Rd
412400 - Clifton Park	289.5-4-5	Testo Paul	68	Carriage Rd
412400 - Clifton Park	289.5-4-9	Freud Jay	69	Carriage Rd
412400 - Clifton Park	289.5-4-9	Freud Susan	69	Carriage Rd
412400 - Clifton Park	289.5-4-4	Battle Michael W	70	Carriage Rd
412400 - Clifton Park	289.5-4-4	Battle Jennifer A	70	Carriage Rd
412400 - Clifton Park	289.5-4-3	Williams Harry J	72	Carriage Rd
412400 - Clifton Park	288.8-4-3	Hoover Kevin P	73	Carriage Rd
412400 - Clifton Park	288.8-4-3	Hoover Kayla J	73	Carriage Rd
412400 - Clifton Park	289.5-4-2	Brisson John R	74	Carriage Rd
412400 - Clifton Park	289.5-4-2	Brisson Marion	74	Carriage Rd
412400 - Clifton Park	288.8-4-2	Murphy George H Jr	75	Carriage Rd
412400 - Clifton Park	289.5-4-1	Hill Francis D	76	Carriage Rd
412400 - Clifton Park	289.5-4-1	Hill Kristina L	76	Carriage Rd
412400 - Clifton Park	288.8-4-1	Archambault Ashley	77	Carriage Rd
412400 - Clifton Park	288.8-4-1	Carroll Patrick	77	Carriage Rd
412400 - Clifton Park	288.8-4-9	Haskell Thomas J	78	Carriage Rd
412400 - Clifton Park	288.8-4-9	Haskell Paula J	78	Carriage Rd
412400 - Clifton Park	284.17-5-15	Tarullo Matthew	2	Christinamarie Dr
412400 - Clifton Park	284.17-5-15	Tarullo Christine	2	Christinamarie Dr
412400 - Clifton Park	284.17-5-9	Santa Barbara Thomas M	3	Christinamarie Dr
412400 - Clifton Park	284.17-5-9	Santa Barbara Dona L	3	Christinamarie Dr
412400 - Clifton Park	284.17-5-16	August Dean S	4	Christinamarie Dr
412400 - Clifton Park	284.17-5-16	August Jeanette K	4	Christinamarie Dr
412400 - Clifton Park	284.17-5-8	Fess Christopher	5	Christinamarie Dr

Town	SBL	Owner	Address	
412400 - Clifton Park	284.17-5-8	Fess Christine	5	Christinamarie Dr
412400 - Clifton Park	284.17-5-17	Aarons Dennis M	6	Christinamarie Dr
412400 - Clifton Park	284.17-5-17	Aarons Tamara D	6	Christinamarie Dr
412400 - Clifton Park	284.17-5-7	Richter James	7	Christinamarie Dr
412400 - Clifton Park	284.17-5-7	Richter Kristin E	7	Christinamarie Dr
412400 - Clifton Park	284.17-5-18	VanBeusekom Anthony L	8	Christinamarie Dr
412400 - Clifton Park	284.17-5-18	VanBeusekom Nancy L	8	Christinamarie Dr
412400 - Clifton Park	284.17-5-6	Barber Richard E	9	Christinamarie Dr
412400 - Clifton Park	284.17-5-19	Kimball Timothy P	10	Christinamarie Dr
412400 - Clifton Park	284.17-5-19	Kimball Christine M	10	Christinamarie Dr
412400 - Clifton Park	284.17-5-5	Walter Chad F	11	Christinamarie Dr
412400 - Clifton Park	284.17-5-5	Walter Cindy L	11	Christinamarie Dr
412400 - Clifton Park	284.17-5-20	Augeri Michael L	12	Christinamarie Dr
412400 - Clifton Park	284.17-5-20	Augeri Diane M	12	Christinamarie Dr
412400 - Clifton Park	284.17-5-4	Buser Daniel J	13	Christinamarie Dr
412400 - Clifton Park	284.17-5-4	Buser Mary E	13	Christinamarie Dr
412400 - Clifton Park	284.17-5-21	Namorato William	14	Christinamarie Dr
412400 - Clifton Park	284.17-5-21	Harrison Susan	14	Christinamarie Dr
412400 - Clifton Park	284.17-5-3	Allen Kevin R	15	Christinamarie Dr
412400 - Clifton Park	284.17-5-3	Allen Tamara L	15	Christinamarie Dr
412400 - Clifton Park	284.17-5-22	Depoy David	16	Christinamarie Dr
412400 - Clifton Park	284.17-5-22	Depoy Linda	16	Christinamarie Dr
412400 - Clifton Park	284.17-5-2	Boudette Peter L	17	Christinamarie Dr
412400 - Clifton Park	284.17-5-2	Locke Elizabeth A	17	Christinamarie Dr
412400 - Clifton Park	284.17-5-23	Hughes Gregory W	18	Christinamarie Dr
412400 - Clifton Park	284.17-5-23	Hughes Michelle M	18	Christinamarie Dr
412400 - Clifton Park	284.17-5-23	Sullivan Roslyn	18	Christinamarie Dr
412400 - Clifton Park	284.17-5-1	Rivers Brian M	20	Christinamarie Dr
412400 - Clifton Park	284.17-5-1	Rivers Deborah M	20	Christinamarie Dr
412400 - Clifton Park	283.67-1-32	Birdsall Clinton Jay	1	Cobble Ct
412400 - Clifton Park	283.67-1-9	Oakes Arthur C III	2	Cobble Ct
412400 - Clifton Park	283.67-1-31	Berry Arthur J	3	Cobble Ct
412400 - Clifton Park	283.67-1-10	West Ronald P	4	Cobble Ct
412400 - Clifton Park	283.67-1-10	Debes Holly D	4	Cobble Ct
412400 - Clifton Park	283.67-1-30	Unter Paul R	5	Cobble Ct
412400 - Clifton Park	283.67-1-30	Unter Theresa M	5	Cobble Ct
412400 - Clifton Park	283.67-1-11	Mcree Sheila R	6	Cobble Ct
412400 - Clifton Park	283.67-1-29	Zrini Anna	7	Cobble Ct
412400 - Clifton Park	283.67-1-12	Pai Kwang	8	Cobble Ct
412400 - Clifton Park	283.67-1-12	Pai Pong	8	Cobble Ct
412400 - Clifton Park	283.67-1-28	Grimshaw Laverne Zrini	9	Cobble Ct
412400 - Clifton Park	283.67-1-13	Hart Maris C	10	Cobble Ct
412400 - Clifton Park	283.67-1-13	McGrath Hilary L	10	Cobble Ct
412400 - Clifton Park	283.67-1-13	Hart Chad R	10	Cobble Ct
412400 - Clifton Park	283.67-1-27	Davin Renee	11	Cobble Ct
412400 - Clifton Park	283.67-1-14	Li Jiabin	12	Cobble Ct

Town	SBL	Owner	Address	
412400 - Clifton Park	283.67-1-14	Zhang Kuiyang	12	Cobble Ct
412400 - Clifton Park	283.67-1-26	Colorito Virginia	13	Cobble Ct
412400 - Clifton Park	283.67-1-15	Novotny Paul J	14	Cobble Ct
412400 - Clifton Park	283.67-1-15	Novotny Linda T	14	Cobble Ct
412400 - Clifton Park	283.67-1-25	Ballard Allen B	15	Cobble Ct
412400 - Clifton Park	283.67-1-16	VanVoorst Gregory	16	Cobble Ct
412400 - Clifton Park	283.67-1-24	Anauo Benjamin	17	Cobble Ct
412400 - Clifton Park	283.67-1-24	Ingoglia Kimberly	17	Cobble Ct
412400 - Clifton Park	283.67-1-17	Ritter Cheryl A	18	Cobble Ct
412400 - Clifton Park	283.67-1-17	Davis Melissa	18	Cobble Ct
412400 - Clifton Park	283.67-1-23	Madden Karen	19	Cobble Ct
412400 - Clifton Park	283.67-1-18	Cafararo Carolyn J	20	Cobble Ct
412400 - Clifton Park	283.67-1-18	Edwards Jean S	20	Cobble Ct
412400 - Clifton Park	283.67-1-22	Mulenex Marty	21	Cobble Ct
412400 - Clifton Park	283.67-1-22	Mulenex Mehrangiz	21	Cobble Ct
412400 - Clifton Park	283.67-1-19	Decarter Cheryl	22	Cobble Ct
412400 - Clifton Park	283.67-1-21	Agan Rodney	23	Cobble Ct
412400 - Clifton Park	283.67-1-20	Walsh Kathleen E	25	Cobble Ct
412400 - Clifton Park	283.67-1-20	Walsh Francis	25	Cobble Ct
412400 - Clifton Park	283.15-1-9	Thompson Glen E	1	Compton Rd
412400 - Clifton Park	283.15-1-9	Thompson Mary E	1	Compton Rd
412400 - Clifton Park	283.15-1-8	Hite Janice R	3	Compton Rd
412400 - Clifton Park	283.15-1-7	Peckham Matthew J	5	Compton Rd
412400 - Clifton Park	283.15-1-6	Combs James Patrick	7	Compton Rd
412400 - Clifton Park	283.15-1-6	Combs Stephanie Anne	7	Compton Rd
412400 - Clifton Park	283.15-1-5	Spagnola Thomas	9	Compton Rd
412400 - Clifton Park	283.15-1-5	Spagnola Patricia	9	Compton Rd
412400 - Clifton Park	283.15-1-4	Cunniff Carl F	11	Compton Rd
412400 - Clifton Park	283.15-1-4	Cunniff Elizabeth A	11	Compton Rd
412400 - Clifton Park	283.15-1-3	Skadra Milton R	13	Compton Rd
412400 - Clifton Park	283.15-1-3	Skadra Marie F	13	Compton Rd
412400 - Clifton Park	283.15-1-2	Milford Gary R	15	Compton Rd
412400 - Clifton Park	283.15-1-2	Milford Mary P	15	Compton Rd
412400 - Clifton Park	283.11-1-20	Velten Anthony R	17	Compton Rd
412400 - Clifton Park	283.11-1-20	DiCarlo Carmina F	17	Compton Rd
412400 - Clifton Park	283.20-1-14	Cornell Patrick M	1	Cortland Blvd
412400 - Clifton Park	283.20-1-14	Cornell Kimberly A	1	Cortland Blvd
412400 - Clifton Park	283.20-1-15	Mcgrath John M	3	Cortland Blvd
412400 - Clifton Park	283.20-1-15	Riberdy Lola	3	Cortland Blvd
412400 - Clifton Park	283.20-1-20	Drake David M	5	Cortland Blvd
412400 - Clifton Park	283.20-1-20	Drake Carol L	5	Cortland Blvd
412400 - Clifton Park	283.20-1-23	Decker Robert J	7	Cortland Blvd
412400 - Clifton Park	283.20-1-23	Decker Maria A	7	Cortland Blvd
412400 - Clifton Park	283.20-1-24	Ahmad Forough	9	Cortland Blvd
412400 - Clifton Park	283.20-1-24	Tawakoli Fausia	9	Cortland Blvd
412400 - Clifton Park	283.20-1-61	Maloney Paula J	10	Cortland Blvd

Town	SBL	Owner	Address	
412400 - Clifton Park	283.20-1-27	Hirsch James	11	Cortland Blvd
412400 - Clifton Park	283.20-1-27	Hirsch Mary F	11	Cortland Blvd
412400 - Clifton Park	283.20-1-60	Coloccia Enrico A	12	Cortland Blvd
412400 - Clifton Park	283.20-1-60	Coloccia Micheline	12	Cortland Blvd
412400 - Clifton Park	283.20-1-33	Smalley Douglass F	13	Cortland Blvd
412400 - Clifton Park	283.20-1-33	Smalley Lisa M	13	Cortland Blvd
412400 - Clifton Park	283.20-1-53	Joyce William J	14	Cortland Blvd
412400 - Clifton Park	283.20-1-53	Joyce Patricia N	14	Cortland Blvd
412400 - Clifton Park	283.20-1-37	Carroll Robert	15	Cortland Blvd
412400 - Clifton Park	283.20-1-37	Carlson Emily M	15	Cortland Blvd
412400 - Clifton Park	283.20-1-52	Wintermantel Sally	16	Cortland Blvd
412400 - Clifton Park	283.20-1-38	Campbell Christopher S	17	Cortland Blvd
412400 - Clifton Park	283.20-1-38	Campbell Susan P	17	Cortland Blvd
412400 - Clifton Park	283.20-1-51	LaPlante Michael R	18	Cortland Blvd
412400 - Clifton Park	283.20-1-39	Lamora Melissa	19	Cortland Blvd
412400 - Clifton Park	283.20-1-72	Brogna Alexander S	20	Cortland Blvd
412400 - Clifton Park	283.-2-12.1	Crescent Village Associates LP		Crescent Rd
412400 - Clifton Park	284.-1-7	Stewarts Shops Corp	1529/1531	Crescent Rd
412400 - Clifton Park	284.-1-9.1	Wilton Development LLC	1532	Crescent Rd
412400 - Clifton Park	284.-1-23.112	VBTB Properties LLC	1533	Crescent Rd
412400 - Clifton Park	283.-2-10	School District No 2	1581	Crescent Rd
412400 - Clifton Park	283.-2-20	King of Kings Evangelical	1593	Crescent Rd
412400 - Clifton Park	283.20-2-1.21	Winston Elgin B	1598	Crescent Rd
412400 - Clifton Park	283.20-1-8	Kass John D	1610	Crescent Rd
412400 - Clifton Park	283.20-1-6	Fazlani Nisar	1612	Crescent Rd
412400 - Clifton Park	283.19-1-1	Hosley Michael J Jr	1628	Crescent Rd
412400 - Clifton Park	284.13-3-22	Landor Nancy J	3	Daniel Lill Ct
412400 - Clifton Park	284.13-3-28	Sutliff Jake	4	Daniel Lill Ct
412400 - Clifton Park	284.13-3-28	Sutliff Marisa	4	Daniel Lill Ct
412400 - Clifton Park	284.13-3-23	Politano Thomas V	5	Daniel Lill Ct
412400 - Clifton Park	284.13-3-23	Politano Jennifer G	5	Daniel Lill Ct
412400 - Clifton Park	284.13-3-26	Shaver Jericho	6	Daniel Lill Ct
412400 - Clifton Park	284.13-3-24	Appel Larry	7	Daniel Lill Ct
412400 - Clifton Park	284.13-3-24	Appel Robin	7	Daniel Lill Ct
412400 - Clifton Park	284.13-3-25	Ophardt Eric L	8	Daniel Lill Ct
412400 - Clifton Park	284.13-3-25	Ophardt Katherine A	8	Daniel Lill Ct
412400 - Clifton Park	288.8-3-4	Barry Kathleen M	1	Devon Ct
412400 - Clifton Park	288.8-3-4	Barry Mark E	1	Devon Ct
412400 - Clifton Park	288.8-3-10	Reis Matthew Jr	2	Devon Ct
412400 - Clifton Park	288.8-3-10	Reis Caroline	2	Devon Ct
412400 - Clifton Park	288.8-3-5	Pittz Larry J	3	Devon Ct
412400 - Clifton Park	288.8-3-5	Pittz Judy A	3	Devon Ct
412400 - Clifton Park	288.8-3-9	Everts Darrell K	4	Devon Ct
412400 - Clifton Park	288.8-3-9	Carignan Everts Linda M	4	Devon Ct
412400 - Clifton Park	288.8-3-6	Henley James	5	Devon Ct
412400 - Clifton Park	288.8-3-6	Henley Roseanne P	5	Devon Ct

Town	SBL	Owner	Address	
412400 - Clifton Park	288.8-3-8	Woodrow Philip W	6	Devon Ct
412400 - Clifton Park	288.8-3-8	Woodrow Lilieth E	6	Devon Ct
412400 - Clifton Park	288.8-3-7	Estey Ryan D	8	Devon Ct
412400 - Clifton Park	288.8-3-7	Estey Mikaela C M	8	Devon Ct
412400 - Clifton Park	283.20-1-41	Socola Christopher J	1	Dorsman Dr
412400 - Clifton Park	283.20-1-41	Callahan Erin Elizabeth	1	Dorsman Dr
412400 - Clifton Park	283.20-1-50	Hamel William	2	Dorsman Dr
412400 - Clifton Park	283.20-1-50	Lang Gretchen	2	Dorsman Dr
412400 - Clifton Park	283.20-1-42	Haggerty Donald T	3	Dorsman Dr
412400 - Clifton Park	283.20-1-42	Haggerty Marilyn D	3	Dorsman Dr
412400 - Clifton Park	283.20-1-49	Carlough Gerald D	4	Dorsman Dr
412400 - Clifton Park	283.20-1-49	Carlough Lynnann	4	Dorsman Dr
412400 - Clifton Park	283.20-1-43	Chiesa Christopher	5	Dorsman Dr
412400 - Clifton Park	283.20-1-43	Chiesa Theresa	5	Dorsman Dr
412400 - Clifton Park	283.20-1-48	Cuva Fredrick J Jr	6	Dorsman Dr
412400 - Clifton Park	283.20-1-48	Cuva Donna M	6	Dorsman Dr
412400 - Clifton Park	283.20-1-44	Briggs Joshua L	7	Dorsman Dr
412400 - Clifton Park	283.20-1-47	Cody Margaret	8	Dorsman Dr
412400 - Clifton Park	283.20-1-45	Cote Edward R	9	Dorsman Dr
412400 - Clifton Park	283.20-1-45	Cote Lauren A	9	Dorsman Dr
412400 - Clifton Park	283.20-1-46	Bortscheller Jacob C	10	Dorsman Dr
412400 - Clifton Park	288.8-1-21	Bashford Wayne	11	Dorsman Dr
412400 - Clifton Park	288.8-1-21	Bashford Susan	11	Dorsman Dr
412400 - Clifton Park	288.8-1-20	Cresho Anthony J	12	Dorsman Dr
412400 - Clifton Park	288.8-1-20	Serrell Cresho Amy	12	Dorsman Dr
412400 - Clifton Park	288.8-1-19	Kussoff Matthew A	14	Dorsman Dr
412400 - Clifton Park	288.8-1-25	Hurley Brian E	16	Dorsman Dr
412400 - Clifton Park	288.8-1-25	Cheng Malysa M	16	Dorsman Dr
412400 - Clifton Park	288.8-6-73	Foster Steven P	19	Dorsman Dr
412400 - Clifton Park	288.8-6-3.1	Maye Jacob	21	Dorsman Dr
412400 - Clifton Park	288.8-6-3.1	Maye Bobbi Jo	21	Dorsman Dr
412400 - Clifton Park	288.8-6-30	Ferro James A	23	Dorsman Dr
412400 - Clifton Park	288.8-6-30	Levin Shelley	23	Dorsman Dr
412400 - Clifton Park	288.8-6-31	Cook Gene T Jr	25	Dorsman Dr
412400 - Clifton Park	288.8-6-31	Cook Tina	25	Dorsman Dr
412400 - Clifton Park	288.8-6-49	Grzymala Anthony	26	Dorsman Dr
412400 - Clifton Park	288.8-6-49	Grzymala Helen H	26	Dorsman Dr
412400 - Clifton Park	288.8-6-32	Krzywicki Miroslaw	27	Dorsman Dr
412400 - Clifton Park	288.8-6-48	Dinardo Jerry P	28	Dorsman Dr
412400 - Clifton Park	288.8-6-48	Dinardo Elizabeth K	28	Dorsman Dr
412400 - Clifton Park	288.8-6-33	Hengsterman Richard E	29	Dorsman Dr
412400 - Clifton Park	288.8-6-33	Hengsterman Stacey B	29	Dorsman Dr
412400 - Clifton Park	288.8-6-47	McCormick Lynn N	30	Dorsman Dr
412400 - Clifton Park	288.8-6-34	Stanton Mark Warren	31	Dorsman Dr
412400 - Clifton Park	288.8-6-46	Roche Edward S Jr	32	Dorsman Dr
412400 - Clifton Park	288.8-6-46	Roche Sandra C	32	Dorsman Dr

Town	SBL	Owner	Address	
412400 - Clifton Park	288.8-6-35	Charbonneau Wilfred F Jr	33	Dorsman Dr
412400 - Clifton Park	288.8-6-35	Charbonneau Bridget A	33	Dorsman Dr
412400 - Clifton Park	288.8-6-45	Melia Robert W	34	Dorsman Dr
412400 - Clifton Park	288.8-6-45	Melia Tamara A	34	Dorsman Dr
412400 - Clifton Park	288.8-6-36	Mangione Philip E IV	35	Dorsman Dr
412400 - Clifton Park	288.8-6-44	Cole Andrew	36	Dorsman Dr
412400 - Clifton Park	288.8-6-44	Cole Lauren	36	Dorsman Dr
412400 - Clifton Park	288.8-6-37	Griffin June A	37	Dorsman Dr
412400 - Clifton Park	288.8-6-37	Griffin Braaf Trent	37	Dorsman Dr
412400 - Clifton Park	288.8-6-37	Griffin Braaf Lacey	37	Dorsman Dr
412400 - Clifton Park	288.8-6-43	Leibach Stephen	38	Dorsman Dr
412400 - Clifton Park	288.8-6-43	Leibach Mary Jean	38	Dorsman Dr
412400 - Clifton Park	288.8-6-38	Dilorenzo Sharon T	39	Dorsman Dr
412400 - Clifton Park	288.8-6-42	King Martin J	40	Dorsman Dr
412400 - Clifton Park	288.8-6-42	King Audrey K	40	Dorsman Dr
412400 - Clifton Park	288.8-6-39	Galvin John	41	Dorsman Dr
412400 - Clifton Park	288.8-6-39	Galvin Theresa B	41	Dorsman Dr
412400 - Clifton Park	288.12-2-5	Luo Huageng	43	Dorsman Dr
412400 - Clifton Park	288.12-2-5	Mei Hong	43	Dorsman Dr
412400 - Clifton Park	288.12-2-4	Voss Matthew J	44	Dorsman Dr
412400 - Clifton Park	288.12-2-4	Voss Christine M	44	Dorsman Dr
412400 - Clifton Park	288.12-2-6	Manir Zabed	45	Dorsman Dr
412400 - Clifton Park	288.12-2-6	Manir Tania T	45	Dorsman Dr
412400 - Clifton Park	288.12-2-19	Maher Edward F	46	Dorsman Dr
412400 - Clifton Park	288.12-2-19	Maher KarenSue	46	Dorsman Dr
412400 - Clifton Park	288.12-2-7	Katukojwala Rajesh	47	Dorsman Dr
412400 - Clifton Park	288.12-2-7	Pabboju Padmaja D	47	Dorsman Dr
412400 - Clifton Park	288.12-2-18	Campbell Robert J	48	Dorsman Dr
412400 - Clifton Park	288.12-2-18	Campbell Tina M	48	Dorsman Dr
412400 - Clifton Park	288.12-2-8	Vargas Jonathan	49	Dorsman Dr
412400 - Clifton Park	288.12-2-8	Okhumere Olamide	49	Dorsman Dr
412400 - Clifton Park	288.12-2-17	Azam Shaikh M	50	Dorsman Dr
412400 - Clifton Park	288.12-2-17	Azam Noreen S	50	Dorsman Dr
412400 - Clifton Park	288.12-2-9	DiBattista Debra A	51	Dorsman Dr
412400 - Clifton Park	288.12-2-9	DiBattista Bernard	51	Dorsman Dr
412400 - Clifton Park	288.12-2-16	Walton Bruce D II	52	Dorsman Dr
412400 - Clifton Park	288.12-2-16	Walton Carolyn A	52	Dorsman Dr
412400 - Clifton Park	288.12-2-10	Manreka Vladimir	53	Dorsman Dr
412400 - Clifton Park	288.12-2-10	Manreka Anisa	53	Dorsman Dr
412400 - Clifton Park	288.12-2-15	Duval Michael L Jr	54	Dorsman Dr
412400 - Clifton Park	288.12-2-15	Duval Katherina	54	Dorsman Dr
412400 - Clifton Park	288.12-2-11	Brennan Edward S	55	Dorsman Dr
412400 - Clifton Park	288.12-2-11	Brennan Michelle R	55	Dorsman Dr
412400 - Clifton Park	288.12-2-12	Pilat Benjamin Kathen	57	Dorsman Dr
412400 - Clifton Park	288.12-2-12	Pilat li	57	Dorsman Dr
412400 - Clifton Park	288.12-2-13	Gougler Gregory P	59	Dorsman Dr

Town	SBL	Owner	Address	
412400 - Clifton Park	288.12-2-13	Gougler Susanne L	59	Dorsman Dr
412400 - Clifton Park	288.12-2-14	Lai Siz Heng	61	Dorsman Dr
412400 - Clifton Park	283.15-1-25	Lockwood Kenneth R	1	Earl Ct
412400 - Clifton Park	283.15-1-25	Lockwood Judith A	1	Earl Ct
412400 - Clifton Park	283.15-1-34	Peters David	2	Earl Ct
412400 - Clifton Park	283.15-1-26	Vooris Michael J	3	Earl Ct
412400 - Clifton Park	283.15-1-26	Vooris Amanda K	3	Earl Ct
412400 - Clifton Park	283.15-1-33	Ryzhov Oleg S	4	Earl Ct
412400 - Clifton Park	283.15-1-33	Ryzhov Elena	4	Earl Ct
412400 - Clifton Park	283.15-1-27	Abbey Christina M	5	Earl Ct
412400 - Clifton Park	283.15-1-27	Greene Kimberly L	5	Earl Ct
412400 - Clifton Park	283.15-1-32	Bissell Ronald J	6	Earl Ct
412400 - Clifton Park	283.15-1-28	McGrady Mary Ann	7	Earl Ct
412400 - Clifton Park	283.15-1-31	Lewis Robert C Jr	8	Earl Ct
412400 - Clifton Park	283.15-1-31	Babcock Amy C	8	Earl Ct
412400 - Clifton Park	283.15-1-29	Edwards Dolores M	9	Earl Ct
412400 - Clifton Park	283.15-1-29	Edwards Michele	9	Earl Ct
412400 - Clifton Park	283.15-1-29	Edwards Bede	9	Earl Ct
412400 - Clifton Park	283.15-1-30	Moruzzi Michael	10	Earl Ct
412400 - Clifton Park	283.15-1-30	Moruzzi Marisa	10	Earl Ct
412400 - Clifton Park	283.12-2-32	Abuzaid Hamid	2	East Haystack Rd
412400 - Clifton Park	283.12-2-32	Ismail Haifa	2	East Haystack Rd
412400 - Clifton Park	283.12-2-31	Patil Arvind	4	East Haystack Rd
412400 - Clifton Park	283.12-2-31	Pachpande Priti	4	East Haystack Rd
412400 - Clifton Park	283.12-2-30	Hessney Gail A	6	East Haystack Rd
412400 - Clifton Park	283.12-2-29	Jubic Patricia	8	East Haystack Rd
412400 - Clifton Park	283.12-2-29	Jubic Roxesand T	8	East Haystack Rd
412400 - Clifton Park	283.16-2-1	Dolan James J	10	East Haystack Rd
412400 - Clifton Park	283.16-2-2	Kornak Denise	12	East Haystack Rd
412400 - Clifton Park	283.16-2-3	Sovas Gregory H	14	East Haystack Rd
412400 - Clifton Park	283.16-2-3	Sovas Kari A	14	East Haystack Rd
412400 - Clifton Park	283.16-2-4	Ranucci Gary	16	East Haystack Rd
412400 - Clifton Park	283.16-2-5	Elia Deborah A	18	East Haystack Rd
412400 - Clifton Park	283.16-2-6	Hamlet William C	20	East Haystack Rd
412400 - Clifton Park	283.16-2-6	Hamlet Cindy C	20	East Haystack Rd
412400 - Clifton Park	283.16-2-7	Pritchette Robert T	22	East Haystack Rd
412400 - Clifton Park	283.16-2-8	Brignola Dominick J	24	East Haystack Rd
412400 - Clifton Park	283.16-2-8	Brignola Ellen A	24	East Haystack Rd
412400 - Clifton Park	283.16-2-8	Elsworth Lauren A	24	East Haystack Rd
412400 - Clifton Park	283.16-2-9	Schaffer Christopher J	26	East Haystack Rd
412400 - Clifton Park	283.16-2-10	Dambrosi Wendy	28	East Haystack Rd
412400 - Clifton Park	283.16-2-11	Russell Sharon A	30	East Haystack Rd
412400 - Clifton Park	283.16-2-12	Kozloski Jo Ann	32	East Haystack Rd
412400 - Clifton Park	283.16-2-13	Bloom Frederick C	34	East Haystack Rd
412400 - Clifton Park	283.16-2-14	Miller Carmina	36	East Haystack Rd
412400 - Clifton Park	283.16-2-15	Loy Ronald K	38	East Haystack Rd

Town	SBL	Owner	Address	
412400 - Clifton Park	283.16-2-15	Loy Eunice M	38	East Haystack Rd
412400 - Clifton Park	283.16-2-16	Stroud Christina C	40	East Haystack Rd
412400 - Clifton Park	283.16-2-17	Campbell Lewis I	42	East Haystack Rd
412400 - Clifton Park	283.16-2-17	Campbell Allison C	42	East Haystack Rd
412400 - Clifton Park	283.16-2-18	Wilson Anita L	44	East Haystack Rd
412400 - Clifton Park	289.5-5-4	Rego Gerald J	1	Equinox Ct
412400 - Clifton Park	289.5-5-4	Rego Teri L	1	Equinox Ct
412400 - Clifton Park	289.5-5-10	Valenti Joseph G	2	Equinox Ct
412400 - Clifton Park	289.5-5-10	Valenti Constance J	2	Equinox Ct
412400 - Clifton Park	289.5-5-5	Markiewicz Chung Ja	3	Equinox Ct
412400 - Clifton Park	289.5-5-9	Zimmerman Kristopher	4	Equinox Ct
412400 - Clifton Park	289.5-5-6	Hoffman Adam P	5	Equinox Ct
412400 - Clifton Park	289.5-5-6	Hoffman Laura M	5	Equinox Ct
412400 - Clifton Park	289.5-5-8	Buniak Scott Gregory	6	Equinox Ct
412400 - Clifton Park	289.5-5-8	Buniak Andrea	6	Equinox Ct
412400 - Clifton Park	289.5-5-7	Watson Christina Marie	8	Equinox Ct
412400 - Clifton Park	283.20-3-29	Vonie Tammy B	2	Fenimore Dr
412400 - Clifton Park	283.20-3-29	Vonie Peter D	2	Fenimore Dr
412400 - Clifton Park	283.20-3-28	Materese Joseph J	3	Fenimore Dr
412400 - Clifton Park	283.20-3-28	Materese Jennifer M	3	Fenimore Dr
412400 - Clifton Park	283.20-3-30	Sweeney Alicia K	4	Fenimore Dr
412400 - Clifton Park	283.20-3-31	Kane Gerald J Jr	6	Fenimore Dr
412400 - Clifton Park	283.20-3-31	Kane Patricia E	6	Fenimore Dr
412400 - Clifton Park	283.20-3-32	Wadsworth William M	8	Fenimore Dr
412400 - Clifton Park	283.20-3-32	Wadsworth Mary Ann	8	Fenimore Dr
412400 - Clifton Park	288.34-3-101	Newell Doris	5001	Forest Pointe Dr
412400 - Clifton Park	288.34-3-101	Newell Joseph T	5001	Forest Pointe Dr
412400 - Clifton Park	288.34-3-102	Cassick Joan	5002	Forest Pointe Dr
412400 - Clifton Park	288.34-3-103	Manion Robert J	5003	Forest Pointe Dr
412400 - Clifton Park	288.34-3-104	Wilming Michael D	5004	Forest Pointe Dr
412400 - Clifton Park	288.34-3-204	Karathomas Gabriel	5005	Forest Pointe Dr
412400 - Clifton Park	288.34-3-203	N&N Builders LLC	5006	Forest Pointe Dr
412400 - Clifton Park	288.34-3-202	Scotti Sarah	5007	Forest Pointe Dr
412400 - Clifton Park	288.34-3-201	Belanger Catherine	5008	Forest Pointe Dr
412400 - Clifton Park	288.34-3-105	Hunter Matthew J	5101	Forest Pointe Dr
412400 - Clifton Park	288.34-3-106	Awa Samuel	5102	Forest Pointe Dr
412400 - Clifton Park	288.34-3-106	Awa Colleen	5102	Forest Pointe Dr
412400 - Clifton Park	288.34-3-107	Tambasco Jennifer E	5103	Forest Pointe Dr
412400 - Clifton Park	288.34-3-108	Hammond Janette	5104	Forest Pointe Dr
412400 - Clifton Park	288.34-3-208	Papanikos Stacey	5105	Forest Pointe Dr
412400 - Clifton Park	288.34-3-207	Crodelle Katherine A	5106	Forest Pointe Dr
412400 - Clifton Park	288.34-3-207	Crodelle Gregory	5106	Forest Pointe Dr
412400 - Clifton Park	288.34-3-207	Crodelle Ann	5106	Forest Pointe Dr
412400 - Clifton Park	288.34-3-206	Pantilei Svetlana	5107	Forest Pointe Dr
412400 - Clifton Park	288.34-3-205	Vandermark Gregg C	5108	Forest Pointe Dr
412400 - Clifton Park	288.34-3-205	Vandermark Susan V	5108	Forest Pointe Dr

Town	SBL	Owner	Address	
412400 - Clifton Park	288.34-3-109	Lynch Jennifer L	5201	Forest Pointe Dr S
412400 - Clifton Park	288.34-3-110	Kline Beth A	5202	Forest Pointe Dr S
412400 - Clifton Park	288.34-3-111	Maru Joseph	5203	Forest Pointe Dr S
412400 - Clifton Park	288.34-3-111	Frasier Melissa A	5203	Forest Pointe Dr S
412400 - Clifton Park	288.34-3-112	Jeffries Carol A	5204	Forest Pointe Dr S
412400 - Clifton Park	288.34-3-112	Benway Theresa	5204	Forest Pointe Dr S
412400 - Clifton Park	288.34-3-209	Mack Peter J	5205	Forest Pointe Dr S
412400 - Clifton Park	288.34-3-210	Zhu Xuechen	5206	Forest Pointe Dr S
412400 - Clifton Park	288.34-3-210	Xu Ming	5206	Forest Pointe Dr S
412400 - Clifton Park	288.34-3-211	Mafrici Dylan	5207	Forest Pointe Dr S
412400 - Clifton Park	288.34-3-212	Kelly Judith A	5208	Forest Pointe Dr S
412400 - Clifton Park	288.34-3-113	Lynch Donna	5209	Forest Pointe Dr S
412400 - Clifton Park	288.34-3-114	Morrissey Carol L	5210	Forest Pointe Dr S
412400 - Clifton Park	288.34-3-114	Morrissey Melinda E	5210	Forest Pointe Dr S
412400 - Clifton Park	288.34-3-115	Marra Charlene R	5211	Forest Pointe Dr S
412400 - Clifton Park	288.34-3-116	Richardson Jeremiah K	5212	Forest Pointe Dr S
412400 - Clifton Park	288.34-3-116	Richardson Jennifer E	5212	Forest Pointe Dr S
412400 - Clifton Park	288.34-3-213	Burjetka Nicole	5213	Forest Pointe Dr S
412400 - Clifton Park	288.34-3-214	Charland Tod	5214	Forest Pointe Dr S
412400 - Clifton Park	288.34-3-215	Washington Michael	5215	Forest Pointe Dr S
412400 - Clifton Park	288.34-3-216	Van Auken Lauren	5216	Forest Pointe Dr S
412400 - Clifton Park	288.34-3-120	Sprague Laurie Ann	5301	Forest Pointe Dr S
412400 - Clifton Park	288.34-3-119	Riley Robert	5302	Forest Pointe Dr S
412400 - Clifton Park	288.34-3-118	Iliem Family Trust	5303	Forest Pointe Dr S
412400 - Clifton Park	288.34-3-117	Baris Angela T	5304	Forest Pointe Dr S
412400 - Clifton Park	288.34-3-117	Mancusi Dorothy	5304	Forest Pointe Dr S
412400 - Clifton Park	288.34-3-220	Haita Gus J	5305	Forest Pointe Dr S
412400 - Clifton Park	288.34-3-220	Farley Vanessa	5305	Forest Pointe Dr S
412400 - Clifton Park	288.34-3-219	Mohsinger Thomas J	5306	Forest Pointe Dr S
412400 - Clifton Park	288.34-3-219	Mohsinger Elizabeth A	5306	Forest Pointe Dr S
412400 - Clifton Park	288.34-3-218	Doll Joan J	5307	Forest Pointe Dr S
412400 - Clifton Park	288.34-3-217	Hanson John J Jr	5308	Forest Pointe Dr S
412400 - Clifton Park	288.34-3-217	Masse Arabella S	5308	Forest Pointe Dr S
412400 - Clifton Park	288.-2-39.1	Regency Realty Associates LLC		Crescent Rd
412400 - Clifton Park	288.-2-39.1	Bucks Realty Associates LLC		Crescent Rd
412400 - Clifton Park	288.-2-39.1	Capital Realty Associates LLC		Crescent Rd
412400 - Clifton Park	288.-2-39.1	311 East 11th St Realty Assoc		Crescent Rd
412400 - Clifton Park	288.26-1-101	Siganporia Darius	4001	Foxwood Dr S
412400 - Clifton Park	288.26-1-102	Hendrie Scott A	4002	Foxwood Dr S
412400 - Clifton Park	288.26-1-103	Hmieleski Alice M	4003	Foxwood Dr S
412400 - Clifton Park	288.26-1-104	Jubic Straub Theresa	4004	Foxwood Dr S
412400 - Clifton Park	288.26-1-105	Bott Penelope S	4005	Foxwood Dr S
412400 - Clifton Park	288.26-1-106	Moseman Eileen	4006	Foxwood Dr S
412400 - Clifton Park	288.26-1-106	Kremer Kevin P	4006	Foxwood Dr S
412400 - Clifton Park	288.26-1-106	Kremer Jacalyn A	4006	Foxwood Dr S
412400 - Clifton Park	288.26-1-106	Kremer Brian S	4006	Foxwood Dr S

Town	SBL	Owner	Address	
412400 - Clifton Park	288.26-1-106	Hunter Jennifer K	4006	Foxwood Dr S
412400 - Clifton Park	288.26-1-201	Kolesnikoff Joseph Lee	4007	Foxwood Dr S
412400 - Clifton Park	288.26-1-201	Orne Rebecca	4007	Foxwood Dr S
412400 - Clifton Park	288.26-1-202	Terpening Maxine W	4008	Foxwood Dr S
412400 - Clifton Park	288.26-1-203	Brown Celia C	4009	Foxwood Dr S
412400 - Clifton Park	288.26-1-204	Stockholm Sherry A	4010	Foxwood Dr S
412400 - Clifton Park	288.26-1-205	Lloyd Adam	4011	Foxwood Dr S
412400 - Clifton Park	288.26-1-205	Lloyd Laura	4011	Foxwood Dr S
412400 - Clifton Park	288.26-1-206	Ahnert Stephen L	4012	Foxwood Dr S
412400 - Clifton Park	288.26-1-206	Powell Debra	4012	Foxwood Dr S
412400 - Clifton Park	288.26-1-107	McBride James L Jr	4100	Foxwood Dr S
412400 - Clifton Park	288.26-1-107	McBride Mary C	4100	Foxwood Dr S
412400 - Clifton Park	288.26-1-108	LoPresti Donna	4101	Foxwood Dr S
412400 - Clifton Park	288.26-1-108	LoPresti Matthew C	4101	Foxwood Dr S
412400 - Clifton Park	288.26-1-109	Smith Michael G	4102	Foxwood Dr S
412400 - Clifton Park	288.26-1-110	Moore John J	4103	Foxwood Dr S
412400 - Clifton Park	288.26-1-110	Sciolino Moore Jennifer N	4103	Foxwood Dr S
412400 - Clifton Park	288.26-1-111	Eaton John W III	4104	Foxwood Dr S
412400 - Clifton Park	288.26-1-111	Eaton Jennifer K	4104	Foxwood Dr S
412400 - Clifton Park	288.26-1-112	Casey Gina M	4105	Foxwood Dr S
412400 - Clifton Park	288.26-1-112	Casey Sean J	4105	Foxwood Dr S
412400 - Clifton Park	288.26-1-207	Bergstrand Lena S	4106	Foxwood Dr S
412400 - Clifton Park	288.26-1-208	Cox Joseph B	4107	Foxwood Dr S
412400 - Clifton Park	288.26-1-208	Cox Judith F	4107	Foxwood Dr S
412400 - Clifton Park	288.26-1-209	Bensley Marilynn	4108	Foxwood Dr S
412400 - Clifton Park	288.26-1-210	Rando Joseph B	4109	Foxwood Dr S
412400 - Clifton Park	288.26-1-211	Spain Joan M	4110	Foxwood Dr S
412400 - Clifton Park	288.26-1-211	Thomas J Diane	4110	Foxwood Dr S
412400 - Clifton Park	288.26-1-211	Thomas Stephen J	4110	Foxwood Dr S
412400 - Clifton Park	288.26-1-212	Kelly Diane	4111	Foxwood Dr S
412400 - Clifton Park	288.34-1-113	Yarnal Deborah	4201	Foxwood Dr S
412400 - Clifton Park	288.34-1-114	Milack Judith	4202	Foxwood Dr S
412400 - Clifton Park	288.34-1-115	Baggetta Nicholas G	4203	Foxwood Dr S
412400 - Clifton Park	288.34-1-116	Tubolino Salvatore L	4204	Foxwood Dr S
412400 - Clifton Park	288.34-1-116	Hathaway Suzanne	4204	Foxwood Dr S
412400 - Clifton Park	288.34-1-213	Gratton Joseph M	4205	Foxwood Dr S
412400 - Clifton Park	288.34-1-213	Sherman Mariah M	4205	Foxwood Dr S
412400 - Clifton Park	288.34-1-214	Root Anna B	4206	Foxwood Dr S
412400 - Clifton Park	288.34-1-215	Smith Robert F III	4207	Foxwood Dr S
412400 - Clifton Park	288.34-1-216	Mcguire Richard J	4208	Foxwood Dr S
412400 - Clifton Park	288.34-1-117	Niemczyk Kevin	4301	Foxwood Dr S
412400 - Clifton Park	288.34-1-118	Brown Denette M	4302	Foxwood Dr S
412400 - Clifton Park	288.34-1-118	Iddawela Givantha K	4302	Foxwood Dr S
412400 - Clifton Park	288.34-1-119	Moore Roberts Melanie	4303	Foxwood Dr S
412400 - Clifton Park	288.34-1-119	Kuenzli Rodney L	4303	Foxwood Dr S
412400 - Clifton Park	288.34-1-119	Withey Jeffrey	4303	Foxwood Dr S

Town	SBL	Owner	Address	
412400 - Clifton Park	288.34-1-120	Piraino James A	4304	Foxwood Dr S
412400 - Clifton Park	288.34-1-120	Davis Pamela	4304	Foxwood Dr S
412400 - Clifton Park	288.34-1-217	Siek Wendy	4305	Foxwood Dr S
412400 - Clifton Park	288.34-1-218	Tsenter Dmitrly	4306	Foxwood Dr S
412400 - Clifton Park	288.34-1-219	Jones Nelson Bradley	4307	Foxwood Dr S
412400 - Clifton Park	288.34-1-219	Jones Mary B	4307	Foxwood Dr S
412400 - Clifton Park	288.34-1-220	Yowell Daniel O	4308	Foxwood Dr S
412400 - Clifton Park	288.34-1-220	McCabe Sabrina A	4308	Foxwood Dr S
412400 - Clifton Park	288.34-1-121	Thomas Linda C	4401	Foxwood Dr S
412400 - Clifton Park	288.34-1-122	Kaganovich Alexander	4402	Foxwood Dr S
412400 - Clifton Park	288.34-1-122	Kaganovich Valentina	4402	Foxwood Dr S
412400 - Clifton Park	288.34-1-123	Ratzel Sharon	4403	Foxwood Dr S
412400 - Clifton Park	288.34-1-124	Whitlow Corinne E	4404	Foxwood Dr S
412400 - Clifton Park	288.34-1-221	Reed Andrea Patrice	4405	Foxwood Dr S
412400 - Clifton Park	288.34-1-222	Moehringer Kenneth M	4406	Foxwood Dr S
412400 - Clifton Park	288.34-1-223	Horowitz Evelyn	4407	Foxwood Dr S
412400 - Clifton Park	288.34-1-223	Malinowitz Michael	4407	Foxwood Dr S
412400 - Clifton Park	288.34-1-224	Ciniglia Lisa M	4408	Foxwood Dr S
412400 - Clifton Park	288.42-1-105	Burton William M	4501	Foxwood Dr S
412400 - Clifton Park	288.42-1-106	Goodman Sherry Lee	4502	Foxwood Dr S
412400 - Clifton Park	288.42-1-106	Kelliher Brenda	4502	Foxwood Dr S
412400 - Clifton Park	288.42-1-107	Timmis Laurie A	4503	Foxwood Dr S
412400 - Clifton Park	288.42-1-107	Timmis John	4503	Foxwood Dr S
412400 - Clifton Park	288.42-1-108	Tardif Brent J	4504	Foxwood Dr S
412400 - Clifton Park	288.42-1-109	Chambers Deborah J	4505	Foxwood Dr S
412400 - Clifton Park	288.42-1-110	Colombetti Nicole T	4506	Foxwood Dr S
412400 - Clifton Park	288.42-1-205	Pasinella Barbara J	4507	Foxwood Dr S
412400 - Clifton Park	288.42-1-206	Tomaro Kenneth L	4508	Foxwood Dr S
412400 - Clifton Park	288.42-1-206	Tomaro Barbara B	4508	Foxwood Dr S
412400 - Clifton Park	288.42-1-207	Casallas Flora	4509	Foxwood Dr S
412400 - Clifton Park	288.42-1-208	Palladino Mary	4510	Foxwood Dr S
412400 - Clifton Park	288.42-1-209	Marek Daniel F	4511	Foxwood Dr S
412400 - Clifton Park	288.42-1-210	Hasko Suzanne	4512	Foxwood Dr S
412400 - Clifton Park	288.42-1-111	Aiello Margaret Carol	4601	Foxwood Dr S
412400 - Clifton Park	288.42-1-111	Aiello Andrew Sisto	4601	Foxwood Dr S
412400 - Clifton Park	288.42-1-112	Ostroff Steven C	4602	Foxwood Dr S
412400 - Clifton Park	288.42-1-112	Hunt Thomas J	4602	Foxwood Dr S
412400 - Clifton Park	288.42-1-112	Ostroff Richard	4602	Foxwood Dr S
412400 - Clifton Park	288.42-1-113	Furlong Bonnie L	4603	Foxwood Dr S
412400 - Clifton Park	288.42-1-114	Brumbaugh Mark A	4604	Foxwood Dr S
412400 - Clifton Park	288.42-1-114	Brumbaugh Teri J	4604	Foxwood Dr S
412400 - Clifton Park	288.42-1-115	Coomaraswamy Falkenstein Mari	4605	Foxwood Dr S
412400 - Clifton Park	288.42-1-115	Clemenson Richard	4605	Foxwood Dr S
412400 - Clifton Park	288.42-1-116	DeLorio Dominick Jr	4606	Foxwood Dr S
412400 - Clifton Park	288.42-1-116	DeLorio Marilyn F	4606	Foxwood Dr S
412400 - Clifton Park	288.42-1-211	Casselman Ann K	4607	Foxwood Dr S

Town	SBL	Owner	Address	
412400 - Clifton Park	288.42-1-212	Gatto Michael M	4608	Foxwood Dr S
412400 - Clifton Park	288.42-1-213	Allen Jon R	4609	Foxwood Dr S
412400 - Clifton Park	288.42-1-214	Eng Theresa A	4610	Foxwood Dr S
412400 - Clifton Park	288.42-1-215	Vosko Richard S	4611	Foxwood Dr S
412400 - Clifton Park	288.42-1-216	Kaverin Vadim	4612	Foxwood Dr S
412400 - Clifton Park	288.34-2-101	Kennedy Robert L	4701	Foxwood Dr S
412400 - Clifton Park	288.34-2-101	Kennedy Michael V	4701	Foxwood Dr S
412400 - Clifton Park	288.34-2-102	Evertsen Coonradt Tanya	4702	Foxwood Dr S
412400 - Clifton Park	288.34-2-102	Coonradt John C Jr	4702	Foxwood Dr S
412400 - Clifton Park	288.34-2-103	Pfeifer Kathryn	4703	Foxwood Dr S
412400 - Clifton Park	288.34-2-103	Pfeifer Donna M	4703	Foxwood Dr S
412400 - Clifton Park	288.34-2-104	Creviston Kimberly A	4704	Foxwood Dr S
412400 - Clifton Park	288.34-2-201	Pinchinat Matthew	4705	Foxwood Dr S
412400 - Clifton Park	288.34-2-202	Thomas Bernice E	4706	Foxwood Dr S
412400 - Clifton Park	288.34-2-202	Thomas Burroughs Susan J	4706	Foxwood Dr S
412400 - Clifton Park	288.34-2-202	Thomas Stephanie J	4706	Foxwood Dr S
412400 - Clifton Park	288.34-2-203	Schumacher Jennifer L	4707	Foxwood Dr S
412400 - Clifton Park	288.34-2-204	Picozzi Thomas M	4708	Foxwood Dr S
412400 - Clifton Park	288.34-2-105	Schooley Johanna	4801	Foxwood Dr S
412400 - Clifton Park	288.34-2-105	Schooley Karyn	4801	Foxwood Dr S
412400 - Clifton Park	288.34-2-106	Leibo Steven	4802	Foxwood Dr S
412400 - Clifton Park	288.34-2-107	Smullen Kean P	4803	Foxwood Dr S
412400 - Clifton Park	288.34-2-108	Quinn Suzanne	4804	Foxwood Dr S
412400 - Clifton Park	288.34-2-109	Gagnier James B	4805	Foxwood Dr S
412400 - Clifton Park	288.34-2-110	Slade Kimberley A	4806	Foxwood Dr S
412400 - Clifton Park	288.34-2-205	Edwards Colleen L	4807	Foxwood Dr S
412400 - Clifton Park	288.34-2-206	Kiehl Lukas M	4808	Foxwood Dr S
412400 - Clifton Park	288.34-2-207	Waltman Susan E	4809	Foxwood Dr S
412400 - Clifton Park	288.34-2-208	Germer Sondra	4810	Foxwood Dr S
412400 - Clifton Park	288.34-2-209	Yanni Joseph E	4811	Foxwood Dr S
412400 - Clifton Park	288.34-2-210	Kenny Maura K	4812	Foxwood Dr S
412400 - Clifton Park	289.5-2-20	Valitutto John	2	Grant Hill Rd
412400 - Clifton Park	289.5-2-12	McKeown Thomas S	3	Grant Hill Rd
412400 - Clifton Park	289.5-2-12	McKeown Cora J	3	Grant Hill Rd
412400 - Clifton Park	289.5-2-19	Armentano Anthony J Jr	4	Grant Hill Rd
412400 - Clifton Park	289.5-2-19	Armentano Patricia A	4	Grant Hill Rd
412400 - Clifton Park	289.5-2-13	Norelli Richard J	5	Grant Hill Rd
412400 - Clifton Park	289.5-2-13	Norelli Barbara B	5	Grant Hill Rd
412400 - Clifton Park	289.5-2-18	Wilson Turner Cecily L	6	Grant Hill Rd
412400 - Clifton Park	289.5-2-18	Turner Michael W	6	Grant Hill Rd
412400 - Clifton Park	289.5-2-14	NXIVM Properties LLC	7	Grant Hill Rd
412400 - Clifton Park	289.5-2-17	Sherman Frank	8	Grant Hill Rd
412400 - Clifton Park	289.5-2-17	Sherman Kristine L	8	Grant Hill Rd
412400 - Clifton Park	289.5-2-15	Da Costa Vera Autrey	9	Grant Hill Rd
412400 - Clifton Park	289.5-2-16	Marotta John P	10	Grant Hill Rd
412400 - Clifton Park	289.5-2-16	Marotta Anita	10	Grant Hill Rd

Town	SBL	Owner	Address	
412400 - Clifton Park	289.5-2-27	Goldner Edward S	12	Grant Hill Rd
412400 - Clifton Park	289.5-2-30	Yetto Gary	14	Grant Hill Rd
412400 - Clifton Park	289.5-2-30	Yetto Kimberly W	14	Grant Hill Rd
412400 - Clifton Park	289.5-2-31	Smith Ethan D	16	Grant Hill Rd
412400 - Clifton Park	289.5-2-31	Smith Veronica L	16	Grant Hill Rd
412400 - Clifton Park	289.5-2-36	Rivenburgh John M	17	Grant Hill Rd
412400 - Clifton Park	289.5-2-36	Rivenburgh Kelly L	17	Grant Hill Rd
412400 - Clifton Park	289.5-2-35	Cipolaro Richard	18	Grant Hill Rd
412400 - Clifton Park	289.5-2-35	Trzcinski Margaret	18	Grant Hill Rd
412400 - Clifton Park	289.5-2-37	Calingasan Roland	19	Grant Hill Rd
412400 - Clifton Park	289.5-2-37	Calingasan Randi	19	Grant Hill Rd
412400 - Clifton Park	289.5-2-38	Speach Lindsey	20	Grant Hill Rd
412400 - Clifton Park	289.31-1-1	Shaughnessy Robert J	23	Grant Hill Ct
412400 - Clifton Park	289.31-1-1	Raskin Diane	23	Grant Hill Ct
412400 - Clifton Park	289.31-1-36	Rominger Kathryn M	24	Grant Hill Ct
412400 - Clifton Park	289.31-1-2	Digangi Charles A	25	Grant Hill Ct
412400 - Clifton Park	289.31-1-2	Digangi Barbara C	25	Grant Hill Ct
412400 - Clifton Park	289.31-1-35	Dougherty Jonathan H	26	Grant Hill Ct
412400 - Clifton Park	289.31-1-35	Dougherty Mary Jane	26	Grant Hill Ct
412400 - Clifton Park	289.31-1-3	Grady Mark	27	Grant Hill Ct
412400 - Clifton Park	289.31-1-3	Grady Sandra	27	Grant Hill Ct
412400 - Clifton Park	289.31-1-34	Bautista Maria Luisa	28	Grant Hill Ct
412400 - Clifton Park	289.31-1-4	Latifi Zekria	29	Grant Hill Ct
412400 - Clifton Park	289.31-1-4	Latifi Maria	29	Grant Hill Ct
412400 - Clifton Park	289.31-1-33	Wahl Anthony J	30	Grant Hill Ct
412400 - Clifton Park	289.31-1-5	Fox Vincent W	31	Grant Hill Ct
412400 - Clifton Park	289.31-1-32	Cronin Colleen	32	Grant Hill Ct
412400 - Clifton Park	289.31-1-6	Igo Suzanne C	33	Grant Hill Ct
412400 - Clifton Park	289.31-1-31	Le Pore Sara B	34	Grant Hill Ct
412400 - Clifton Park	289.31-1-7	Noyes Lisa M	35	Grant Hill Ct
412400 - Clifton Park	289.31-1-30	Mintzer Jessica Leigh	36	Grant Hill Ct
412400 - Clifton Park	289.31-1-8	Lam Baldwin P	37	Grant Hill Ct
412400 - Clifton Park	289.31-1-29	Berdar Carol H	38	Grant Hill Ct
412400 - Clifton Park	289.31-1-9	Shojaie Delnaz	39	Grant Hill Ct
412400 - Clifton Park	289.31-1-28	Russo Damon A	40	Grant Hill Ct
412400 - Clifton Park	289.31-1-10	Gorke Elizabeth M	41	Grant Hill Ct
412400 - Clifton Park	289.31-1-27	Neubauer John G	42	Grant Hill Ct
412400 - Clifton Park	289.31-1-27	Neubauer Paula J	42	Grant Hill Ct
412400 - Clifton Park	289.31-1-11	Morales Sylvia A	43	Grant Hill Ct
412400 - Clifton Park	289.31-1-26	Butler Judy E	44	Grant Hill Ct
412400 - Clifton Park	289.31-1-12	Hayes John T	45	Grant Hill Ct
412400 - Clifton Park	289.31-1-25	Mady John M	46	Grant Hill Ct
412400 - Clifton Park	289.31-1-25	Mady Kathleen M	46	Grant Hill Ct
412400 - Clifton Park	289.31-1-13	Williams Degadjor Dela	47	Grant Hill Ct
412400 - Clifton Park	289.31-1-24	Quick Kathryn Mary	48	Grant Hill Ct
412400 - Clifton Park	289.31-1-14	Aronson Joan R	49	Grant Hill Ct

Town	SBL	Owner	Address	
412400 - Clifton Park	289.31-1-23	Shiek Carol F	50	Grant Hill Ct
412400 - Clifton Park	289.31-1-16	Schulman Michael A	51	Grant Hill Ct
412400 - Clifton Park	289.31-1-16	Schulman Ruth M	51	Grant Hill Ct
412400 - Clifton Park	289.31-1-22	Barker Marie A	52	Grant Hill Ct
412400 - Clifton Park	289.31-1-17	Johnson Sondra	53	Grant Hill Ct
412400 - Clifton Park	289.31-1-21	DKJS LLC	54	Grant Hill Ct
412400 - Clifton Park	289.31-1-18	Lei Yi	55	Grant Hill Ct
412400 - Clifton Park	289.31-1-18	Zhang Xuefeng	55	Grant Hill Ct
412400 - Clifton Park	289.31-1-20	Guarino Anne A	56	Grant Hill Ct
412400 - Clifton Park	289.31-1-19	Ellis Raymond	57	Grant Hill Ct
412400 - Clifton Park	289.31-1-19	Ellis Charlene A	57	Grant Hill Ct
412400 - Clifton Park	283.15-1-44	Cuttita Benjamin J	1	Greenridge Dr
412400 - Clifton Park	283.15-1-44	Cuttita Carly R	1	Greenridge Dr
412400 - Clifton Park	283.15-1-43	Forget Eugene J	2	Greenridge Dr
412400 - Clifton Park	283.15-1-43	Forget Marjorie M	2	Greenridge Dr
412400 - Clifton Park	283.15-1-45	Pryor Stephen	3	Greenridge Dr
412400 - Clifton Park	283.15-1-42	Robilotto Marie C	4	Greenridge Dr
412400 - Clifton Park	283.15-1-42	Hoffman Laura	4	Greenridge Dr
412400 - Clifton Park	283.15-1-46	McGeough Sandra	5	Greenridge Dr
412400 - Clifton Park	283.15-1-41	Hildreth John J III	6	Greenridge Dr
412400 - Clifton Park	283.15-1-41	English Hildreth Crystal M	6	Greenridge Dr
412400 - Clifton Park	283.15-1-47	Glynn Diane	7	Greenridge Dr
412400 - Clifton Park	283.15-1-47	Glynn Colleen	7	Greenridge Dr
412400 - Clifton Park	283.15-1-40	Pondillo Eleanor A	8	Greenridge Dr
412400 - Clifton Park	283.15-1-48	Miller James	9	Greenridge Dr
412400 - Clifton Park	283.15-1-48	Miller Isabel	9	Greenridge Dr
412400 - Clifton Park	283.15-1-39	Call Richard D	10	Greenridge Dr
412400 - Clifton Park	283.15-1-39	Call Caroline L	10	Greenridge Dr
412400 - Clifton Park	283.15-1-49	Potyrala Joshua J	11	Greenridge Dr
412400 - Clifton Park	283.15-1-49	Potyrala Alexis L	11	Greenridge Dr
412400 - Clifton Park	283.15-1-38	Rugel Amy	12	Greenridge Dr
412400 - Clifton Park	283.15-1-50	Kowalik Paul E	13	Greenridge Dr
412400 - Clifton Park	283.15-1-50	Dillhoff Joan	13	Greenridge Dr
412400 - Clifton Park	283.15-1-37	Schidzick James S	14	Greenridge Dr
412400 - Clifton Park	283.15-1-37	Winters Jennifer	14	Greenridge Dr
412400 - Clifton Park	283.15-1-51	Obrien Joseph V	15	Greenridge Dr
412400 - Clifton Park	283.15-1-51	Obrien Patricia	15	Greenridge Dr
412400 - Clifton Park	283.15-1-36	Martin Joseph F	16	Greenridge Dr
412400 - Clifton Park	283.15-1-36	Martin Jacqueline	16	Greenridge Dr
412400 - Clifton Park	283.15-1-52	Greenleaf Shane B	17	Greenridge Dr
412400 - Clifton Park	283.15-1-52	Greenleaf Jill B	17	Greenridge Dr
412400 - Clifton Park	283.15-1-35	Mundinger Andrew	18	Greenridge Dr
412400 - Clifton Park	283.15-1-53	Gardner Glynis S	19	Greenridge Dr
412400 - Clifton Park	283.15-1-54	Medina Reinaldo	21	Greenridge Dr
412400 - Clifton Park	283.15-1-54	Medina Patricia A	21	Greenridge Dr
412400 - Clifton Park	283.15-1-24	Dreidel Benjamin J	24	Greenridge Dr

Town	SBL	Owner	Address	
412400 - Clifton Park	283.15-1-24	Dreidel Christine	24	Greenridge Dr
412400 - Clifton Park	283.15-1-23	Clark Colin C	26	Greenridge Dr
412400 - Clifton Park	283.15-1-23	Clark Jodi M	26	Greenridge Dr
412400 - Clifton Park	283.15-1-22	Longo Patrick J	28	Greenridge Dr
412400 - Clifton Park	283.15-1-22	Longo Claudia L	28	Greenridge Dr
412400 - Clifton Park	283.15-1-21	Clark Sara M	30	Greenridge Dr
412400 - Clifton Park	283.15-1-20	Martin Kenneth M	32	Greenridge Dr
412400 - Clifton Park	283.15-1-19	Atkinson Robert W	34	Greenridge Dr
412400 - Clifton Park	283.15-1-19	Atkinson Jean L	34	Greenridge Dr
412400 - Clifton Park	283.15-1-19	Atkinson David W	34	Greenridge Dr
412400 - Clifton Park	283.15-1-70	Hussaini Mohammad	36	Greenridge Dr
412400 - Clifton Park	283.15-1-70	Hanif Mehdi	36	Greenridge Dr
412400 - Clifton Park	283.15-1-69	Piper Bruce	38	Greenridge Dr
412400 - Clifton Park	283.15-1-56	Andreyo Judith A	39	Greenridge Dr
412400 - Clifton Park	283.15-1-68	Moore Matthew	40	Greenridge Dr
412400 - Clifton Park	283.15-1-68	LaBare Shelby	40	Greenridge Dr
412400 - Clifton Park	283.15-1-57	DeJessus Jessica	41	Greenridge Dr
412400 - Clifton Park	283.15-1-67	Bracken Jennifer Rose	42	Greenridge Dr
412400 - Clifton Park	283.15-1-67	Bracken Robert J	42	Greenridge Dr
412400 - Clifton Park	283.15-1-58	Schneider Derek	43	Greenridge Dr
412400 - Clifton Park	283.15-1-58	Schneider Rachel	43	Greenridge Dr
412400 - Clifton Park	283.15-1-66	Schuff Martha	44	Greenridge Dr
412400 - Clifton Park	283.15-1-59	Tell Jonathan	45	Greenridge Dr
412400 - Clifton Park	283.15-1-59	Tell Judianne	45	Greenridge Dr
412400 - Clifton Park	283.15-1-65	Neubauer Kari L	46	Greenridge Dr
412400 - Clifton Park	283.15-1-60	Pagano Patrick J	47	Greenridge Dr
412400 - Clifton Park	283.15-1-60	Pagano Tracey L	47	Greenridge Dr
412400 - Clifton Park	283.15-1-64	Uzdarwin Lou D	48	Greenridge Dr
412400 - Clifton Park	283.15-1-64	Uzdarwin Donald J	48	Greenridge Dr
412400 - Clifton Park	283.15-1-61	Cammarene John J	49	Greenridge Dr
412400 - Clifton Park	283.15-1-63	Orchard Maura	50	Greenridge Dr
412400 - Clifton Park	283.15-1-62	Rodrigue Marc G	51	Greenridge Dr
412400 - Clifton Park	283.15-1-62	Rodrigue Janet P	51	Greenridge Dr
412400 - Clifton Park	283.20-1-86	Ehlers John P	2	Grissom Dr
412400 - Clifton Park	283.20-1-86	Ehlers Deborah M	2	Grissom Dr
412400 - Clifton Park	283.20-1-66	Clinton Peter	3	Grissom Dr
412400 - Clifton Park	283.20-1-66	Clinton Elizabeth	3	Grissom Dr
412400 - Clifton Park	283.20-1-66	Clinton Adam C	3	Grissom Dr
412400 - Clifton Park	283.20-1-66	Clinton Lee S	3	Grissom Dr
412400 - Clifton Park	283.20-1-66	Clinton Neal J	3	Grissom Dr
412400 - Clifton Park	283.20-1-85	Carbuto Nicholas L	4	Grissom Dr
412400 - Clifton Park	283.20-1-85	Carbuto Judith A	4	Grissom Dr
412400 - Clifton Park	283.20-1-67	Obrien James E	5	Grissom Dr
412400 - Clifton Park	283.20-1-84	Tubbesing Max C	6	Grissom Dr
412400 - Clifton Park	283.20-1-68	Reiner John D	7	Grissom Dr
412400 - Clifton Park	283.20-1-83	Palmer Elizabeth A	8	Grissom Dr

Town	SBL	Owner	Address	
412400 - Clifton Park	283.20-1-83	Elizabeth Palmer Trust	8	Grissom Dr
412400 - Clifton Park	283.20-1-69	Hegener Francis X	9	Grissom Dr
412400 - Clifton Park	283.20-1-69	Hegener Jane F	9	Grissom Dr
412400 - Clifton Park	283.20-1-82	Rogers Marie J	10	Grissom Dr
412400 - Clifton Park	283.20-1-70	Rittner Robert M	11	Grissom Dr
412400 - Clifton Park	283.20-1-70	Rittner Geraldine	11	Grissom Dr
412400 - Clifton Park	283.20-1-70	Potash Christine	11	Grissom Dr
412400 - Clifton Park	283.20-1-81	Valcik John J Sr	12	Grissom Dr
412400 - Clifton Park	283.20-1-71	Libassi Dominic	13	Grissom Dr
412400 - Clifton Park	283.20-1-80	Marlow Herbert L	14	Grissom Dr
412400 - Clifton Park	283.20-1-80	Marlow Debra J	14	Grissom Dr
412400 - Clifton Park	283.20-1-73	Pettis Jennifer	15	Grissom Dr
412400 - Clifton Park	283.20-1-79	Cooper Kimberly P	16	Grissom Dr
412400 - Clifton Park	283.20-1-74	Brockbank Barbara Y	17	Grissom Dr
412400 - Clifton Park	283.20-1-78	Ricci Patrick H	18	Grissom Dr
412400 - Clifton Park	283.20-1-78	Ricci Margaret A	18	Grissom Dr
412400 - Clifton Park	283.20-1-75	Absher Lillian E	19	Grissom Dr
412400 - Clifton Park	283.20-1-75	Absher David B	19	Grissom Dr
412400 - Clifton Park	283.20-1-77	Roberts Teresa M	20	Grissom Dr
412400 - Clifton Park	288.8-1-16	Finkelstein Scott	21	Grissom Dr
412400 - Clifton Park	288.8-1-16	Finkelstein Jessica	21	Grissom Dr
412400 - Clifton Park	283.20-1-76	Russman Robert M Jr	22	Grissom Dr
412400 - Clifton Park	288.8-1-17	Strife Curtis W	23	Grissom Dr
412400 - Clifton Park	288.8-1-17	Strife Annemarie	23	Grissom Dr
412400 - Clifton Park	288.8-1-15	King J Edward	24	Grissom Dr
412400 - Clifton Park	288.8-1-15	King Patrice P	24	Grissom Dr
412400 - Clifton Park	288.8-1-18	Doyle Joseph E	25	Grissom Dr
412400 - Clifton Park	288.8-1-18	Doyle Jonelle	25	Grissom Dr
412400 - Clifton Park	288.8-1-14	Barrette Patrice E	26	Grissom Dr
412400 - Clifton Park	288.8-1-26	Harris Sandra L	27	Grissom Dr
412400 - Clifton Park	288.8-1-26	Allen Tamara L	27	Grissom Dr
412400 - Clifton Park	288.8-1-13	Strianese Anthony J	28	Grissom Dr
412400 - Clifton Park	288.8-1-13	Strianese Pamela	28	Grissom Dr
412400 - Clifton Park	288.8-1-27	Hitchcock Collin	29	Grissom Dr
412400 - Clifton Park	288.8-1-27	Hitchcock Lara	29	Grissom Dr
412400 - Clifton Park	288.8-1-12	Sanigular Alice Y	30	Grissom Dr
412400 - Clifton Park	288.8-1-28	DeCrescenzo Rachael Marie	31	Grissom Dr
412400 - Clifton Park	288.8-1-28	Bailey George Stahler	31	Grissom Dr
412400 - Clifton Park	288.8-1-11	Ryan Mark R	32	Grissom Dr
412400 - Clifton Park	288.8-1-11	Ryan Lisa H	32	Grissom Dr
412400 - Clifton Park	288.8-1-29	Dwyer Norma Nelson	33	Grissom Dr
412400 - Clifton Park	288.8-1-10	Reilly Nicole L	34	Grissom Dr
412400 - Clifton Park	288.8-1-30	Farrell Cynthia A	35	Grissom Dr
412400 - Clifton Park	288.8-1-9	Koslowski Kenneth A	36	Grissom Dr
412400 - Clifton Park	288.8-1-9	Koslowski Marianne S	36	Grissom Dr
412400 - Clifton Park	288.8-1-31	Bleich Martin	37	Grissom Dr

Town	SBL	Owner	Address	
412400 - Clifton Park	288.8-1-31	Bayer Allison J	37	Grissom Dr
412400 - Clifton Park	288.8-1-50	Maron Mark	38	Grissom Dr
412400 - Clifton Park	288.8-1-32	Rabideau Chad M	39	Grissom Dr
412400 - Clifton Park	288.8-1-32	Rabideau Iris	39	Grissom Dr
412400 - Clifton Park	288.8-1-49	Garland Daniel	40	Grissom Dr
412400 - Clifton Park	288.8-1-49	Garland Maria	40	Grissom Dr
412400 - Clifton Park	288.8-1-33	Moore Keith P	41	Grissom Dr
412400 - Clifton Park	288.8-1-33	Moore Holly L	41	Grissom Dr
412400 - Clifton Park	288.8-1-48	Lopresti Carissa A	42	Grissom Dr
412400 - Clifton Park	288.8-1-48	Weiss Jessica	42	Grissom Dr
412400 - Clifton Park	288.8-1-34	Schauf Michael	43	Grissom Dr
412400 - Clifton Park	288.8-1-34	Schauf Linda J	43	Grissom Dr
412400 - Clifton Park	288.8-1-36	McMaster William	44	Grissom Dr
412400 - Clifton Park	288.8-1-36	McMaster Patricia	44	Grissom Dr
412400 - Clifton Park	288.8-1-35	Small Steven L	45	Grissom Dr
412400 - Clifton Park	288.8-1-35	Small Sue H	45	Grissom Dr
412400 - Clifton Park	288.8-3-19	Seligman John D	46	Grissom Dr
412400 - Clifton Park	288.8-3-19	Seligman Monika	46	Grissom Dr
412400 - Clifton Park	288.8-3-1	Quinn Kerry J	47	Grissom Dr
412400 - Clifton Park	288.8-3-1	Schweitzer Bock Judy	47	Grissom Dr
412400 - Clifton Park	288.8-3-18	Obrien Claudia	48	Grissom Dr
412400 - Clifton Park	288.8-3-2	White Marlene M	49	Grissom Dr
412400 - Clifton Park	288.8-3-2	LeClair Walter Scott	49	Grissom Dr
412400 - Clifton Park	288.8-3-17	Gouzien John	50	Grissom Dr
412400 - Clifton Park	288.8-3-17	Gouzien Kellie	50	Grissom Dr
412400 - Clifton Park	288.8-3-3	Walton Jill A	51	Grissom Dr
412400 - Clifton Park	288.8-3-16	Ramsey William F	52	Grissom Dr
412400 - Clifton Park	288.8-3-15	Dupre Kenneth R	54	Grissom Dr
412400 - Clifton Park	288.8-3-14	DiNardo Christopher A	56	Grissom Dr
412400 - Clifton Park	288.8-3-14	Malloy DiNardo Jennifer	56	Grissom Dr
412400 - Clifton Park	288.8-3-11	Diaz Ramon	57	Grissom Dr
412400 - Clifton Park	288.8-3-11	Diaz Ruth L	57	Grissom Dr
412400 - Clifton Park	288.8-3-13	Belsky Justin D	58	Grissom Dr
412400 - Clifton Park	288.8-3-13	Belsky Hila	58	Grissom Dr
412400 - Clifton Park	288.8-3-12	Monachino Patrick J	59	Grissom Dr
412400 - Clifton Park	288.8-3-12	Monachino Johanna G	59	Grissom Dr
412400 - Clifton Park	288.12-1-1	Millis Colleen	60	Grissom Dr
412400 - Clifton Park	288.12-1-2	Scotto di Carlo Regina	61	Grissom Dr
412400 - Clifton Park	288.12-1-2	Scotto di Carlo Nicholas	61	Grissom Dr
412400 - Clifton Park	288.12-1-13	Peterson Margaret	62	Grissom Dr
412400 - Clifton Park	288.12-1-3	Day Franklin L	63	Grissom Dr
412400 - Clifton Park	288.12-1-3	Day Ruth D	63	Grissom Dr
412400 - Clifton Park	288.12-1-12	Weinberg Jonathan	64	Grissom Dr
412400 - Clifton Park	288.12-1-4	Jordan Kevin R	65	Grissom Dr
412400 - Clifton Park	288.12-1-11	Stoute Sondra A	66	Grissom Dr
412400 - Clifton Park	288.12-1-5	Charboneau Thomas J	67	Grissom Dr

Town	SBL	Owner	Address	
412400 - Clifton Park	288.12-1-5	Charboneau Camille A	67	Grissom Dr
412400 - Clifton Park	288.12-1-10	Spagnola John J	68	Grissom Dr
412400 - Clifton Park	288.12-1-6	Leonard Andrew M Sr	69	Grissom Dr
412400 - Clifton Park	288.12-1-9	Wilhelm Susan	70	Grissom Dr
412400 - Clifton Park	288.12-1-7	Remmers Robert K	71	Grissom Dr
412400 - Clifton Park	288.12-1-7	Remmers Patricia	71	Grissom Dr
412400 - Clifton Park	288.12-1-8	Caufman John N	73	Grissom Dr
412400 - Clifton Park	288.12-1-8	Caufman Susan L	73	Grissom Dr
412400 - Clifton Park	288.8-4-8	Dzintars Sylvia J	1	Hawthorn Ct
412400 - Clifton Park	288.8-4-7	Pherson Michelle	3	Hawthorn Ct
412400 - Clifton Park	288.8-4-4	Johnson Christopher Edward	4	Hawthorn Ct
412400 - Clifton Park	288.8-4-6	Cafarelli Robert C	5	Hawthorn Ct
412400 - Clifton Park	288.8-4-6	Cafarelli Barbara	5	Hawthorn Ct
412400 - Clifton Park	288.8-4-5	Rajupet Prabhakar	6	Hawthorn Ct
412400 - Clifton Park	288.8-4-5	Reddy Ramesh	6	Hawthorn Ct
412400 - Clifton Park	283.12-2-33	Rodriguez Anthony	2	Haystack Rd
412400 - Clifton Park	283.12-2-33	Rodriguez Pearl	2	Haystack Rd
412400 - Clifton Park	283.12-2-17	Carmichael Brian	3	Haystack Rd
412400 - Clifton Park	283.12-2-17	Carmichael Kasey	3	Haystack Rd
412400 - Clifton Park	283.12-2-34	Cox Daniel F	4	Haystack Rd
412400 - Clifton Park	283.12-2-34	Cox Bonnie J	4	Haystack Rd
412400 - Clifton Park	283.12-2-16	Lamont Ronald F	5	Haystack Rd
412400 - Clifton Park	283.12-2-35	Moran Kathleen J	6	Haystack Rd
412400 - Clifton Park	283.12-2-13	Geroux Michael E	7	Haystack Rd
412400 - Clifton Park	283.12-2-13	Geroux Angela M	7	Haystack Rd
412400 - Clifton Park	283.12-2-36	Novkovic Darko	8	Haystack Rd
412400 - Clifton Park	283.12-2-36	Novkovic Ljiljana	8	Haystack Rd
412400 - Clifton Park	283.12-2-12	Visconti Carl E Jr	9	Haystack Rd
412400 - Clifton Park	283.12-2-12	Visconti Marie T	9	Haystack Rd
412400 - Clifton Park	283.12-2-12	Visconti Teresa	9	Haystack Rd
412400 - Clifton Park	283.12-2-37	Gawlak Shirley Y	10	Haystack Rd
412400 - Clifton Park	283.12-2-8	Cleveland Donald J Jr	11	Haystack Rd
412400 - Clifton Park	283.12-2-8	Cleveland Michelle L	11	Haystack Rd
412400 - Clifton Park	283.12-2-38	Mills Nancy	12	Haystack Rd
412400 - Clifton Park	283.12-2-7	Shepherd W Read	13	Haystack Rd
412400 - Clifton Park	283.12-2-7	Shepherd Laural K	13	Haystack Rd
412400 - Clifton Park	283.12-2-39	Vinett Mark P	14	Haystack Rd
412400 - Clifton Park	283.12-2-39	Vinett Janet C	14	Haystack Rd
412400 - Clifton Park	283.12-2-6	Lapointe Margalita	15	Haystack Rd
412400 - Clifton Park	283.12-2-40	Hughes Tammy Lynn	16	Haystack Rd
412400 - Clifton Park	283.12-2-40	Enright Joseph	16	Haystack Rd
412400 - Clifton Park	283.12-2-5	Devine Daniel P	17	Haystack Rd
412400 - Clifton Park	283.12-2-5	Devine Renee W	17	Haystack Rd
412400 - Clifton Park	283.12-2-41	Cummings Joseph T	18	Haystack Rd
412400 - Clifton Park	283.12-2-41	Cummings Shirley	18	Haystack Rd
412400 - Clifton Park	283.12-2-2	Mcquide Ronald M	19	Haystack Rd

Town	SBL	Owner	Address	
412400 - Clifton Park	283.12-2-2	Mcquide Lynn M	19	Haystack Rd
412400 - Clifton Park	283.12-2-42	Compositor Mark A	20	Haystack Rd
412400 - Clifton Park	283.12-2-42	Compositor Amy L	20	Haystack Rd
412400 - Clifton Park	283.12-2-3	Brucculeri Charles	21	Haystack Rd
412400 - Clifton Park	283.12-2-43	Irwin Gregory P	22	Haystack Rd
412400 - Clifton Park	283.12-2-43	Irwin Amy L	22	Haystack Rd
412400 - Clifton Park	283.12-2-9	Mt Pleasant Jeffrey T	23	Haystack Rd
412400 - Clifton Park	283.12-2-9	Mt Pleasant Diane E	23	Haystack Rd
412400 - Clifton Park	283.12-2-44	Blasch Christopher Dennis	24	Haystack Rd
412400 - Clifton Park	283.12-2-44	Thomas Heather Erin	24	Haystack Rd
412400 - Clifton Park	283.12-2-10	Sicko Kristin A	25	Haystack Rd
412400 - Clifton Park	283.12-2-1	Felitte Michael	26	Haystack Rd
412400 - Clifton Park	283.12-2-11	Haughney Gary D	27	Haystack Rd
412400 - Clifton Park	283.12-2-11	Haughney Patricia E	27	Haystack Rd
412400 - Clifton Park	283.12-2-11	Haughney Meghan P	27	Haystack Rd
412400 - Clifton Park	283.12-2-11	Haughney Derek M	27	Haystack Rd
412400 - Clifton Park	283.12-1-38	Wilock Justin R	28	Haystack Rd
412400 - Clifton Park	283.12-1-38	Weekes Mackenzie K	28	Haystack Rd
412400 - Clifton Park	283.12-2-14	Easton Brian G	29	Haystack Rd
412400 - Clifton Park	283.12-2-14	Easton Barbara A	29	Haystack Rd
412400 - Clifton Park	283.12-1-37	Mckay Walter L	30	Haystack Rd
412400 - Clifton Park	283.12-1-37	Mckay Nicole L	30	Haystack Rd
412400 - Clifton Park	283.12-2-15	Wiesner John C	31	Haystack Rd
412400 - Clifton Park	283.12-2-15	Wiesner Mary Vivien P	31	Haystack Rd
412400 - Clifton Park	283.12-1-36	Kirkpatrick Sandra B	32	Haystack Rd
412400 - Clifton Park	283.12-2-18	Pietrantonio Maureen E	33	Haystack Rd
412400 - Clifton Park	283.12-1-35	Brenhiser Susan J	34	Haystack Rd
412400 - Clifton Park	283.12-1-34	Hart Martha M	36	Haystack Rd
412400 - Clifton Park	283.12-1-33	Agansky John W	38	Haystack Rd
412400 - Clifton Park	283.12-1-33	Agansky Katherine R	38	Haystack Rd
412400 - Clifton Park	283.12-1-32	Rivetz Richie	40	Haystack Rd
412400 - Clifton Park	283.12-1-32	Rivetz Carol	40	Haystack Rd
412400 - Clifton Park	283.12-1-31	Bohm Robert J	42	Haystack Rd
412400 - Clifton Park	283.12-1-31	Bohm Christine	42	Haystack Rd
412400 - Clifton Park	283.12-1-30	Stone Patrick	44	Haystack Rd
412400 - Clifton Park	283.12-1-30	Stone Laura	44	Haystack Rd
412400 - Clifton Park	283.12-1-29	Lamarche Robert A	46	Haystack Rd
412400 - Clifton Park	283.12-1-29	Lamarche Mary C	46	Haystack Rd
412400 - Clifton Park	283.12-1-28	Slick Donald C	48	Haystack Rd
412400 - Clifton Park	283.12-1-27	Malatesta David Jr	50	Haystack Rd
412400 - Clifton Park	284.13-3-1	Miller Paul E	3	Hiawatha Dr
412400 - Clifton Park	284.13-3-21	Gilson John L	4	Hiawatha Dr
412400 - Clifton Park	284.13-3-21	Gilson Claudia M	4	Hiawatha Dr
412400 - Clifton Park	284.13-3-2	Beauvol Robert	5	Hiawatha Dr
412400 - Clifton Park	284.13-3-2	Beauvol Marilyn	5	Hiawatha Dr
412400 - Clifton Park	284.13-3-20	Tremblay Richard L	6	Hiawatha Dr

Town	SBL	Owner	Address	
412400 - Clifton Park	284.13-3-20	Tremblay Debra J	6	Hiawatha Dr
412400 - Clifton Park	284.13-3-3	Rimmer Alan R	7	Hiawatha Dr
412400 - Clifton Park	284.13-3-3	Rimmer Harriet D	7	Hiawatha Dr
412400 - Clifton Park	284.13-3-19	Morrill Gavin	8	Hiawatha Dr
412400 - Clifton Park	284.13-3-19	Morrill Melissa	8	Hiawatha Dr
412400 - Clifton Park	284.13-3-4	Shorr Janet C	9	Hiawatha Dr
412400 - Clifton Park	284.13-3-4	Couse C David	9	Hiawatha Dr
412400 - Clifton Park	284.13-3-18	Swallow William E III	10	Hiawatha Dr
412400 - Clifton Park	284.13-3-5	Dela Rosa Clara	11	Hiawatha Dr
412400 - Clifton Park	284.13-3-17	Bowman Eva A	12	Hiawatha Dr
412400 - Clifton Park	284.13-3-17	Bowman Roger P	12	Hiawatha Dr
412400 - Clifton Park	284.13-3-6	Reale Ralph J	13	Hiawatha Dr
412400 - Clifton Park	284.13-3-16	Williams David	14	Hiawatha Dr
412400 - Clifton Park	284.13-3-16	Williams Kristen	14	Hiawatha Dr
412400 - Clifton Park	284.13-3-7	Kennett Kathleen N	15	Hiawatha Dr
412400 - Clifton Park	284.13-3-15	Rosenthal Michael L	16	Hiawatha Dr
412400 - Clifton Park	284.13-3-15	Rosenthal Lisa M	16	Hiawatha Dr
412400 - Clifton Park	284.13-3-8	McEvoy Ryan S	17	Hiawatha Dr
412400 - Clifton Park	284.13-3-8	McEvoy Kelly E	17	Hiawatha Dr
412400 - Clifton Park	284.13-3-14	Peters Karen A	18	Hiawatha Dr
412400 - Clifton Park	284.13-3-9	Long Paul G	19	Hiawatha Dr
412400 - Clifton Park	284.13-3-9	Long Sanda A	19	Hiawatha Dr
412400 - Clifton Park	284.13-3-13	Waldbillig James J	20	Hiawatha Dr
412400 - Clifton Park	284.13-3-13	Hynes Sharon	20	Hiawatha Dr
412400 - Clifton Park	284.13-3-10	Kelly William R	21	Hiawatha Dr
412400 - Clifton Park	284.13-3-11	Funiciello Michael R	23	Hiawatha Dr
412400 - Clifton Park	284.13-3-11	Funiciello Bridget M	23	Hiawatha Dr
412400 - Clifton Park	284.13-3-12	Murphy John V	25	Hiawatha Dr
412400 - Clifton Park	283.8-1-24	Edelmann Heidi K	3	Huntwood Dr
412400 - Clifton Park	283.8-1-2	Harris Deven A	4	Huntwood Dr
412400 - Clifton Park	283.8-1-2	Harris Karen J	4	Huntwood Dr
412400 - Clifton Park	283.8-1-23	McKinnis Veronica L	5	Huntwood Dr
412400 - Clifton Park	283.8-1-3	Williams Robert C	6	Huntwood Dr
412400 - Clifton Park	283.8-1-3	Swan Stacey	6	Huntwood Dr
412400 - Clifton Park	283.8-1-22	Pfeiffer James M	7	Huntwood Dr
412400 - Clifton Park	283.8-1-4	Haralambous Harry	8	Huntwood Dr
412400 - Clifton Park	283.8-1-21	Cummings Michelle	9	Huntwood Dr
412400 - Clifton Park	283.8-1-21	Pachucki Joseph	9	Huntwood Dr
412400 - Clifton Park	283.8-1-5	Marion Elizabeth J	10	Huntwood Dr
412400 - Clifton Park	283.8-1-5	Hurley Michael	10	Huntwood Dr
412400 - Clifton Park	283.8-1-20	Brower Kevin	11	Huntwood Dr
412400 - Clifton Park	283.8-1-6	Kineke Stephen F	12	Huntwood Dr
412400 - Clifton Park	283.8-1-6	Schwanda Ann Marie	12	Huntwood Dr
412400 - Clifton Park	283.8-1-19	Wood Daniel	13	Huntwood Dr
412400 - Clifton Park	283.8-1-19	Wood Jane M	13	Huntwood Dr
412400 - Clifton Park	283.8-1-7	Culkin Geoffrey W	14	Huntwood Dr

Town	SBL	Owner	Address	
412400 - Clifton Park	283.8-1-7	Culkin Jennie E	14	Huntwood Dr
412400 - Clifton Park	283.8-1-18	Kramer Edward J	15	Huntwood Dr
412400 - Clifton Park	283.8-1-18	Kramer Hillary S	15	Huntwood Dr
412400 - Clifton Park	283.8-1-8	Selmon Brian	16	Huntwood Dr
412400 - Clifton Park	283.8-1-8	Selmon Barbara A	16	Huntwood Dr
412400 - Clifton Park	283.8-1-17	Troiano Domenick S	17	Huntwood Dr
412400 - Clifton Park	283.8-1-17	Troiano Linda S	17	Huntwood Dr
412400 - Clifton Park	283.8-1-9	Hildenbrandt Thomas E	18	Huntwood Dr
412400 - Clifton Park	283.8-1-9	Hildenbrandt Cheryl A	18	Huntwood Dr
412400 - Clifton Park	283.8-1-16	Impicciatore Joseph M	19	Huntwood Dr
412400 - Clifton Park	283.8-1-16	Impicciatore Deborah C	19	Huntwood Dr
412400 - Clifton Park	283.8-1-10	Massaconi Joshua	20	Huntwood Dr
412400 - Clifton Park	283.8-1-10	Massaconi Kristina	20	Huntwood Dr
412400 - Clifton Park	283.8-1-15	Jordan Donna M	21	Huntwood Dr
412400 - Clifton Park	283.8-1-11	Lango Craig M	22	Huntwood Dr
412400 - Clifton Park	283.8-1-11	Lango Sharon L	22	Huntwood Dr
412400 - Clifton Park	283.8-2-33	Szpylczyn Mark	23	Huntwood Dr
412400 - Clifton Park	283.8-1-12	Broers Alan R	24	Huntwood Dr
412400 - Clifton Park	283.8-1-12	Broers Edith L	24	Huntwood Dr
412400 - Clifton Park	283.8-2-32	Lee Theresa A	25	Huntwood Dr
412400 - Clifton Park	283.8-2-1	Schneider Lloyd D	26	Huntwood Dr
412400 - Clifton Park	283.8-2-1	Schneider Susan R	26	Huntwood Dr
412400 - Clifton Park	283.8-2-31	Bizan Stephen J	27	Huntwood Dr
412400 - Clifton Park	283.8-2-31	Bizan Linda J	27	Huntwood Dr
412400 - Clifton Park	283.8-2-2	Adams Nirisa	28	Huntwood Dr
412400 - Clifton Park	283.8-2-2	Adams Michael	28	Huntwood Dr
412400 - Clifton Park	283.8-2-30	Morrison Douglas	29	Huntwood Dr
412400 - Clifton Park	283.8-2-3	Freeman Damaris	30	Huntwood Dr
412400 - Clifton Park	283.8-2-29	Miller Keith R	31	Huntwood Dr
412400 - Clifton Park	283.8-2-4	Lyon Chris	32	Huntwood Dr
412400 - Clifton Park	283.8-2-4	Lyon Dawn	32	Huntwood Dr
412400 - Clifton Park	283.8-2-28	Tamburelli David F	33	Huntwood Dr
412400 - Clifton Park	283.8-2-28	Tamburelli Elaine B	33	Huntwood Dr
412400 - Clifton Park	283.8-2-5	Mulcahy Maureen	34	Huntwood Dr
412400 - Clifton Park	283.8-2-27	Walther John C	35	Huntwood Dr
412400 - Clifton Park	283.8-2-27	Walther Brenda	35	Huntwood Dr
412400 - Clifton Park	283.8-2-6	Conlan Douglas P	36	Huntwood Dr
412400 - Clifton Park	283.8-2-6	Conlan Pamela G	36	Huntwood Dr
412400 - Clifton Park	283.8-2-26	Mckone Jason T	37	Huntwood Dr
412400 - Clifton Park	283.8-2-26	Mckone Lori Anne	37	Huntwood Dr
412400 - Clifton Park	283.8-2-7	Liccardi Joseph A	38	Huntwood Dr
412400 - Clifton Park	283.8-2-8.1	Jennings Jeffrey A	38A	Huntwood Dr
412400 - Clifton Park	283.8-2-8.2	Linge Robert	38B	Huntwood Dr
412400 - Clifton Park	283.8-2-8.2	Linge Alice	38B	Huntwood Dr
412400 - Clifton Park	283.8-2-25	Cyran Gregory J	39	Huntwood Dr
412400 - Clifton Park	283.8-2-25	Cyran Deborah A	39	Huntwood Dr

Town	SBL	Owner	Address	
412400 - Clifton Park	283.8-2-9	Moore Scott M	40	Huntwood Dr
412400 - Clifton Park	283.8-2-9	Moore Kaylena M	40	Huntwood Dr
412400 - Clifton Park	283.8-2-24	Salvione Joseph	41	Huntwood Dr
412400 - Clifton Park	283.8-2-24	Salvione Kelly	41	Huntwood Dr
412400 - Clifton Park	283.8-2-10	Pearson Gregory G	42	Huntwood Dr
412400 - Clifton Park	283.8-2-10	Pearson Katherine L	42	Huntwood Dr
412400 - Clifton Park	283.8-2-23	Dehner Thomas R	43	Huntwood Dr
412400 - Clifton Park	283.8-2-23	Dehner Marlene E	43	Huntwood Dr
412400 - Clifton Park	283.8-2-11	Noel Daniel O	44	Huntwood Dr
412400 - Clifton Park	283.8-2-11	Noel Gayle C	44	Huntwood Dr
412400 - Clifton Park	283.8-2-21.8	Jones Donna	45	Huntwood Dr
412400 - Clifton Park	283.8-2-12	Allen Dennis M	46	Huntwood Dr
412400 - Clifton Park	283.8-2-12	Allen Gail L	46	Huntwood Dr
412400 - Clifton Park	283.8-2-21.7	Jones Donna M	47	Huntwood Dr
412400 - Clifton Park	283.8-2-13	Bedard Gerard Rene	48	Huntwood Dr
412400 - Clifton Park	283.8-2-21.6	Pollino Linda	49	Huntwood Dr
412400 - Clifton Park	283.8-2-14	Hatfield Kathleen	50	Huntwood Dr
412400 - Clifton Park	283.8-2-21.5	Gold Darryl M	51	Huntwood Dr
412400 - Clifton Park	283.8-2-21.5	Gold Donna J	51	Huntwood Dr
412400 - Clifton Park	283.8-2-15	Murray Robert P	52	Huntwood Dr
412400 - Clifton Park	283.8-2-15	Murray Barbara A	52	Huntwood Dr
412400 - Clifton Park	283.8-2-16.1	Siravo Tony M Jr	52A	Huntwood Dr
412400 - Clifton Park	283.8-2-16.2	Siravo Tony M Jr	52B	Huntwood Dr
412400 - Clifton Park	283.8-2-21.4	Fedor Laura	53	Huntwood Dr
412400 - Clifton Park	283.8-2-17	Butterfield James A	54	Huntwood Dr
412400 - Clifton Park	283.8-2-17	Butterfield Joanne	54	Huntwood Dr
412400 - Clifton Park	283.8-2-21.3	Moreno Jose	55	Huntwood Dr
412400 - Clifton Park	283.8-2-21.3	Moreno Ana	55	Huntwood Dr
412400 - Clifton Park	283.8-2-18	Dolezal Emil R	56	Huntwood Dr
412400 - Clifton Park	283.8-2-18	Dolezal Anne	56	Huntwood Dr
412400 - Clifton Park	283.8-2-21.2	Leonard Nguyen Thi Nham	57	Huntwood Dr
412400 - Clifton Park	283.8-2-19	Boudreau Lawrence	58	Huntwood Dr
412400 - Clifton Park	283.8-2-19	Boudreau Kimberly	58	Huntwood Dr
412400 - Clifton Park	283.8-2-21.1	Atkinson Laurie	59	Huntwood Dr
412400 - Clifton Park	283.8-2-20	Chertes Septimiu	60	Huntwood Dr
412400 - Clifton Park	283.8-1-14.3	Tullett Court Elizabeth	66	Huntwood Dr
412400 - Clifton Park	283.8-1-14.2	Halligan John D	68	Huntwood Dr
412400 - Clifton Park	283.8-1-14.2	Halligan Grace E	68	Huntwood Dr
412400 - Clifton Park	283.8-1-14.1	Dominelli Richard	70	Huntwood Dr
412400 - Clifton Park	283.8-1-14.1	Dominelli Lydia	70	Huntwood Dr
412400 - Clifton Park	283.20-3-9	Colon George E	66	Irene Dr
412400 - Clifton Park	283.20-3-9	Colon Nidia	66	Irene Dr
412400 - Clifton Park	283.20-3-8	Ostrander Tanya	67	Irene Dr
412400 - Clifton Park	283.20-3-8	Karas Katje A	67	Irene Dr
412400 - Clifton Park	283.20-3-7	Rini Frank L	68	Irene Dr
412400 - Clifton Park	283.20-3-7	Rini Carol E	68	Irene Dr

Town	SBL	Owner	Address	
412400 - Clifton Park	283.20-3-6	Hernandez Wilfredo	69	Irene Dr
412400 - Clifton Park	283.20-3-6	Hernandez Gilda	69	Irene Dr
412400 - Clifton Park	283.20-3-5	Reisman Daniel E	70	Irene Dr
412400 - Clifton Park	283.20-3-5	Reisman Amanda K	70	Irene Dr
412400 - Clifton Park	288.8-2-12	Zulfi Zulfiqar A	1	Jamison Dr
412400 - Clifton Park	288.8-2-13	Banani Adil A	3	Jamison Dr
412400 - Clifton Park	288.8-2-13	Adil Shehla	3	Jamison Dr
412400 - Clifton Park	288.8-2-14	Sala Gregory A	5	Jamison Dr
412400 - Clifton Park	288.8-2-14	Sala Kimberly A	5	Jamison Dr
412400 - Clifton Park	288.8-2-15	Gorman Richard	7	Jamison Dr
412400 - Clifton Park	288.8-2-15	Gorman Joanne E	7	Jamison Dr
412400 - Clifton Park	288.8-2-16	Pellett James M	9	Jamison Dr
412400 - Clifton Park	288.8-2-16	Pellett Kathryn D	9	Jamison Dr
412400 - Clifton Park	288.8-2-17	Wang Hua	11	Jamison Dr
412400 - Clifton Park	288.8-2-17	Zhai Wenyi	11	Jamison Dr
412400 - Clifton Park	288.8-6-12	Kingston Michael	13	Jamison Dr
412400 - Clifton Park	288.8-6-12	Kingston Jaclyn	13	Jamison Dr
412400 - Clifton Park	288.8-6-13	Cole Dylan	15	Jamison Dr
412400 - Clifton Park	288.8-6-13	Cole Caitlin A	15	Jamison Dr
412400 - Clifton Park	288.8-6-13	Cole Cheryl D	15	Jamison Dr
412400 - Clifton Park	288.8-6-14	Lazare Heidi M	17	Jamison Dr
412400 - Clifton Park	288.8-6-9	Daigle Kouidri Paula J	20	Jamison Dr
412400 - Clifton Park	288.8-6-29	Benoit Christopher F	21	Jamison Dr
412400 - Clifton Park	288.8-6-29	Benoit Kaaren J	21	Jamison Dr
412400 - Clifton Park	288.8-6-8	Bottino Margaret A	22	Jamison Dr
412400 - Clifton Park	288.8-6-7	Biernik Laurie A	24	Jamison Dr
412400 - Clifton Park	288.8-6-6	Schaffer Stacey L	26	Jamison Dr
412400 - Clifton Park	288.8-6-5	Hollmer Christopher	28	Jamison Dr
412400 - Clifton Park	288.8-6-5	Hollmer Christine M	28	Jamison Dr
412400 - Clifton Park	288.8-6-4	Williams Scott C	30	Jamison Dr
412400 - Clifton Park	288.8-6-4	Williams Kathleen M	30	Jamison Dr
412400 - Clifton Park	288.8-6-69	Buchakjian Vahan G	34	Jamison Dr
412400 - Clifton Park	288.8-6-50	Austin Howard	35	Jamison Dr
412400 - Clifton Park	288.8-6-50	Austin Alexandra	35	Jamison Dr
412400 - Clifton Park	288.8-6-68	Wade Eric L	36	Jamison Dr
412400 - Clifton Park	288.8-6-68	Wade Dale B	36	Jamison Dr
412400 - Clifton Park	288.8-6-51	Campbell Sheryl A	37	Jamison Dr
412400 - Clifton Park	288.8-6-67	Berube Justin	38	Jamison Dr
412400 - Clifton Park	288.8-6-67	Moreland Robert	38	Jamison Dr
412400 - Clifton Park	288.8-6-67	Moreland Lynda	38	Jamison Dr
412400 - Clifton Park	288.8-6-52	Mahmood Shahid	39	Jamison Dr
412400 - Clifton Park	288.8-6-52	Qureshi Imrana	39	Jamison Dr
412400 - Clifton Park	288.8-6-66	Watson Jaime L	40	Jamison Dr
412400 - Clifton Park	288.8-6-53	Sharma Anand M	41	Jamison Dr
412400 - Clifton Park	288.8-6-65	Michalek Thomas C	42	Jamison Dr
412400 - Clifton Park	288.8-6-65	Michalek Molly E	42	Jamison Dr

Town	SBL	Owner	Address	
412400 - Clifton Park	288.8-6-54	Chen Siyu	43	Jamison Dr
412400 - Clifton Park	288.8-6-54	Song Nan	43	Jamison Dr
412400 - Clifton Park	288.8-6-64	Perez Gilberto Jr	44	Jamison Dr
412400 - Clifton Park	288.8-6-64	Perez Caroline L	44	Jamison Dr
412400 - Clifton Park	288.8-6-55	Merriam Thomas D	45	Jamison Dr
412400 - Clifton Park	288.8-6-63	Armenia Francis W	46	Jamison Dr
412400 - Clifton Park	288.8-6-63	Armenia Eileene M	46	Jamison Dr
412400 - Clifton Park	288.8-6-56	Weinberger Evan Scott	47	Jamison Dr
412400 - Clifton Park	288.8-6-56	Desmond Jane V	47	Jamison Dr
412400 - Clifton Park	288.8-6-62	Sposili Michael C	48	Jamison Dr
412400 - Clifton Park	288.8-6-62	Sposili Michele S	48	Jamison Dr
412400 - Clifton Park	288.8-6-57	Harrison Ridgely W IV	49	Jamison Dr
412400 - Clifton Park	288.8-6-57	Harrison Rachel E	49	Jamison Dr
412400 - Clifton Park	288.8-6-61	Kolesnikoff Lee A	50	Jamison Dr
412400 - Clifton Park	288.8-6-61	Kolesnikoff Eugenia	50	Jamison Dr
412400 - Clifton Park	288.8-6-58	Ramgulam Nohar P	51	Jamison Dr
412400 - Clifton Park	288.8-6-58	Paray Ramgulam Sheel K	51	Jamison Dr
412400 - Clifton Park	288.8-6-60	Student Michael W	52	Jamison Dr
412400 - Clifton Park	288.8-6-60	Student Susan M	52	Jamison Dr
412400 - Clifton Park	288.8-6-59	Rome Kyle G	53	Jamison Dr
412400 - Clifton Park	288.8-6-59	Rome Amelia T	53	Jamison Dr
412400 - Clifton Park	288.12-2-1	Murphy Christopher J	54	Jamison Dr
412400 - Clifton Park	288.12-2-1	Gies Donna	54	Jamison Dr
412400 - Clifton Park	288.8-6-41	Schaffer Michael W	55	Jamison Dr
412400 - Clifton Park	288.12-2-2	Vullo Cherie L	56	Jamison Dr
412400 - Clifton Park	288.8-6-40	Urban Michael J	57	Jamison Dr
412400 - Clifton Park	288.8-6-40	Urban Anne	57	Jamison Dr
412400 - Clifton Park	288.12-2-3	Diaz Miguel R	58	Jamison Dr
412400 - Clifton Park	288.12-2-3	Diaz Marilis A	58	Jamison Dr
412400 - Clifton Park	283.20-1-32	Dasenbrock Sarah	3	Jonathan Dr
412400 - Clifton Park	283.20-1-32	Dasenbrock Jason	3	Jonathan Dr
412400 - Clifton Park	283.20-1-29	Westfall Kenneth W	4	Jonathan Dr
412400 - Clifton Park	283.20-1-29	Westfall Michelle L	4	Jonathan Dr
412400 - Clifton Park	283.20-1-54	Heider Glenn E	5	Jonathan Dr
412400 - Clifton Park	283.20-1-28	Losanno Ryan	6	Jonathan Dr
412400 - Clifton Park	283.20-1-28	Losanno Maria	6	Jonathan Dr
412400 - Clifton Park	283.20-1-55	Krufchinski Amanda J	7	Jonathan Dr
412400 - Clifton Park	283.20-1-55	Krufchinski DareRick B	7	Jonathan Dr
412400 - Clifton Park	283.20-1-59	Piche Timothy A	8	Jonathan Dr
412400 - Clifton Park	283.20-1-59	Piche Carey E	8	Jonathan Dr
412400 - Clifton Park	283.20-1-56	Hammer Alan I	9	Jonathan Dr
412400 - Clifton Park	283.20-1-56	Hammer Audrey A	9	Jonathan Dr
412400 - Clifton Park	283.20-1-58	Risch Carl W	10	Jonathan Dr
412400 - Clifton Park	283.20-1-58	Hugg Shawn	10	Jonathan Dr
412400 - Clifton Park	283.20-1-58	Hugg Caryl	10	Jonathan Dr
412400 - Clifton Park	283.20-1-57	Livingston Janice L	12	Jonathan Dr

Town	SBL	Owner	Address	
412400 - Clifton Park	283.20-1-57	Livingston Thomas W	12	Jonathan Dr
412400 - Clifton Park	283.15-2-9	Charbonneau Charles W	1	Judith Dr
412400 - Clifton Park	283.15-2-9	Charbonneau Lynne M	1	Judith Dr
412400 - Clifton Park	283.15-2-12	Cordell Edward J	2	Judith Dr
412400 - Clifton Park	283.15-2-12	Doyle Deborah L	2	Judith Dr
412400 - Clifton Park	283.15-2-24	Demarest Keith A Jr	2A	Judith Dr
412400 - Clifton Park	283.15-2-24	Demarest Crystal M	2A	Judith Dr
412400 - Clifton Park	283.15-2-8	Miller Deborah A	3	Judith Dr
412400 - Clifton Park	283.15-2-13	Strain Eric M	4	Judith Dr
412400 - Clifton Park	283.15-2-13	Mayhew Elizabeth A	4	Judith Dr
412400 - Clifton Park	283.15-2-7	Slover Peter	5	Judith Dr
412400 - Clifton Park	283.15-2-7	Bowman Sarah	5	Judith Dr
412400 - Clifton Park	283.15-2-14	Lubbe Steven	6	Judith Dr
412400 - Clifton Park	283.15-2-6	Rattray David P	7	Judith Dr
412400 - Clifton Park	283.15-2-6	Bogdanowicz Carol	7	Judith Dr
412400 - Clifton Park	283.15-2-15	Day Joseph P	8	Judith Dr
412400 - Clifton Park	283.15-2-5	Chappell William T	9	Judith Dr
412400 - Clifton Park	283.15-2-5	Chappell Kimberly A	9	Judith Dr
412400 - Clifton Park	283.15-2-16	Butcher Michael C	10	Judith Dr
412400 - Clifton Park	283.15-2-16	Butcher Heidi M	10	Judith Dr
412400 - Clifton Park	283.15-2-4	Halek Joseph J	11	Judith Dr
412400 - Clifton Park	283.15-2-4	Halek Lisa J	11	Judith Dr
412400 - Clifton Park	283.15-2-17	Niazi Tariq	12	Judith Dr
412400 - Clifton Park	283.15-2-17	Niazi Luisa	12	Judith Dr
412400 - Clifton Park	283.15-2-3	Seypura Susan M	13	Judith Dr
412400 - Clifton Park	283.15-2-18	Higgins David	14	Judith Dr
412400 - Clifton Park	283.15-2-18	Higgins Deborah A	14	Judith Dr
412400 - Clifton Park	283.15-2-2	Wayne Thomas F	15	Judith Dr
412400 - Clifton Park	283.15-2-2	Wayne Bonnie A	15	Judith Dr
412400 - Clifton Park	283.15-2-19	Luibrand Kevin A	16	Judith Dr
412400 - Clifton Park	283.15-2-19	Luibrand Mary Grace	16	Judith Dr
412400 - Clifton Park	283.15-2-1	Hamedani Lisa PG	17	Judith Dr
412400 - Clifton Park	283.15-2-20	Disiena Bernard J	18	Judith Dr
412400 - Clifton Park	283.15-2-20	Disiena Deborah L	18	Judith Dr
412400 - Clifton Park	289.38-1-18	Snyder Frederick A Jr	1	Kimberly Ct
412400 - Clifton Park	289.38-1-18	Snyder Norma	1	Kimberly Ct
412400 - Clifton Park	289.38-1-1	Turpin Kimberly M	2	Kimberly Ct
412400 - Clifton Park	289.38-1-17	Molano Rebecca	3	Kimberly Ct
412400 - Clifton Park	289.38-1-2.2	Cole Darlene L	4A	Kimberly Ct
412400 - Clifton Park	289.38-1-2.1	Amrock Priscilla	4B	Kimberly Ct
412400 - Clifton Park	289.38-1-16	Disonell Kathleen A	5	Kimberly Ct
412400 - Clifton Park	289.38-1-3.2	Ingalls Beverly J	6A	Kimberly Ct
412400 - Clifton Park	289.38-1-3.2	King Denise I	6A	Kimberly Ct
412400 - Clifton Park	289.38-1-3.2	Ingalls Philip H	6A	Kimberly Ct
412400 - Clifton Park	289.38-1-3.1	Saribal Cengiz	6B	Kimberly Ct
412400 - Clifton Park	289.38-1-3.1	Saribal Vildan	6B	Kimberly Ct

Town	SBL	Owner	Address	
412400 - Clifton Park	289.38-1-15	Smalkin Harlene	7	Kimberly Ct
412400 - Clifton Park	289.38-1-15	Smalkin Marc	7	Kimberly Ct
412400 - Clifton Park	289.38-1-5	Crawmer Michelle L	8	Kimberly Ct
412400 - Clifton Park	289.38-1-14	Healy Carolyn	9	Kimberly Ct
412400 - Clifton Park	289.38-1-6	Anderson Kirsten	10	Kimberly Ct
412400 - Clifton Park	289.38-1-13	Sommers Daniel E	11	Kimberly Ct
412400 - Clifton Park	289.38-1-13	Sommers Jean F	11	Kimberly Ct
412400 - Clifton Park	289.38-1-7	Westfall Jean L	12	Kimberly Ct
412400 - Clifton Park	289.38-1-12	Miller Kelly L	13	Kimberly Ct
412400 - Clifton Park	289.38-1-8	Faheem Mohammad	14	Kimberly Ct
412400 - Clifton Park	289.38-1-11	Witman Sharon A	15	Kimberly Ct
412400 - Clifton Park	289.38-1-9	Vrbanac Kristin	16	Kimberly Ct
412400 - Clifton Park	289.38-1-10	Guendel Diane E	18	Kimberly Ct
412400 - Clifton Park	283.15-1-10	Abbey Richard E	1	Kline Ct
412400 - Clifton Park	283.15-1-10	Abbey Christina A	1	Kline Ct
412400 - Clifton Park	283.15-1-10	Greene Kimberly L	1	Kline Ct
412400 - Clifton Park	283.15-1-17	Brown Edward W	2	Kline Ct
412400 - Clifton Park	283.15-1-17	Brown Nancy E	2	Kline Ct
412400 - Clifton Park	283.15-1-11	Bylenok Paul J	3	Kline Ct
412400 - Clifton Park	283.15-1-11	Bylenok Claudia R	3	Kline Ct
412400 - Clifton Park	283.15-1-16	Shudt Brenda M	4	Kline Ct
412400 - Clifton Park	283.15-1-12	Vandeloo James F	5	Kline Ct
412400 - Clifton Park	283.15-1-12	Vandeloo Elaine K	5	Kline Ct
412400 - Clifton Park	283.15-1-15	Mouzakes Lauren A	6	Kline Ct
412400 - Clifton Park	283.15-1-13	Moore Heather R	7	Kline Ct
412400 - Clifton Park	283.15-1-14	Hufland Robert F	8	Kline Ct
412400 - Clifton Park	283.15-1-14	Hufland M Joan	8	Kline Ct
412400 - Clifton Park	283.15-1-14	Hufland Robert F Jr	8	Kline Ct
412400 - Clifton Park	283.15-1-14	McGuiness Kimberly	8	Kline Ct
12400 - Clifton Park	283.20-2-6	Gutta Frank S	34	Laurence Dr
412400 - Clifton Park	283.20-2-6	Gutta Carrol	34	Laurence Dr
412400 - Clifton Park	283.20-2-44	Smith Theodore L	35	Laurence Dr
412400 - Clifton Park	283.20-2-44	Smith Lauren E	35	Laurence Dr
412400 - Clifton Park	283.20-2-7	Lemiszki Patrick	36	Laurence Dr
412400 - Clifton Park	283.20-2-7	Lemiszki Jeannine	36	Laurence Dr
412400 - Clifton Park	283.20-2-43	Wiggins Timothy D	37	Laurence Dr
412400 - Clifton Park	283.20-2-43	Wiggins Mary E	37	Laurence Dr
412400 - Clifton Park	289.37-1-37	McCloskey John P	1	Lexington Ct
412400 - Clifton Park	289.37-1-53	Martin Mary D	2	Lexington Ct
412400 - Clifton Park	289.37-1-38	Skinner Shanna F	3	Lexington Ct
412400 - Clifton Park	289.37-1-52	Napolitano Diane	4	Lexington Ct
412400 - Clifton Park	289.37-1-52	Ferrara Kimberly A	4	Lexington Ct
412400 - Clifton Park	289.37-1-52	Gallagher Scott E	4	Lexington Ct
412400 - Clifton Park	289.37-1-39	Munnangi Samuel Swaroop	5	Lexington Ct
412400 - Clifton Park	289.37-1-39	Tamane Sumedha	5	Lexington Ct
412400 - Clifton Park	289.37-1-51	Spinicci Christopher R	6	Lexington Ct

Town	SBL	Owner	Address	
412400 - Clifton Park	289.37-1-51	Spinicci Maria C	6	Lexington Ct
412400 - Clifton Park	289.37-1-40	Maas James S	7	Lexington Ct
412400 - Clifton Park	289.37-1-40	Johnson Maas Sondra	7	Lexington Ct
412400 - Clifton Park	289.37-1-50	Keelen Nancy	8	Lexington Ct
412400 - Clifton Park	289.37-1-41	Wilson Keith B	9	Lexington Ct
412400 - Clifton Park	289.37-1-49	Power Sue Ann	10	Lexington Ct
412400 - Clifton Park	289.37-1-42	OSullivan Patricia A	11	Lexington Ct
412400 - Clifton Park	289.37-1-48	Wasson Melissa A	12	Lexington Ct
412400 - Clifton Park	289.37-1-43	Wyszomirski Robert J	13	Lexington Ct
412400 - Clifton Park	289.37-1-47	Zhang Xuefeng	14	Lexington Ct
412400 - Clifton Park	289.37-1-47	Lei Yi	14	Lexington Ct
412400 - Clifton Park	289.37-1-44	Sellner William F	15	Lexington Ct
412400 - Clifton Park	289.37-1-46	Groff Eileen	16	Lexington Ct
412400 - Clifton Park	289.37-1-46	Binkowski Henry M II	16	Lexington Ct
412400 - Clifton Park	289.37-1-45	Palmer Gary	17	Lexington Ct
412400 - Clifton Park	289.37-1-45	Palmer Donna	17	Lexington Ct
412400 - Clifton Park	289.37-1-45	Palmer Morgan	17	Lexington Ct
412400 - Clifton Park	289.37-1-19	Fatone Regina	1	Lexington Dr
412400 - Clifton Park	289.37-1-18	Rosano Charles	3	Lexington Dr
412400 - Clifton Park	289.37-1-18	Coy Todd A	3	Lexington Dr
412400 - Clifton Park	289.37-1-17	Swayne Meghan	5	Lexington Dr
412400 - Clifton Park	289.37-1-17	Swayne Cheryl	5	Lexington Dr
412400 - Clifton Park	289.29-1-47	Maille Deborah J	6	Lexington Dr
412400 - Clifton Park	289.37-1-16	Terranova Dale Hoffman	7	Lexington Dr
412400 - Clifton Park	289.29-1-60	Ryan Joseph E	8	Lexington Dr
412400 - Clifton Park	289.37-1-15	Comeau Christopher	9	Lexington Dr
412400 - Clifton Park	289.29-1-59	Khan Ali	10	Lexington Dr
412400 - Clifton Park	289.29-1-59	Khan Sara	10	Lexington Dr
412400 - Clifton Park	289.37-1-14	Cobb Darian	11	Lexington Dr
412400 - Clifton Park	289.29-1-58	Dynysiuk Michael J	12	Lexington Dr
412400 - Clifton Park	289.37-1-13	Waldron John E	13	Lexington Dr
412400 - Clifton Park	289.37-1-13	Waldron Ryan P	13	Lexington Dr
412400 - Clifton Park	289.29-1-57	Campoli Donald A	14	Lexington Dr
412400 - Clifton Park	289.37-1-12	Hadarics Katherine	15	Lexington Dr
412400 - Clifton Park	289.29-1-56	Pielo Gregory G	16	Lexington Dr
412400 - Clifton Park	289.29-1-56	Erno Robin	16	Lexington Dr
412400 - Clifton Park	289.37-1-11	Miller Karen M	17	Lexington Dr
412400 - Clifton Park	289.29-1-55	Sacco Edda A	18	Lexington Dr
412400 - Clifton Park	289.37-1-10	Bobrow Scott	19	Lexington Dr
412400 - Clifton Park	289.37-1-10	Bobrow Colleen	19	Lexington Dr
412400 - Clifton Park	289.29-1-54	Russo Joseph Michael	20	Lexington Dr
412400 - Clifton Park	289.37-1-9	Shaver Brendon D	21	Lexington Dr
412400 - Clifton Park	289.29-1-53	Hoff Alec J	22	Lexington Dr
412400 - Clifton Park	289.37-1-8	Mastroianni James F	23	Lexington Dr
412400 - Clifton Park	289.37-1-8	Mastrioanni Linda J	23	Lexington Dr
412400 - Clifton Park	289.29-1-52	Cocoma Lucille	24	Lexington Dr

Town	SBL	Owner	Address	
412400 - Clifton Park	289.37-1-7	Osgood Craig	25	Lexington Dr
412400 - Clifton Park	289.29-1-51	Marggi William B	26	Lexington Dr
412400 - Clifton Park	289.37-1-6	Lin Peter	27	Lexington Dr
412400 - Clifton Park	289.29-1-50	Dougherty Frances C	28	Lexington Dr
412400 - Clifton Park	289.37-1-5	Myers Gilman Mary	29	Lexington Dr
412400 - Clifton Park	289.29-1-49	Blest Elizabeth A	30	Lexington Dr
412400 - Clifton Park	289.37-1-4	Lindemann Gary	31	Lexington Dr
412400 - Clifton Park	289.29-1-48	Shalonis Mark	32	Lexington Dr
412400 - Clifton Park	289.37-1-3	Mackey Estate Barbara A	33	Lexington Dr
412400 - Clifton Park	289.37-1-2	Kimball Christine	35	Lexington Dr
412400 - Clifton Park	289.37-1-1	Pozniak Craig R	37	Lexington Dr
412400 - Clifton Park	284.17-3-10	Diokno Paul C	3	Longwood Dr
412400 - Clifton Park	284.17-3-10	Diokno Raul	3	Longwood Dr
412400 - Clifton Park	284.17-3-10	Diokno Araceli	3	Longwood Dr
412400 - Clifton Park	284.17-3-4	Papa David J	4	Longwood Dr
412400 - Clifton Park	284.17-3-4	Papa Linda H	4	Longwood Dr
412400 - Clifton Park	284.17-3-9	Ross Michael	5	Longwood Dr
412400 - Clifton Park	284.17-3-9	Ross Christina A	5	Longwood Dr
412400 - Clifton Park	284.17-3-3	US Bank Trust NA	6	Longwood Dr
412400 - Clifton Park	284.17-3-6	Gregory Stacy	7	Longwood Dr
412400 - Clifton Park	284.17-3-2	Cooper Ryan	8	Longwood Dr
412400 - Clifton Park	284.17-3-2	Cooper Kelly	8	Longwood Dr
412400 - Clifton Park	284.17-3-5	Sorrentino Timothy	9	Longwood Dr
412400 - Clifton Park	284.17-3-5	Rooney Michaela	9	Longwood Dr
412400 - Clifton Park	284.17-3-35	Kent David L	10	Longwood Dr
412400 - Clifton Park	284.17-3-35	Kent Erlene L	10	Longwood Dr
412400 - Clifton Park	284.17-3-34	Burke John Christopher	12	Longwood Dr
412400 - Clifton Park	284.17-3-34	Burke Kathleen M	12	Longwood Dr
412400 - Clifton Park	284.17-3-33	Roberts Randi W	14	Longwood Dr
412400 - Clifton Park	284.17-3-33	Roberts Marcia E	14	Longwood Dr
412400 - Clifton Park	284.69-3-5	Murphy Lorraine	15	Longwood Dr
412400 - Clifton Park	284.17-3-32	Timpanaro Donald A	16	Longwood Dr
412400 - Clifton Park	284.17-3-32	Timpanaro Jacqueline A	16	Longwood Dr
412400 - Clifton Park	284.69-3-6	Federici Maureen C	17	Longwood Dr
412400 - Clifton Park	284.69-3-24	Knussman David R	18	Longwood Dr
412400 - Clifton Park	284.69-3-24	Knussman Laura M	18	Longwood Dr
412400 - Clifton Park	284.69-3-7	Hayden Christopher	19	Longwood Dr
412400 - Clifton Park	284.69-3-23	Butz Robert A	20	Longwood Dr
412400 - Clifton Park	284.69-3-23	Butz Nancy L	20	Longwood Dr
412400 - Clifton Park	284.69-3-8	Pignatelli Nicholas P	21	Longwood Dr
412400 - Clifton Park	284.69-3-8	Pignatelli Joyce M	21	Longwood Dr
412400 - Clifton Park	284.69-3-22	Unson Christine	22	Longwood Dr
412400 - Clifton Park	284.69-3-9	Dirtadian David S	23	Longwood Dr
412400 - Clifton Park	284.69-3-9	Bradshaw Aileen S	23	Longwood Dr
412400 - Clifton Park	284.69-3-21	Cunniff Edward J	24	Longwood Dr
412400 - Clifton Park	284.69-3-10	Murello Lawrence	25	Longwood Dr

Town	SBL	Owner	Address	
412400 - Clifton Park	284.69-3-10	Smith Kim	25	Longwood Dr
412400 - Clifton Park	284.69-3-20	Ballard Michael	26	Longwood Dr
412400 - Clifton Park	284.69-3-20	Ballard Heike	26	Longwood Dr
412400 - Clifton Park	284.69-3-11	Ullmann Steven	27	Longwood Dr
412400 - Clifton Park	284.69-3-11	Ullmann Susan	27	Longwood Dr
412400 - Clifton Park	284.69-3-19	Chieco Philip	28	Longwood Dr
412400 - Clifton Park	284.69-3-19	Chieco Marie	28	Longwood Dr
412400 - Clifton Park	284.69-3-12	Montgomery Donald W	29	Longwood Dr
412400 - Clifton Park	284.69-3-18	Hill Joseph M	30	Longwood Dr
412400 - Clifton Park	284.69-3-18	Hill Linda S	30	Longwood Dr
412400 - Clifton Park	284.69-3-13	Olds Alan J	31	Longwood Dr
412400 - Clifton Park	284.69-3-13	Olds Dolores D	31	Longwood Dr
412400 - Clifton Park	284.69-3-17	Potter Robert L	32	Longwood Dr
412400 - Clifton Park	284.69-3-17	Potter Mary K	32	Longwood Dr
412400 - Clifton Park	284.69-3-14	Stull Tristan	33	Longwood Dr
412400 - Clifton Park	284.69-3-16	Purcell William F	34	Longwood Dr
412400 - Clifton Park	284.69-3-15	Ives Alfred S	35	Longwood Dr
412400 - Clifton Park	284.69-3-15	St Aimee Ives Bernice	35	Longwood Dr
412400 - Clifton Park	284.77-2-1	Khalily Daniel A	36	Longwood Dr
412400 - Clifton Park	284.77-2-1	Khalily Sarah	36	Longwood Dr
412400 - Clifton Park	284.77-2-2	Mcconnell Richard D	37	Longwood Dr
412400 - Clifton Park	284.77-2-2	Mcconnell Susan E	37	Longwood Dr
412400 - Clifton Park	284.77-2-17	Singh Sherjang	38	Longwood Dr
412400 - Clifton Park	284.77-2-3	Lundin Timothy C	39	Longwood Dr
412400 - Clifton Park	284.77-2-3	Lundin Allison C	39	Longwood Dr
412400 - Clifton Park	284.77-2-16	Laymon Marc A	40	Longwood Dr
412400 - Clifton Park	284.77-2-16	Muir Heidi	40	Longwood Dr
412400 - Clifton Park	284.77-2-4	Willard Steven	41	Longwood Dr
412400 - Clifton Park	284.77-2-4	Willard Lisa	41	Longwood Dr
412400 - Clifton Park	284.77-2-15	Upton Brian C	42	Longwood Dr
412400 - Clifton Park	284.77-2-15	Upton Kerry F	42	Longwood Dr
412400 - Clifton Park	284.77-2-5	Venkatesan Krishnakumar	43	Longwood Dr
412400 - Clifton Park	284.77-2-5	Sambasivan Ambika	43	Longwood Dr
412400 - Clifton Park	284.77-2-14	Costello Jon D	44	Longwood Dr
412400 - Clifton Park	284.77-2-14	Costello June C	44	Longwood Dr
412400 - Clifton Park	284.77-2-6	Varano William L	45	Longwood Dr
412400 - Clifton Park	284.77-2-6	Varano Amy L	45	Longwood Dr
412400 - Clifton Park	284.77-2-13	Awan Malik	46	Longwood Dr
412400 - Clifton Park	284.77-2-7	Cuva Sanuel S	47	Longwood Dr
412400 - Clifton Park	284.77-2-12	Freyer William J	48	Longwood Dr
412400 - Clifton Park	284.77-2-12	Esposito Freyer Elissa	48	Longwood Dr
412400 - Clifton Park	284.77-2-8	Gilman Adam H	49	Longwood Dr
412400 - Clifton Park	284.77-2-8	Gilman Emily D	49	Longwood Dr
412400 - Clifton Park	284.77-2-11	Franchini David Michael	50	Longwood Dr
412400 - Clifton Park	284.77-2-11	Franchini Donna L	50	Longwood Dr
412400 - Clifton Park	284.77-2-9	Di Stasio Giovanni A	51	Longwood Dr

Town	SBL	Owner	Address	
412400 - Clifton Park	284.77-2-9	Di Stasio Patricia Z	51	Longwood Dr
412400 - Clifton Park	284.77-2-21	Whaley Daniel W	52	Longwood Dr
412400 - Clifton Park	284.77-2-21	Whaley Nichole E	52	Longwood Dr
412400 - Clifton Park	284.77-2-10	Marzitelli Thomas S	53	Longwood Dr
412400 - Clifton Park	289.21-1-12	Chitnis Milind B	54	Longwood Dr
412400 - Clifton Park	289.21-1-12	Chitnis Prajakta M	54	Longwood Dr
412400 - Clifton Park	284.77-2-20	Lacijan Daniel J	55	Longwood Dr
412400 - Clifton Park	284.77-2-20	Lacijan Julie A	55	Longwood Dr
412400 - Clifton Park	284.77-2-19	Slagen James A	55A	Longwood Dr
412400 - Clifton Park	284.77-2-19	Slagen Juanita T	55A	Longwood Dr
412400 - Clifton Park	289.21-1-11	Banach Michael	56	Longwood Dr
412400 - Clifton Park	284.77-1-82.1	Buono Christopher J	57	Longwood Dr
412400 - Clifton Park	289.21-1-10	Allison Jonathan R	58	Longwood Dr
412400 - Clifton Park	289.21-1-10	Allison Joan E	58	Longwood Dr
412400 - Clifton Park	284.77-1-82.2	Buono Christopher J	59	Longwood Dr
412400 - Clifton Park	289.21-1-9	Baldes Julie K	60	Longwood Dr
412400 - Clifton Park	289.21-1-8	Voigt Christoph Laurenz	60A	Longwood Dr
412400 - Clifton Park	289.21-1-7	Szalowski Steven J	60B	Longwood Dr
412400 - Clifton Park	289.21-1-7	Garafola Laurie M	60B	Longwood Dr
412400 - Clifton Park	289.21-1-7	Scott James	60B	Longwood Dr
412400 - Clifton Park	289.21-1-7	Scott Maryanne	60B	Longwood Dr
412400 - Clifton Park	289.21-1-6	Gedney James C	60C	Longwood Dr
412400 - Clifton Park	289.21-1-6	Gedney Ann Marie	60C	Longwood Dr
412400 - Clifton Park	289.21-1-5	Clayton Douglas A	60D	Longwood Dr
412400 - Clifton Park	289.21-1-5	Clayton Janet E	60D	Longwood Dr
412400 - Clifton Park	284.77-1-83	Buono Christopher J	61	Longwood Dr
412400 - Clifton Park	284.77-1-83	Buono Denise	61	Longwood Dr
412400 - Clifton Park	284.77-1-6	Chambers Michael G	62	Longwood Dr
412400 - Clifton Park	284.77-1-81.22	Buono Christopher	63	Longwood Dr
412400 - Clifton Park	284.77-1-81.22	Buono Denise	63	Longwood Dr
412400 - Clifton Park	284.77-1-5	Crisalli Michael J	64	Longwood Dr
412400 - Clifton Park	284.77-1-5	Crisalli Leah	64	Longwood Dr
412400 - Clifton Park	284.78-1-1	Tallow Wood 76 LLC	65	Longwood Dr
412400 - Clifton Park	284.77-1-4	Feit Mary T	66	Longwood Dr
412400 - Clifton Park	284.77-1-4	Feit Jay S	66	Longwood Dr
412400 - Clifton Park	284.78-1-2	St Martin Thomas R	67	Longwood Dr
412400 - Clifton Park	284.78-1-2	St Martin Jamie	67	Longwood Dr
412400 - Clifton Park	284.77-1-3	Franklin Matthew S	68	Longwood Dr
412400 - Clifton Park	284.77-1-3	Franklin Colleen M	68	Longwood Dr
412400 - Clifton Park	284.78-1-3	Duchessi John	69	Longwood Dr
412400 - Clifton Park	284.78-1-3	Riedel Jennifer D	69	Longwood Dr
412400 - Clifton Park	284.77-1-2	Buono Christopher J	70	Longwood Dr
412400 - Clifton Park	284.77-1-2	Buono Denise	70	Longwood Dr
412400 - Clifton Park	284.78-1-4	Kramer Laurie E	71	Longwood Dr
412400 - Clifton Park	284.78-1-4	Kramer Janice	71	Longwood Dr
412400 - Clifton Park	284.17-3-26	McGowan Michael J	72	Longwood Dr

Town	SBL	Owner	Address	
412400 - Clifton Park	284.17-3-26	Corcione McGowan Erica L	72	Longwood Dr
412400 - Clifton Park	284.78-1-5	Savino Linda C	73	Longwood Dr
412400 - Clifton Park	284.17-3-25	Kane Heath	74	Longwood Dr
412400 - Clifton Park	284.17-3-25	Mrakovcic Kane Susan	74	Longwood Dr
412400 - Clifton Park	284.17-3-24	Danielski Gerald J	76	Longwood Dr
412400 - Clifton Park	284.17-3-20	Wood Trevor H	77	Longwood Dr
412400 - Clifton Park	284.17-3-20	Wood Stephanie M	77	Longwood Dr
412400 - Clifton Park	284.17-3-23	Goedert James R	78	Longwood Dr
412400 - Clifton Park	284.17-3-23	Haggerty Patrick M	78	Longwood Dr
412400 - Clifton Park	284.17-3-21	Barry Michael J	79	Longwood Dr
412400 - Clifton Park	284.17-3-22	Stewart Gary A	80	Longwood Dr
412400 - Clifton Park	284.17-3-22	Stewart Rita A	80	Longwood Dr
412400 - Clifton Park	283.20-1-62	Meyers Jeremy	1	Mc Intosh Ln
412400 - Clifton Park	283.20-1-62	Meyers Sarah M	1	Mc Intosh Ln
412400 - Clifton Park	283.20-1-63	Faraci Anthony	3	Mc Intosh Ln
412400 - Clifton Park	283.20-1-63	Faraci Cherilyn	3	Mc Intosh Ln
412400 - Clifton Park	283.20-1-9	Snyder Edward E	4	Mc Intosh Ln
412400 - Clifton Park	283.20-1-9	Snyder Deborah C	4	Mc Intosh Ln
412400 - Clifton Park	283.20-1-64	Morse Paul E Jr	5	Mc Intosh Ln
412400 - Clifton Park	283.20-1-7	Vandenburgh Paul J	6	Mc Intosh Ln
412400 - Clifton Park	283.20-1-7	Vandenburgh Karlene R	6	Mc Intosh Ln
412400 - Clifton Park	283.20-1-65	Smith William R	7	Mc Intosh Ln
412400 - Clifton Park	283.20-1-5	Newman Jonathan M	8	Mc Intosh Ln
412400 - Clifton Park	283.20-1-5	Newman Barbara	8	Mc Intosh Ln
412400 - Clifton Park	283.20-1-4	Federice Richard J	10	Mc Intosh Ln
412400 - Clifton Park	283.20-1-4	Federice Karen A	10	Mc Intosh Ln
412400 - Clifton Park	283.20-1-3	Connors Dan	12	Mc Intosh Ln
412400 - Clifton Park	283.19-1-3	Girard Jessica	1	Merrall Dr
412400 - Clifton Park	283.19-1-2	Simoncic Carrie L	2	Merrall Dr
412400 - Clifton Park	283.19-1-4	Templeton Robert H	3	Merrall Dr
412400 - Clifton Park	283.19-1-4	Templeton Shirley	3	Merrall Dr
412400 - Clifton Park	283.19-1-4	Palmer Melinda S	3	Merrall Dr
412400 - Clifton Park	283.19-1-29	Majid Tahseen	4	Merrall Dr
412400 - Clifton Park	283.19-1-29	Ali Sahar	4	Merrall Dr
412400 - Clifton Park	283.19-1-5	Lynch Michael E	5	Merrall Dr
412400 - Clifton Park	283.19-1-28	Ouellette Nicholas	6	Merrall Dr
412400 - Clifton Park	283.19-1-28	Ouellette Patricia	6	Merrall Dr
412400 - Clifton Park	283.19-1-6	Diaz Raymond	7	Merrall Dr
412400 - Clifton Park	283.19-1-27	Neet Christine	8	Merrall Dr
412400 - Clifton Park	283.19-1-27	Neet John Daniel	8	Merrall Dr
412400 - Clifton Park	283.19-1-7	Chapman James T	9	Merrall Dr
412400 - Clifton Park	283.19-1-26	Osterhoudt Lisa	10	Merrall Dr
412400 - Clifton Park	283.19-1-26	Osterhoudt Cory	10	Merrall Dr
412400 - Clifton Park	283.19-1-8	Forkey Bradford M	11	Merrall Dr
412400 - Clifton Park	283.19-1-8	Forkey Carole L	11	Merrall Dr
412400 - Clifton Park	283.19-1-25	Stephenson Timothy F	12	Merrall Dr

Town	SBL	Owner	Address	
412400 - Clifton Park	283.19-1-25	Stephenson Lisa M	12	Merrall Dr
412400 - Clifton Park	283.19-1-9	Nelson John G	13	Merrall Dr
412400 - Clifton Park	283.19-1-9	Nelson Barbara J	13	Merrall Dr
412400 - Clifton Park	283.19-1-24	Amedio Jacqueline	14	Merrall Dr
412400 - Clifton Park	283.19-1-24	Skawinski Christine	14	Merrall Dr
412400 - Clifton Park	283.19-1-10	Maroncelli Valerie G	15	Merrall Dr
412400 - Clifton Park	283.19-1-23	Lozhkin Olga	16	Merrall Dr
412400 - Clifton Park	283.19-1-23	Phillips Mark	16	Merrall Dr
412400 - Clifton Park	283.19-1-11	Gaunay Michael	17	Merrall Dr
412400 - Clifton Park	283.19-1-11	Gaunay June	17	Merrall Dr
412400 - Clifton Park	283.19-1-22	Dobert Tim	18	Merrall Dr
412400 - Clifton Park	283.19-1-22	Chuah Kate	18	Merrall Dr
412400 - Clifton Park	283.19-1-12	Peat Nelson	19	Merrall Dr
412400 - Clifton Park	283.19-1-12	Peat Sherrie	19	Merrall Dr
412400 - Clifton Park	283.19-1-21	Smith Ann M	20	Merrall Dr
412400 - Clifton Park	283.19-1-13	Mitchell John F	21	Merrall Dr
412400 - Clifton Park	283.19-1-13	Mitchell Dennis J	21	Merrall Dr
412400 - Clifton Park	283.19-1-20	Brittell Adam C	22	Merrall Dr
412400 - Clifton Park	283.19-1-20	Brittell Deborah M	22	Merrall Dr
412400 - Clifton Park	283.19-1-14	Casino Joseph A Jr	23	Merrall Dr
412400 - Clifton Park	283.19-1-14	DeLuke Casino Mary Ellen	23	Merrall Dr
412400 - Clifton Park	283.19-1-19	Treadwell Sterling W	24	Merrall Dr
412400 - Clifton Park	283.19-1-19	Treadwell Amanda H	24	Merrall Dr
412400 - Clifton Park	283.19-1-15	Carpenter Stephanie V	25	Merrall Dr
412400 - Clifton Park	283.19-1-15	Carpenter Matthew C	25	Merrall Dr
412400 - Clifton Park	283.19-1-18	Lawrence John	26	Merrall Dr
412400 - Clifton Park	283.19-1-16	Zohn Paul	27	Merrall Dr
412400 - Clifton Park	283.19-1-16	Zohn Rebecca	27	Merrall Dr
412400 - Clifton Park	283.19-1-17	Sajler Douglas W	28	Merrall Dr
412400 - Clifton Park	288.8-1-2	Kozdra Lucyna	29	Merrall Dr
412400 - Clifton Park	288.8-1-1	Pitzer David A	30	Merrall Dr
412400 - Clifton Park	288.8-1-1	Pitzer Stephanie G	30	Merrall Dr
412400 - Clifton Park	288.8-1-3	Green William J	31	Merrall Dr
412400 - Clifton Park	288.8-1-55	Hordines Roger J	32	Merrall Dr
412400 - Clifton Park	288.8-1-55	Hordines Lynn A	32	Merrall Dr
412400 - Clifton Park	288.8-1-4	Monshower Barry	33	Merrall Dr
412400 - Clifton Park	288.8-1-4	Ganser Donna	33	Merrall Dr
412400 - Clifton Park	288.8-1-54	Kennedy Shayne W	34	Merrall Dr
412400 - Clifton Park	288.8-1-54	Kennedy Therese M	34	Merrall Dr
412400 - Clifton Park	288.8-1-5	Boyle Thomas M	35	Merrall Dr
412400 - Clifton Park	288.8-1-5	Boyle Lee Anne	35	Merrall Dr
412400 - Clifton Park	288.8-1-53	Carter John	36	Merrall Dr
412400 - Clifton Park	288.8-1-53	Carter Janet	36	Merrall Dr
412400 - Clifton Park	288.8-1-6	Van Allen Leo T C	37	Merrall Dr
412400 - Clifton Park	288.8-1-6	Van Allen Holly D	37	Merrall Dr
412400 - Clifton Park	288.8-1-52	Gates William A	38	Merrall Dr

Town	SBL	Owner	Address	
412400 - Clifton Park	288.8-1-7	Barsszczewski Michal	39	Merrall Dr
412400 - Clifton Park	288.8-1-51	Rusiecki Robert F Jr	40	Merrall Dr
412400 - Clifton Park	288.8-1-51	Rusiecki Deborah C	40	Merrall Dr
412400 - Clifton Park	288.8-1-8	Milano Randall J	41	Merrall Dr
412400 - Clifton Park	288.8-1-8	Milano Carrie M	41	Merrall Dr
412400 - Clifton Park	283.16-3-1	Giabanis Alexander P	149	Moe Rd
412400 - Clifton Park	283.16-3-1	Giabanis Lindsay M	149	Moe Rd
412400 - Clifton Park	283.16-3-3	Ebert G William	151	Moe Rd
412400 - Clifton Park	283.16-3-3	Ebert Kathy D	151	Moe Rd
412400 - Clifton Park	283.16-3-2	Byrd Wanda L	153	Moe Rd
412400 - Clifton Park	283.16-3-2	Anderson Spencer	153	Moe Rd
412400 - Clifton Park	283.20-1-12	Swatling Warren G	2	Moe Rd
412400 - Clifton Park	283.20-1-12	Swatling Marion	2	Moe Rd
412400 - Clifton Park	283.20-1-11	Ives Matthew	4	Moe Rd
412400 - Clifton Park	283.20-1-11	Ives Lisa	4	Moe Rd
412400 - Clifton Park	283.20-1-10	Lenigan Michael W	6	Moe Rd
412400 - Clifton Park	283.20-1-10	Lenigan Susan E	6	Moe Rd
412400 - Clifton Park	289.22-2-10	Tremblay Ann M	1	Mohawk Trl
412400 - Clifton Park	289.22-2-9	McVay John	2	Mohawk Trl
412400 - Clifton Park	289.22-2-9	Backus Dolores A	2	Mohawk Trl
412400 - Clifton Park	289.22-2-11	Soler Francisco	3	Mohawk Trl
412400 - Clifton Park	289.22-2-11	Soler Eleni	3	Mohawk Trl
412400 - Clifton Park	289.22-2-8	Pomakoy Estate William J	4	Mohawk Trl
412400 - Clifton Park	289.22-2-8	Pomakoy Estate Marie	4	Mohawk Trl
412400 - Clifton Park	289.22-2-12	Winglosky William E	5	Mohawk Trl
412400 - Clifton Park	289.22-2-12	Winglosky Jo Ann	5	Mohawk Trl
412400 - Clifton Park	289.22-2-7	Toussaint Audrey M	6	Mohawk Trl
412400 - Clifton Park	289.22-2-13	Butterfield Evan	7	Mohawk Trl
412400 - Clifton Park	289.22-2-6	Fowler Karen	8	Mohawk Trl
412400 - Clifton Park	289.22-2-14	Devihno LLC	9	Mohawk Trl
412400 - Clifton Park	289.22-2-5	Moresi Robin T	10	Mohawk Trl
412400 - Clifton Park	289.22-2-15	Smith Cheryl A	11	Mohawk Trl
412400 - Clifton Park	289.22-2-15	Hitt William	11	Mohawk Trl
412400 - Clifton Park	289.22-2-4	Reed Kelly	12	Mohawk Trl
412400 - Clifton Park	289.22-2-3	Colbert Kerin Joseph	14	Mohawk Trl
412400 - Clifton Park	289.22-1-11	Myers Donald Gregory	15	Mohawk Trl
412400 - Clifton Park	289.22-1-11	Myers Elizabeth Marie	15	Mohawk Trl
412400 - Clifton Park	289.22-2-2	Graham Mark	16	Mohawk Trl
412400 - Clifton Park	289.22-2-2	Graham Mary	16	Mohawk Trl
412400 - Clifton Park	289.22-1-12	Burlingame Alan T	17	Mohawk Trl
412400 - Clifton Park	289.22-1-12	Fant Kathleen	17	Mohawk Trl
412400 - Clifton Park	289.22-2-1	Audette Michael	18	Mohawk Trl
412400 - Clifton Park	289.22-2-1	Audette Kathy	18	Mohawk Trl
412400 - Clifton Park	289.22-2-1	Audette Michael R	18	Mohawk Trl
412400 - Clifton Park	289.22-2-1	Bergman Annemarie	18	Mohawk Trl
412400 - Clifton Park	289.22-1-13	Berman Jeffrey A	19	Mohawk Trl

Town	SBL	Owner	Address	
412400 - Clifton Park	289.22-1-13	Berman Veronica	19	Mohawk Trl
412400 - Clifton Park	289.22-1-10	Boule James Jr	20	Mohawk Trl
412400 - Clifton Park	289.22-1-9	Rancy Danielle N	22	Mohawk Trl
412400 - Clifton Park	289.22-1-14	Herbinger James J	23	Mohawk Trl
412400 - Clifton Park	289.22-1-8	Barber Laura J	24	Mohawk Trl
412400 - Clifton Park	289.22-1-15	Murray Colleen A	25	Mohawk Trl
412400 - Clifton Park	289.22-1-7	Cotterell Pamela A	26	Mohawk Trl
412400 - Clifton Park	289.22-1-16	Emmi Edith	27	Mohawk Trl
412400 - Clifton Park	289.22-1-6	Vizvary Erika B	28	Mohawk Trl
412400 - Clifton Park	289.22-1-6	Thompson Christopher M	28	Mohawk Trl
412400 - Clifton Park	289.22-1-5	Quick Donald	30	Mohawk Trl
412400 - Clifton Park	289.22-1-4	Scheffler Daniel	32	Mohawk Trl
412400 - Clifton Park	289.22-1-3	Jochum Pamela R	34	Mohawk Trl
412400 - Clifton Park	289.22-1-2	Clements Daniel J	36	Mohawk Trl
412400 - Clifton Park	289.22-1-2	Clements June M	36	Mohawk Trl
412400 - Clifton Park	289.22-1-1	Tooley Martina J	38	Mohawk Trl
412400 - Clifton Park	289.5-2-51	Damberg Katherine A	2	Montgomery Way
412400 - Clifton Park	289.5-2-51	Trudeau Mark	2	Montgomery Way
412400 - Clifton Park	289.5-2-22	Brownell Christopher	3	Montgomery Way
412400 - Clifton Park	289.5-2-22	Brownell Gail	3	Montgomery Way
412400 - Clifton Park	289.5-2-50	Parseghian Kevork	4	Montgomery Way
412400 - Clifton Park	289.5-2-50	Parsehian Mary R	4	Montgomery Way
412400 - Clifton Park	289.5-2-50	Parseghian Daniel A	4	Montgomery Way
412400 - Clifton Park	289.5-2-50	Parseghian Jared K	4	Montgomery Way
412400 - Clifton Park	289.5-2-23	Prevost Paul A	5	Montgomery Way
412400 - Clifton Park	289.5-2-23	Prevost Kim E	5	Montgomery Way
412400 - Clifton Park	289.5-2-49	Upton Larry A	6	Montgomery Way
412400 - Clifton Park	289.5-2-49	Upton Linda M	6	Montgomery Way
412400 - Clifton Park	289.5-2-24	Scotto Lawrence	7	Montgomery Way
412400 - Clifton Park	289.5-2-24	Scotto Margaret E	7	Montgomery Way
412400 - Clifton Park	289.5-2-48	Ross Ronda N	8	Montgomery Way
412400 - Clifton Park	289.5-2-25	Zasada Eric	9	Montgomery Way
412400 - Clifton Park	289.5-2-25	Zasada Laura M	9	Montgomery Way
412400 - Clifton Park	289.5-2-47	Tefoe Michelle M	10	Montgomery Way
412400 - Clifton Park	289.5-2-26	Gavares Michelle	11	Montgomery Way
412400 - Clifton Park	289.5-2-46	McKinney Daniel G	12	Montgomery Way
412400 - Clifton Park	289.5-2-28	Bessette Debra Ann	13	Montgomery Way
412400 - Clifton Park	289.5-2-28	Sohl Henry C	13	Montgomery Way
412400 - Clifton Park	289.5-2-28	Sohl Constance	13	Montgomery Way
412400 - Clifton Park	289.5-2-45	838 Rentals LLC	14	Montgomery Way
412400 - Clifton Park	289.5-2-29	Rich John	15	Montgomery Way
412400 - Clifton Park	289.5-2-29	Rich Dena	15	Montgomery Way
412400 - Clifton Park	289.5-2-44	Sheahan Michael R	16	Montgomery Way
412400 - Clifton Park	289.5-2-32	Hepfer Aaron J	17	Montgomery Way
412400 - Clifton Park	289.5-2-32	Hepfer Tina M	17	Montgomery Way
412400 - Clifton Park	289.5-2-43	Deangelus Ronald	18	Montgomery Way

Town	SBL	Owner	Address	
412400 - Clifton Park	289.5-2-43	Deangelus Arlene	18	Montgomery Way
412400 - Clifton Park	289.5-2-33	Sever Matthew J	19	Montgomery Way
412400 - Clifton Park	289.5-2-42	Holder Christopher P	20	Montgomery Way
412400 - Clifton Park	289.5-2-42	Holder Rebecca B	20	Montgomery Way
412400 - Clifton Park	289.5-2-34	Martinez Joanne	21	Montgomery Way
412400 - Clifton Park	289.5-2-41	Simpson Tshepo J	22	Montgomery Way
412400 - Clifton Park	289.5-2-41	Ciulla Emily M	22	Montgomery Way
412400 - Clifton Park	289.5-2-39	Bailey Jessica R	23	Montgomery Way
412400 - Clifton Park	289.5-2-40	Haggerty Stephen T	24	Montgomery Way
412400 - Clifton Park	289.5-2-40	Haggerty Danai	24	Montgomery Way
412400 - Clifton Park	283.12-1-53	Lyons Susan C	1	Mystic Ln
412400 - Clifton Park	283.12-1-93	Sweeter Jeremiah C	2	Mystic Ln
412400 - Clifton Park	283.12-1-93	Sweeter Stacey	2	Mystic Ln
412400 - Clifton Park	283.12-1-52	McGeady Matthew R	3	Mystic Ln
412400 - Clifton Park	283.12-1-52	McGeady Amy M	3	Mystic Ln
412400 - Clifton Park	283.12-1-3	Sugarman Larry D	4	Mystic Ln
412400 - Clifton Park	283.12-1-3	Sugarman Brenda J	4	Mystic Ln
412400 - Clifton Park	283.12-1-3	Sugarman Moses Susan	4	Mystic Ln
412400 - Clifton Park	283.12-1-3	Moses Evan R	4	Mystic Ln
412400 - Clifton Park	283.12-1-51	Armstrong Bruce R	5	Mystic Ln
412400 - Clifton Park	283.12-1-51	Armstrong Rita M	5	Mystic Ln
412400 - Clifton Park	283.12-1-4	Bryan Michael R	6	Mystic Ln
412400 - Clifton Park	283.12-1-4	Bryan Jean M	6	Mystic Ln
412400 - Clifton Park	283.12-1-50	Clinton William C	7	Mystic Ln
412400 - Clifton Park	283.12-1-50	Clinton Patricia	7	Mystic Ln
412400 - Clifton Park	283.12-1-5	Anderson Maurice A	8	Mystic Ln
412400 - Clifton Park	283.12-1-49	George John R	9	Mystic Ln
412400 - Clifton Park	283.12-1-49	George Jeanne	9	Mystic Ln
412400 - Clifton Park	283.12-1-49	George Jason Richard	9	Mystic Ln
412400 - Clifton Park	283.12-1-6	Robinson Andrew C	10	Mystic Ln
412400 - Clifton Park	283.12-1-6	Robinson Rebecca	10	Mystic Ln
412400 - Clifton Park	283.12-1-48	Ferraro Christine M	11	Mystic Ln
412400 - Clifton Park	283.12-1-48	Ferraro Daniel D	11	Mystic Ln
412400 - Clifton Park	283.12-1-7	Emma Franklin Homes LLC	12	Mystic Ln
412400 - Clifton Park	283.12-1-47	Elderd George T Jr	13	Mystic Ln
412400 - Clifton Park	283.12-1-47	Elderd Marcia E	13	Mystic Ln
412400 - Clifton Park	283.12-1-8	Berger Shawn	14	Mystic Ln
412400 - Clifton Park	283.12-1-8	Cetnar Berger Lynne	14	Mystic Ln
412400 - Clifton Park	283.12-1-46	Sansone Anthony A	15	Mystic Ln
412400 - Clifton Park	283.12-1-46	Sansone Katherine M	15	Mystic Ln
412400 - Clifton Park	283.12-1-9	Hill Jonathan A	16	Mystic Ln
412400 - Clifton Park	283.12-1-9	Hill Courtney M	16	Mystic Ln
412400 - Clifton Park	283.12-1-45	Barth Rudolph A	17	Mystic Ln
412400 - Clifton Park	283.12-1-45	Barth Nancy J	17	Mystic Ln
412400 - Clifton Park	283.12-1-11	Boutin Jason	18	Mystic Ln
412400 - Clifton Park	283.12-1-11	Boutin Jennifer	18	Mystic Ln

Town	SBL	Owner	Address	
412400 - Clifton Park	283.12-1-44	Kehn Donald J III	19	Mystic Ln
412400 - Clifton Park	283.12-1-12	Giller Ella M	20	Mystic Ln
412400 - Clifton Park	283.12-1-43	Woodrow Jonathan J	21	Mystic Ln
412400 - Clifton Park	283.12-1-43	Woodrow Jodie L	21	Mystic Ln
412400 - Clifton Park	283.12-1-13	Gironda Mark John Jr	22	Mystic Ln
412400 - Clifton Park	283.12-1-13	Gironda Caitlyn Constance	22	Mystic Ln
412400 - Clifton Park	283.12-1-42	Louis Jameson	23	Mystic Ln
412400 - Clifton Park	283.12-1-42	Keo Louis Simone	23	Mystic Ln
412400 - Clifton Park	283.12-1-14	Kushner Aharon	24	Mystic Ln
412400 - Clifton Park	283.12-1-14	Kushner Sharon	24	Mystic Ln
412400 - Clifton Park	283.12-1-41	Nowak Karen	25	Mystic Ln
412400 - Clifton Park	283.20-2-45	Cook John P	17	Oakwood Blvd
412400 - Clifton Park	283.20-2-29	Kraus Roy K	29	Oakwood Blvd
412400 - Clifton Park	283.20-2-29	Kraus Elsa M	29	Oakwood Blvd
412400 - Clifton Park	283.20-3-3	Hutchinson Brian	32	Oakwood Blvd
412400 - Clifton Park	283.20-3-3	Hutchinson Cheryl	32	Oakwood Blvd
412400 - Clifton Park	283.20-3-50	Micieli Christopher	34	Oakwood Blvd
412400 - Clifton Park	283.20-3-50	Micieli Jennifer	34	Oakwood Blvd
412400 - Clifton Park	283.20-3-49	Burr Gerald R	36	Oakwood Blvd
412400 - Clifton Park	283.20-3-49	Burr Carol J	36	Oakwood Blvd
412400 - Clifton Park	283.20-3-46	Lapan Peter M	38	Oakwood Blvd
412400 - Clifton Park	283.20-3-46	Lapan Lynette M	38	Oakwood Blvd
412400 - Clifton Park	283.20-3-22	Curry Mary J	39	Oakwood Blvd
412400 - Clifton Park	283.20-3-45	Gullickson William	40	Oakwood Blvd
412400 - Clifton Park	283.20-3-45	Gullickson Mary Ann	40	Oakwood Blvd
412400 - Clifton Park	283.20-3-23	Vankuren Joseph K	41	Oakwood Blvd
412400 - Clifton Park	283.20-3-23	Vankuren Tammy	41	Oakwood Blvd
412400 - Clifton Park	283.20-3-43	Follansbee Donna G	42	Oakwood Blvd
412400 - Clifton Park	283.20-3-37	Cook Jacquelyn M	43	Oakwood Blvd
412400 - Clifton Park	283.20-3-41	Gaston Shenelle	44	Oakwood Blvd
412400 - Clifton Park	283.20-3-36	Polsinelli Grace A	45	Oakwood Blvd
412400 - Clifton Park	283.20-3-39	Kinns Karen M	46	Oakwood Blvd
412400 - Clifton Park	283.20-3-39	Sar Co Tax Acquisition	46	Oakwood Blvd
412400 - Clifton Park	283.20-3-35	Swartz Karin	47	Oakwood Blvd
412400 - Clifton Park	283.20-3-38	Conte Angelo	48	Oakwood Blvd
412400 - Clifton Park	283.20-3-38	Conte Susan	48	Oakwood Blvd
412400 - Clifton Park	283.20-3-34	Beem Keith B	49	Oakwood Blvd
412400 - Clifton Park	283.20-3-34	Beem Margarita C	49	Oakwood Blvd
412400 - Clifton Park	288.8-2-1	Lee David A	50	Oakwood Blvd
412400 - Clifton Park	283.20-3-33	Brown Ronald F	51	Oakwood Blvd
412400 - Clifton Park	283.20-3-33	Brown Susan C	51	Oakwood Blvd
412400 - Clifton Park	288.8-2-2	Krawiecki David W	52	Oakwood Blvd
412400 - Clifton Park	288.8-2-2	Krawiecki Kim A	52	Oakwood Blvd
412400 - Clifton Park	288.8-2-3	Jones Malik A	54	Oakwood Blvd
412400 - Clifton Park	288.8-2-3	Montgomery Karen N	54	Oakwood Blvd
412400 - Clifton Park	288.8-2-4	Ceccucci Erin K	56	Oakwood Blvd

Town	SBL	Owner	Address	
412400 - Clifton Park	288.8-2-4	Ceccucci Darren D	56	Oakwood Blvd
412400 - Clifton Park	283.16-1-54	Barb Michael	1	Okemo Ct
412400 - Clifton Park	283.16-1-52	Boone Jeffrey B	3	Okemo Ct
412400 - Clifton Park	283.16-1-52	Boone Hadley W	3	Okemo Ct
412400 - Clifton Park	283.16-1-49	Legasse John J Sr	4	Okemo Ct
412400 - Clifton Park	283.16-1-49	Legasse John J Jr	4	Okemo Ct
412400 - Clifton Park	283.16-1-51	Stauder Frank	5	Okemo Ct
412400 - Clifton Park	283.16-1-51	Kim Pong-Sun	5	Okemo Ct
412400 - Clifton Park	283.16-1-50	Jones Toni L	6	Okemo
412400 - Clifton Park	284.17-3-1	Gadwah Ronald N	2	Old Coach Rd
412400 - Clifton Park	284.17-3-1	Gadwah Kimberly S	2	Old Coach Rd
412400 - Clifton Park	284.17-3-7	Sauter Harold M	3	Old Coach Rd
412400 - Clifton Park	284.17-3-7	Sauter Angela M	3	Old Coach Rd
412400 - Clifton Park	284.69-1-12	Murphy Craig M	4	Old Coach Rd
412400 - Clifton Park	284.17-3-8	Hiltz Terri A	5	Old Coach Rd
412400 - Clifton Park	284.17-3-8	Kokaly Scott	5	Old Coach Rd
412400 - Clifton Park	284.69-1-11	Wardwell McKenzie D	6	Old Coach Rd
412400 - Clifton Park	284.17-3-12	Gaynor John V	7	Old Coach Rd
412400 - Clifton Park	284.17-3-12	Gaynor Elizabeth J	7	Old Coach Rd
412400 - Clifton Park	284.69-1-10	Hannum Mary Ann	8	Old Coach Rd
412400 - Clifton Park	284.17-3-13	Salsbury Russell S	9	Old Coach Rd
412400 - Clifton Park	284.17-3-13	Jordan Darcy M	9	Old Coach Rd
412400 - Clifton Park	284.69-1-9	Childress Benjamin Ward	10	Old Coach Rd
412400 - Clifton Park	284.17-3-14	Smith Edward D	11	Old Coach Rd
412400 - Clifton Park	284.17-3-14	Smith Rebecca A	11	Old Coach Rd
412400 - Clifton Park	284.69-1-8	Loukmas Heather	12	Old Coach Rd
412400 - Clifton Park	284.17-3-15	Miller Matthew R	13	Old Coach Rd
412400 - Clifton Park	284.17-3-15	Fisher Beth A	13	Old Coach Rd
412400 - Clifton Park	284.69-1-7	Junick Karen A	14	Old Coach Rd
412400 - Clifton Park	284.17-3-16	Melite Anthony J Jr	15	Old Coach Rd
412400 - Clifton Park	284.17-3-16	Rosekrans Melite Christine M	15	Old Coach Rd
412400 - Clifton Park	284.69-1-6	Palmer Marie A	16	Old Coach Rd
412400 - Clifton Park	284.17-3-17	Ray Kevin	17	Old Coach Rd
412400 - Clifton Park	284.17-3-17	Ray Mary	17	Old Coach Rd
412400 - Clifton Park	284.69-1-5	Muller Carol	18	Old Coach Rd
412400 - Clifton Park	284.17-3-18	Sanford Kathleen F	19	Old Coach Rd
412400 - Clifton Park	284.69-1-4	Swantek Anita	20	Old Coach Rd
412400 - Clifton Park	284.69-1-4	Swantek John	20	Old Coach Rd
412400 - Clifton Park	284.69-1-3	Lawton Heather	22	Old Coach Rd
412400 - Clifton Park	284.69-1-2	Reyling James Phillip	24	Old Coach Rd
412400 - Clifton Park	284.69-1-1	Dustow Julie	26	Old Coach Rd
412400 - Clifton Park	284.70-1-1	Mero Bryan	28	Old Coach Rd
412400 - Clifton Park	284.70-1-2	Greene Yvonne E	30	Old Coach Rd
412400 - Clifton Park	284.70-1-2	Davis Kimberly A	30	Old Coach Rd
412400 - Clifton Park	284.70-1-2	Geoffrion Blair Rene M	30	Old Coach Rd
412400 - Clifton Park	284.70-1-3	Murray Patricia L	32	Old Coach Rd

Town	SBL	Owner	Address	
412400 - Clifton Park	284.70-1-4	Irvine Mark E	34	Old Coach Rd
412400 - Clifton Park	284.70-1-4	Irvine Lisa M	34	Old Coach Rd
412400 - Clifton Park	284.70-1-5	Adam Samuel	36	Old Coach Rd
412400 - Clifton Park	284.70-1-5	Adam Sophie	36	Old Coach Rd
412400 - Clifton Park	284.70-1-6	Kloc William P	38	Old Coach Rd
412400 - Clifton Park	284.70-1-6	Ciccio Kloc Cristi	38	Old Coach Rd
412400 - Clifton Park	284.70-1-7	King Brady	40	Old Coach Rd
412400 - Clifton Park	284.70-1-8	Bonaparte Luis Antonio Pagan	42	Old Coach Rd
412400 - Clifton Park	284.70-1-8	Gomez Nancy	42	Old Coach Rd
412400 - Clifton Park	284.70-1-9	Monahan Meredyth	44	Old Coach Rd
412400 - Clifton Park	284.70-1-11	Hazen Russell	46	Old Coach Rd
412400 - Clifton Park	284.70-1-40	Chmura Dennis	47	Old Coach Rd
412400 - Clifton Park	284.70-1-12	Murphy Kathleen A	48	Old Coach Rd
412400 - Clifton Park	284.70-1-12	Malloy Zachary T	48	Old Coach Rd
412400 - Clifton Park	284.70-1-39	Dubb Leslie	49	Old Coach Rd
412400 - Clifton Park	284.70-1-39	Dubb Jamie	49	Old Coach Rd
412400 - Clifton Park	284.70-1-13	Wojewodzic Melissa M	50	Old Coach Rd
412400 - Clifton Park	284.70-1-38	Cardona Dustin	51	Old Coach Rd
412400 - Clifton Park	284.70-1-14	Albigese Laurie A	52	Old Coach Rd
412400 - Clifton Park	284.70-1-37	Barry Stacey L	53	Old Coach Rd
412400 - Clifton Park	284.70-1-15	Mt Pleasant Sandra L	54	Old Coach Rd
412400 - Clifton Park	284.70-1-36	Burritt Nancy L	55	Old Coach Rd
412400 - Clifton Park	284.70-1-16	Gallop Sabrina	56	Old Coach Rd
412400 - Clifton Park	284.70-1-35	DKJS LLC	57	Old Coach Rd
412400 - Clifton Park	284.70-1-17	Crego Don R	58	Old Coach Rd
412400 - Clifton Park	284.70-1-34	Cassella Susan F	59	Old Coach Rd
412400 - Clifton Park	284.70-1-34	Cassella Robert J	59	Old Coach Rd
412400 - Clifton Park	284.70-1-34	Fountain Terri Lynn	59	Old Coach Rd
412400 - Clifton Park	284.70-1-33	Nygard Charles H	61	Old Coach Rd
412400 - Clifton Park	284.70-1-32	Canale Patrick A	63	Old Coach Rd
412400 - Clifton Park	284.70-1-32	Lindsey Hilary L	63	Old Coach Rd
412400 - Clifton Park	284.70-1-31	Leblanc Karen	65	Old Coach Rd
412400 - Clifton Park	284.70-1-30	Russo Michael J Jr	67	Old Coach Rd
412400 - Clifton Park	284.70-1-29	Khalily Sarah L	69	Old Coach Rd
412400 - Clifton Park	284.70-1-18	Fiore Patrick C	70	Old Coach Rd
412400 - Clifton Park	284.70-1-18	Fiore Tracy A	70	Old Coach Rd
412400 - Clifton Park	284.70-1-28	Eckel Catherine E	71	Old Coach Rd
412400 - Clifton Park	284.70-1-19	Boland Alma G	72	Old Coach Rd
412400 - Clifton Park	284.70-1-19	Boland Gregory J	72	Old Coach Rd
412400 - Clifton Park	284.70-1-19	Boland Kenneth G	72	Old Coach Rd
412400 - Clifton Park	284.70-1-19	Boland Timothy P	72	Old Coach Rd
412400 - Clifton Park	284.70-1-19	Reihs Karen A	72	Old Coach Rd
412400 - Clifton Park	284.70-1-19	Ziemba Elizabeth Jean	72	Old Coach Rd
412400 - Clifton Park	284.70-1-27	Nelson Donald	73	Old Coach Rd
412400 - Clifton Park	284.70-1-27	Nelson Judy M	73	Old Coach Rd
412400 - Clifton Park	284.70-1-20	Waters Erik	74	Old Coach Rd

Town	SBL	Owner	Address	
412400 - Clifton Park	284.70-1-20	Waters Caroline M	74	Old Coach Rd
412400 - Clifton Park	284.70-1-26	Prichett Janice	75	Old Coach Rd
412400 - Clifton Park	284.70-1-21	Bernard Bernice M	76	Old Coach Rd
412400 - Clifton Park	284.70-1-25	Rehm Gabriella I	77	Old Coach Rd
412400 - Clifton Park	284.70-1-25	Rehm Christopher A	77	Old Coach Rd
412400 - Clifton Park	284.70-1-22	Parkes Carol J	78	Old Coach Rd
412400 - Clifton Park	284.78-1-13	Roberts Randi	79	Old Coach Rd
412400 - Clifton Park	284.78-1-13	Roberts Lauren M	79	Old Coach Rd
412400 - Clifton Park	284.70-1-23	Peters Thomas J	80	Old Coach Rd
412400 - Clifton Park	284.70-1-23	Peters Mariella	80	Old Coach Rd
412400 - Clifton Park	284.78-1-14	Kaiser Leon M	81	Old Coach Rd
412400 - Clifton Park	284.78-1-14	Kaiser Susan Bott	81	Old Coach Rd
412400 - Clifton Park	284.70-1-24	Waterhouse Lorraine U	82	Old Coach Rd
412400 - Clifton Park	284.78-1-15	Pacinella Sylvia	83	Old Coach Rd
412400 - Clifton Park	284.78-1-12	Wink James T	84	Old Coach Rd
412400 - Clifton Park	284.78-1-16	Swick Thomas A	85	Old Coach Rd
412400 - Clifton Park	284.78-1-11	Herkenham Todd	86	Old Coach Rd
412400 - Clifton Park	284.78-1-17	Chiefari Donna	87	Old Coach Rd
412400 - Clifton Park	284.78-1-10	Weise Teresa	88	Old Coach Rd
412400 - Clifton Park	284.78-1-18	Kutikov Vera	89	Old Coach Rd
412400 - Clifton Park	284.78-1-9	Damasca Diana E	92	Old Coach Rd
412400 - Clifton Park	284.78-1-8	Akello Nicholina	94	Old Coach Rd
412400 - Clifton Park	284.78-1-8	Emagalit Zeverin	94	Old Coach Rd
412400 - Clifton Park	284.78-1-7	Emagalit Zeverin W	96	Old Coach Rd
412400 - Clifton Park	284.78-1-7	Akello Nicholina	96	Old Coach Rd
412400 - Clifton Park	284.78-1-6	Coonrad Ronald E	98	Old Coach Rd
412400 - Clifton Park	284.17-3-27	Lewis William E	101	Old Coach Rd
412400 - Clifton Park	284.17-3-27	Lewis Linda J	101	Old Coach Rd
412400 - Clifton Park	284.17-3-27	Lewis Eric E	101	Old Coach Rd
412400 - Clifton Park	284.17-3-28	Tran Ba C	102	Old Coach Rd
412400 - Clifton Park	284.17-3-28	Tran Loan	102	Old Coach Rd
412400 - Clifton Park	284.17-2-20	Barrall Andrew C	103	Old Coach Rd
412400 - Clifton Park	284.17-2-20	Barrall Pamela J	103	Old Coach Rd
412400 - Clifton Park	284.17-3-29	Vitagliano Jerry	104	Old Coach Rd
412400 - Clifton Park	284.17-3-29	Vitagliano Carol	104	Old Coach Rd
412400 - Clifton Park	284.17-2-21	Swimm Beverly	105	Old Coach Rd
412400 - Clifton Park	284.17-2-28	Subramaniam Muralitharan R	106	Old Coach Rd
412400 - Clifton Park	284.17-2-22	Dubb Leslie C	107	Old Coach Rd
412400 - Clifton Park	284.17-2-22	Blance Jamiemarie	107	Old Coach Rd
412400 - Clifton Park	284.17-2-27	Iwaniec Diane J	108	Old Coach Rd
412400 - Clifton Park	284.17-2-23	Smith Jonathan E	109	Old Coach Rd
412400 - Clifton Park	284.17-2-26	Hussain Kamal	110	Old Coach Rd
412400 - Clifton Park	284.17-2-26	Hussain Shanaz	110	Old Coach Rd
412400 - Clifton Park	284.17-2-24	Sweeney Brian	111	Old Coach Rd
412400 - Clifton Park	284.17-2-24	Sweeney Connie J	111	Old Coach Rd
412400 - Clifton Park	289.5-6-15	Ismail Ashfaque	112	Old Coach Rd

Town	SBL	Owner	Address	
412400 - Clifton Park	289.5-6-15	Ismail Saima	112	Old Coach Rd
412400 - Clifton Park	284.17-2-25	Choi Jungho	113	Old Coach Rd
412400 - Clifton Park	289.5-6-16	Wunning Frederick	114	Old Coach Rd
412400 - Clifton Park	289.5-6-6	Barton James	115	Old Coach Rd
412400 - Clifton Park	289.5-6-6	Barton Sarah	115	Old Coach Rd
412400 - Clifton Park	289.5-6-17	Villanueva Rafael A	116	Old Coach Rd
412400 - Clifton Park	289.5-6-18	Osterhout Travis	118	Old Coach Rd
412400 - Clifton Park	289.5-6-11	Brousseau Philip	119	Old Coach Rd
412400 - Clifton Park	289.5-6-19	Avis Stephen	120	Old Coach Rd
412400 - Clifton Park	289.5-6-19	Avis Lynn	120	Old Coach Rd
412400 - Clifton Park	289.5-6-12	Fahd Scott D	121	Old Coach Rd
412400 - Clifton Park	289.5-6-12	Cichon Margaret Ann	121	Old Coach Rd
412400 - Clifton Park	289.5-6-20	Karam Alfred A	122	Old Coach Rd
412400 - Clifton Park	289.5-6-20	Karam Judi L	122	Old Coach Rd
412400 - Clifton Park	289.5-6-13	Cioffi Lawrence V	123	Old Coach Rd
412400 - Clifton Park	289.5-6-13	Cioffi Rosemary F	123	Old Coach Rd
412400 - Clifton Park	289.5-6-13	Cioffi Christopher	123	Old Coach Rd
412400 - Clifton Park	289.5-6-13	Cioffi Scott	123	Old Coach Rd
412400 - Clifton Park	289.5-6-21	Sykes Jermaine S	124	Old Coach Rd
412400 - Clifton Park	289.5-6-21	Sykes Wanda B	124	Old Coach Rd
412400 - Clifton Park	289.5-6-22	Brackett Margaret	126	Old Coach Rd
412400 - Clifton Park	289.5-6-22	Miller Matthew	126	Old Coach Rd
412400 - Clifton Park	289.5-6-23	Brackett Margaret	128	Old Coach Rd
412400 - Clifton Park	289.5-6-23	Miller Matthew	128	Old Coach Rd
412400 - Clifton Park	283.20-2-40	Misericordia Marc J	38	Parkwood Dr
412400 - Clifton Park	283.20-2-40	Misericordia June A	38	Parkwood Dr
412400 - Clifton Park	283.20-2-40	Callahan Gwendolyn L	38	Parkwood Dr
412400 - Clifton Park	283.20-2-39	Reynolds Timothy A	39	Parkwood Dr
412400 - Clifton Park	283.20-2-39	Reynolds Wendy M	39	Parkwood Dr
412400 - Clifton Park	283.20-2-35	Rajupet Prabhakar	40	Parkwood Dr
412400 - Clifton Park	283.20-2-35	Rajupet Annapurna	40	Parkwood Dr
412400 - Clifton Park	283.20-2-35	Reddy Ramesh	40	Parkwood Dr
412400 - Clifton Park	283.20-2-24	Williman Lisa R	41	Parkwood Dr
412400 - Clifton Park	283.20-2-32	Alfano Matthew T	42	Parkwood Dr
412400 - Clifton Park	283.20-2-25	Corbett Martin E	43	Parkwood Dr
412400 - Clifton Park	283.20-2-25	Corbett Kathryn C	43	Parkwood Dr
412400 - Clifton Park	283.20-2-31	Simek Thomas A	44	Parkwood Dr
412400 - Clifton Park	283.20-2-26	Morton Catherine M	45	Parkwood Dr
412400 - Clifton Park	283.20-2-28	Russom Braden	46	Parkwood Dr
412400 - Clifton Park	283.20-2-28	Russom Melissa	46	Parkwood Dr
412400 - Clifton Park	283.20-2-27	Ruff Charles W	47	Parkwood Dr
412400 - Clifton Park	283.20-2-27	Ruff Therese S	47	Parkwood Dr
412400 - Clifton Park	283.16-1-62	Din Johnson	1	Pico Rd
412400 - Clifton Park	283.16-1-62	Johnson Naila	1	Pico Rd
412400 - Clifton Park	283.16-1-59	Bruno Ralph W	3	Pico Rd
412400 - Clifton Park	283.16-1-64	Krause Eric A	4	Pico Rd

Town	SBL	Owner	Address	
412400 - Clifton Park	283.16-1-64	Krause Donna L	4	Pico Rd
412400 - Clifton Park	283.16-1-58	Hicks Shawn	5	Pico Rd
412400 - Clifton Park	283.16-1-65	Blood Willard J	6	Pico Rd
412400 - Clifton Park	283.16-1-65	Sirianni Kathleen A	6	Pico Rd
412400 - Clifton Park	283.16-1-57	Carmack Paul E	7	Pico Rd
412400 - Clifton Park	283.16-1-56	Williams Jestin	9	Pico Rd
412400 - Clifton Park	283.16-1-56	Williams Rose M	9	Pico Rd
412400 - Clifton Park	283.16-1-55	Schnitzer Carol N	11	Pico Rd
412400 - Clifton Park	283.16-1-48	Ragozzino Pasquale Jr	15	Pico Rd
412400 - Clifton Park	283.16-1-48	Johnson Karen	15	Pico Rd
412400 - Clifton Park	283.16-1-67	Rogers James M	16	Pico Rd
412400 - Clifton Park	283.16-1-67	Rogers Patricia H	16	Pico Rd
412400 - Clifton Park	283.16-1-47	St Gelais Steven	17	Pico Rd
412400 - Clifton Park	283.16-1-47	St Gelais Aimee	17	Pico Rd
412400 - Clifton Park	283.16-1-68	Majid Abdul	18	Pico Rd
412400 - Clifton Park	283.16-1-68	Majid Fierial	18	Pico Rd
412400 - Clifton Park	283.16-1-46	Gibbs Thomas G	19	Pico Rd
412400 - Clifton Park	283.16-1-46	Gibbs Nancy M	19	Pico Rd
412400 - Clifton Park	283.16-1-69	Lee Chengmao	20	Pico Rd
412400 - Clifton Park	283.16-1-45	Gratto Graclee	21	Pico Rd
412400 - Clifton Park	283.16-1-70	Street Jon L	22	Pico Rd
412400 - Clifton Park	283.16-1-70	Street Tammy D	22	Pico Rd
412400 - Clifton Park	283.16-1-44	Wood John J Jr	23	Pico Rd
412400 - Clifton Park	283.16-1-71	Henry Lawrence	24	Pico Rd
412400 - Clifton Park	283.16-1-71	McLean Henry Cerita	24	Pico Rd
412400 - Clifton Park	283.16-1-43	Riecker Cynthia M	25	Pico Rd
412400 - Clifton Park	283.16-1-72	Grosjean David L Sr	26	Pico Rd
412400 - Clifton Park	283.16-1-42	Bashwinger Timothy M	27	Pico Rd
412400 - Clifton Park	283.16-1-42	Bashwinger Brenda L	27	Pico Rd
412400 - Clifton Park	283.16-1-41	Guenter Douglas S	29	Pico Rd
412400 - Clifton Park	283.16-1-41	Guenter Sandra J	29	Pico Rd
412400 - Clifton Park	283.16-1-40	Glasheen Timothy	31	Pico Rd
412400 - Clifton Park	283.16-1-40	Glasheen Lisa	31	Pico Rd
412400 - Clifton Park	283.16-1-39	Gallagher Joseph G	33	Pico Rd
412400 - Clifton Park	283.16-1-39	Gallagher Pamela A	33	Pico Rd
412400 - Clifton Park	283.16-1-38	Scutt Steven P	35	Pico Rd
412400 - Clifton Park	283.16-1-38	Scutt Lydina M	35	Pico Rd
412400 - Clifton Park	283.16-1-73	Hourigan Kathleen M	36	Pico Rd
412400 - Clifton Park	283.16-1-37	Powell Hilary G	37	Pico Rd
412400 - Clifton Park	283.16-1-74	Baran Joseph J	38	Pico Rd
412400 - Clifton Park	283.16-1-74	Baran Janice	38	Pico Rd
412400 - Clifton Park	283.16-1-36	Meister Eric J	39	Pico Rd
412400 - Clifton Park	283.16-1-36	Meister Kerri A	39	Pico Rd
412400 - Clifton Park	283.16-1-34	Romero Daniel M	41	Pico Rd
412400 - Clifton Park	283.16-1-34	Romero Bethel E	41	Pico Rd
412400 - Clifton Park	283.16-1-31	Chabot Dorothy A	42	Pico Rd

Town	SBL	Owner	Address	
412400 - Clifton Park	283.16-1-33	Curley Thomas F	43	Pico Rd
412400 - Clifton Park	283.16-1-33	Curley Sandra M	43	Pico Rd
412400 - Clifton Park	283.16-1-30	Nowacki David	44	Pico Rd
412400 - Clifton Park	283.16-1-30	Nowacki Erika	44	Pico Rd
412400 - Clifton Park	283.16-1-32	Zipp Stephen R	45	Pico Rd
412400 - Clifton Park	283.16-1-29	Kelsey Dale E	46	Pico Rd
412400 - Clifton Park	283.12-2-28	Beisler Edward R	47	Pico Rd
412400 - Clifton Park	283.16-1-28	Vannier Robert R	48	Pico Rd
412400 - Clifton Park	283.12-2-27	Callahan Michael J	49	Pico Rd
412400 - Clifton Park	283.12-2-27	Callahan Diane M	49	Pico Rd
412400 - Clifton Park	283.12-2-26	Logan M Katherine	51	Pico Rd
412400 - Clifton Park	283.12-2-20	Spring James C	52	Pico Rd
412400 - Clifton Park	283.12-2-20	Finn John M	52	Pico Rd
412400 - Clifton Park	283.12-2-25	Weinberg Michael M	53	Pico Rd
412400 - Clifton Park	283.12-2-25	Weinberg Lauren	53	Pico Rd
412400 - Clifton Park	283.12-2-19	Clemente Raymond P	54	Pico Rd
412400 - Clifton Park	283.12-2-19	Clemente Laurie O	54	Pico Rd
412400 - Clifton Park	283.12-2-24	Gerber Lucien	55	Pico Rd
412400 - Clifton Park	283.12-1-26	Williams Harriet E	56	Pico Rd
412400 - Clifton Park	283.12-1-26	Williams Scott	56	Pico Rd
412400 - Clifton Park	283.12-1-26	Fettinger Leslie A	56	Pico Rd
412400 - Clifton Park	283.12-2-23	Chang Chen Mo	57	Pico Rd
412400 - Clifton Park	283.12-2-23	Chang Tri Mo	57	Pico Rd
412400 - Clifton Park	283.12-1-40	Mcdonough Robert J	58	Pico Rd
412400 - Clifton Park	283.12-1-40	Mcdonough Kathleen	58	Pico Rd
412400 - Clifton Park	283.12-2-22	Fantauzzi Donna M	59	Pico Rd
412400 - Clifton Park	283.12-2-21	Westbrook Jennifer	61	Pico Rd
412400 - Clifton Park	283.12-1-15	Phelan Frances E	62	Pico Rd
412400 - Clifton Park	283.12-1-25	Bendick Wanda L	63	Pico Rd
412400 - Clifton Park	283.12-1-56	Bettini Christine A	64	Pico Rd
412400 - Clifton Park	283.12-1-24	Damore Erna W	65	Pico Rd
412400 - Clifton Park	283.12-1-57	Kuftiak Robert A	66	Pico Rd
412400 - Clifton Park	283.12-1-57	Kuftiak Janice C	66	Pico Rd
412400 - Clifton Park	283.12-1-22	Hamilton Eric J	67	Pico Rd
412400 - Clifton Park	283.12-1-22	Hamilton Barbara K	67	Pico Rd
412400 - Clifton Park	283.12-1-58	Watts Brian L	68	Pico Rd
412400 - Clifton Park	283.12-1-58	Watts Melissa A	68	Pico Rd
412400 - Clifton Park	283.12-1-21	Mcallister Robert C	69	Pico Rd
412400 - Clifton Park	283.12-1-21	Mcallister Mary Anne	69	Pico Rd
412400 - Clifton Park	283.12-1-20	Long Patrick E	71	Pico Rd
412400 - Clifton Park	283.12-1-20	Long Gail I	71	Pico Rd
412400 - Clifton Park	283.12-1-19	Blond Joseph	73	Pico Rd
412400 - Clifton Park	283.12-1-19	Blond Jacqueline B	73	Pico Rd
412400 - Clifton Park	283.12-1-18	Milack Shannon	75	Pico Rd
412400 - Clifton Park	283.12-1-17	Haas Brian C	77	Pico Rd
412400 - Clifton Park	283.12-1-17	Haas Phylis M	77	Pico Rd

Town	SBL	Owner	Address	
412400 - Clifton Park	283.12-1-16	Haas Lawrence L	79	Pico Rd
412400 - Clifton Park	283.12-1-61	Lubin Alan B	81	Pico Rd
412400 - Clifton Park	283.12-1-61	Lubin Sharon B	81	Pico Rd
412400 - Clifton Park	283.12-1-61	Lubin Marissa	81	Pico Rd
412400 - Clifton Park	283.12-1-60	Keis Edward R	83	Pico Rd
412400 - Clifton Park	283.12-1-60	Keis Mary Anne	83	Pico Rd
412400 - Clifton Park	283.12-1-59	Philistin Robin	85	Pico Rd
412400 - Clifton Park	283.12-1-59	Philistin Joseph	85	Pico Rd
412400 - Clifton Park	284.-1-22.1	Plaza 8 Associates LLC	1536/1544	Crescent Rd
412400 - Clifton Park	284.13-2-4	Knickerbocker Lee	1	Southbury Rd
412400 - Clifton Park	284.13-2-4	Knickerbocker Lindsay	1	Southbury Rd
412400 - Clifton Park	284.13-2-1	Fetsko Geary S	2	Southbury Rd
412400 - Clifton Park	284.13-2-1	Fetsko Andrew	2	Southbury Rd
412400 - Clifton Park	284.13-2-5	Deitch Raymond E	3	Southbury Rd
412400 - Clifton Park	284.13-2-5	Deitch Mary W	3	Southbury Rd
412400 - Clifton Park	284.13-2-2	Lawson Timothy A	4	Southbury Rd
412400 - Clifton Park	284.13-2-2	Lawson Jean C	4	Southbury Rd
412400 - Clifton Park	284.13-2-6	Brown Edward J	5	Southbury Rd
412400 - Clifton Park	284.13-2-6	Brown Jennifer A	5	Southbury Rd
412400 - Clifton Park	284.13-2-3	Tarvin William E	6	Southbury Rd
412400 - Clifton Park	284.13-2-3	Tarvin Karen L	6	Southbury Rd
412400 - Clifton Park	284.13-2-7	Keneston Lee C Jr	7	Southbury Rd
412400 - Clifton Park	284.13-2-24	Kasper Steven F	8	Southbury Rd
412400 - Clifton Park	284.13-2-8	Hoff Robert J	9	Southbury Rd
412400 - Clifton Park	284.13-2-8	Hoff Susan J	9	Southbury Rd
412400 - Clifton Park	284.13-2-23	Steffan Peter I	10	Southbury Rd
412400 - Clifton Park	284.13-2-23	Ford Stephanie A	10	Southbury Rd
412400 - Clifton Park	284.13-2-9	Smith Roseann	11	Southbury Rd
412400 - Clifton Park	284.13-2-22	Ericson David R	12	Southbury Rd
412400 - Clifton Park	284.13-2-22	Ericson Bonnie J	12	Southbury Rd
412400 - Clifton Park	284.13-2-20	NYSARC Inc	14	Southbury Rd
412400 - Clifton Park	284.13-2-19	Firsty Barton R	16	Southbury Rd
412400 - Clifton Park	284.13-2-19	Firsty Alice H	16	Southbury Rd
412400 - Clifton Park	284.13-2-19	Firsty Lauren J	16	Southbury Rd
412400 - Clifton Park	284.13-2-18	Sickles Carl A	18	Southbury Rd
412400 - Clifton Park	284.13-2-18	Sickles Audrey A	18	Southbury Rd
412400 - Clifton Park	284.13-2-18	Haberland Paula	18	Southbury Rd
412400 - Clifton Park	284.13-2-17	Brobston Dennis	20	Southbury Rd
412400 - Clifton Park	284.13-2-17	Brobston Teresa	20	Southbury Rd
412400 - Clifton Park	284.13-2-10	Settles Luke R	21	Southbury Rd
412400 - Clifton Park	284.13-2-10	Settles Ariana U	21	Southbury Rd
412400 - Clifton Park	284.13-2-16	Pollack Mark	22	Southbury Rd
412400 - Clifton Park	284.13-2-11	Piche Lauren A	23	Southbury Rd
412400 - Clifton Park	284.13-2-11	Franceski Joel T	23	Southbury Rd
412400 - Clifton Park	284.13-2-15	Merrill Guy L Jr	24	Southbury Rd
412400 - Clifton Park	284.13-2-15	Merrill Sandra Lee	24	Southbury Rd

Town	SBL	Owner	Address	
412400 - Clifton Park	284.13-2-12	Telisky Peter J II	25	Southbury Rd
412400 - Clifton Park	284.13-2-12	Martell Lindsay L	25	Southbury Rd
412400 - Clifton Park	284.13-2-14	Zajac Gabriela	26	Southbury Rd
412400 - Clifton Park	284.13-2-13	Knise Michael C	28	Southbury Rd
412400 - Clifton Park	284.13-2-13	Knise Deborah A	28	Southbury Rd
412400 - Clifton Park	284.17-1-1	Bahr Janice C	29	Southbury Rd
412400 - Clifton Park	284.17-1-35	Swift Thomas A	30	Southbury Rd
412400 - Clifton Park	284.17-1-35	Pisegna Deborah	30	Southbury Rd
412400 - Clifton Park	284.17-1-2	Racicot Mary Ann	31	Southbury Rd
412400 - Clifton Park	284.17-1-2	Call Donna	31	Southbury Rd
412400 - Clifton Park	284.17-1-34	Hartnett Richard W	32	Southbury Rd
412400 - Clifton Park	284.17-1-34	Kilcullen Madeline	32	Southbury Rd
412400 - Clifton Park	284.17-1-3	Underwood Jeremy Edward	33	Southbury Rd
412400 - Clifton Park	284.17-1-3	Underwood Marisa Bates	33	Southbury Rd
412400 - Clifton Park	284.17-1-33	Meyer Charles M	34	Southbury Rd
412400 - Clifton Park	284.17-1-33	Knight Judith	34	Southbury Rd
412400 - Clifton Park	284.17-1-4	Muztafago Stephan Y Jr	35	Southbury Rd
412400 - Clifton Park	284.17-1-4	Muztafago Renee	35	Southbury Rd
412400 - Clifton Park	284.17-1-32	Dunham Marylou	36	Southbury Rd
412400 - Clifton Park	284.17-1-31	Eastman Christopher M	38	Southbury Rd
412400 - Clifton Park	284.17-1-31	Freda Marie	38	Southbury Rd
412400 - Clifton Park	284.17-1-5	Gross Justin R	39	Southbury Rd
412400 - Clifton Park	284.17-1-30	Wuerstlin Lawrence F	40	Southbury Rd
412400 - Clifton Park	284.17-1-30	Wuerstlin Diane	40	Southbury Rd
412400 - Clifton Park	284.17-1-6	Eisele Leslie	41	Southbury Rd
412400 - Clifton Park	284.17-1-29	Hotaling Michael H	42	Southbury Rd
412400 - Clifton Park	284.17-1-29	Hotaling Lorelei	42	Southbury Rd
412400 - Clifton Park	284.17-1-7	Kinney Joseph S II	43	Southbury Rd
412400 - Clifton Park	284.17-1-7	Kinney Diane M	43	Southbury Rd
412400 - Clifton Park	284.17-1-27	Hunt Christine A	44	Southbury Rd
412400 - Clifton Park	284.17-1-8	Bonesteel Matthew W	45	Southbury Rd
412400 - Clifton Park	284.17-1-8	Bonesteel Christine	45	Southbury Rd
412400 - Clifton Park	284.17-1-26	Colasessano Cory P	46	Southbury Rd
412400 - Clifton Park	284.17-1-26	Colasessano Melissa L R	46	Southbury Rd
412400 - Clifton Park	284.17-1-9	Potter Terrance M	47	Southbury Rd
412400 - Clifton Park	284.17-1-9	Potter Theresa J	47	Southbury Rd
412400 - Clifton Park	284.17-1-25	Roberts Stephen P	48	Southbury Rd
412400 - Clifton Park	284.17-1-25	McCoy Roberts Laura	48	Southbury Rd
412400 - Clifton Park	284.17-1-10	Courtney Delton	49	Southbury Rd
412400 - Clifton Park	284.17-1-10	Courtney Stella	49	Southbury Rd
412400 - Clifton Park	284.17-1-24	Keis Jeanne R	50	Southbury Rd
412400 - Clifton Park	284.17-1-11	Smith William R	51	Southbury Rd
412400 - Clifton Park	284.17-1-23	Novenche John M	52	Southbury Rd
412400 - Clifton Park	284.17-1-23	Novenche Patricia M	52	Southbury Rd
412400 - Clifton Park	284.17-1-12	Yau Antonio	53	Southbury Rd
412400 - Clifton Park	284.17-1-12	Yau Jocelyn	53	Southbury Rd

Town	SBL	Owner	Address	
412400 - Clifton Park	284.17-1-22	Delorey Richard	54	Southbury Rd
412400 - Clifton Park	284.17-1-22	Krause Marilyn	54	Southbury Rd
412400 - Clifton Park	284.17-1-13	Viti Robert S	55	Southbury Rd
412400 - Clifton Park	284.17-1-21	Pike Mark J	56	Southbury Rd
412400 - Clifton Park	284.17-1-21	Pike Carmen R	56	Southbury Rd
412400 - Clifton Park	284.17-1-14	Schoonbeck Judith A	57	Southbury Rd
412400 - Clifton Park	284.17-1-20	Towery Jeffrey R	58	Southbury Rd
412400 - Clifton Park	284.17-1-20	Towery Sherri L	58	Southbury Rd
412400 - Clifton Park	284.17-1-15	Richburg Melissa	59	Southbury Rd
412400 - Clifton Park	284.17-1-19	Tambone Vincent N	60	Southbury Rd
412400 - Clifton Park	284.17-1-19	Tambone Kate A	60	Southbury Rd
412400 - Clifton Park	284.17-1-16	Bennett Richard C	61	Southbury Rd
412400 - Clifton Park	284.17-1-16	Bennett Dorcey L	61	Southbury Rd
412400 - Clifton Park	284.17-1-18	Zuarino Marla	62	Southbury Rd
412400 - Clifton Park	284.17-1-17	Petronis Thomas J	63	Southbury Rd
412400 - Clifton Park	284.17-1-17	Hanssen Joseph	63	Southbury Rd
412400 - Clifton Park	284.17-2-1	Black James R	65	Southbury Rd
412400 - Clifton Park	284.17-2-1	Cunha Black Lilian C	65	Southbury Rd
412400 - Clifton Park	284.17-2-2	Bartow Scott	67	Southbury Rd
412400 - Clifton Park	284.17-2-2	Bartow Eleanor	67	Southbury Rd
412400 - Clifton Park	284.17-2-3	Foody Robert J	69	Southbury Rd
412400 - Clifton Park	284.17-2-3	Foody Diane D	69	Southbury Rd
412400 - Clifton Park	284.17-2-4	Vivlamore Clarence J	71	Southbury Rd
412400 - Clifton Park	284.17-2-4	Vivlamore Dianne M	71	Southbury Rd
412400 - Clifton Park	284.17-2-6	Drago Nadine	73	Southbury Rd
412400 - Clifton Park	284.17-2-6	Sherman Alicia	73	Southbury Rd
412400 - Clifton Park	284.17-2-7	Reis Wesley P	75	Southbury Rd
412400 - Clifton Park	284.17-2-7	Reis Gleyce Kelly	75	Southbury Rd
412400 - Clifton Park	284.17-2-7	Desouza Adelson T	75	Southbury Rd
412400 - Clifton Park	284.17-2-8	Gill Walter E III	77	Southbury Rd
412400 - Clifton Park	284.17-2-8	Gill Kathleen E	77	Southbury Rd
412400 - Clifton Park	284.17-2-8	Sober Jennifer G	77	Southbury Rd
412400 - Clifton Park	284.17-2-18	Weinberger Joanne E	78	Southbury Rd
412400 - Clifton Park	284.17-2-18	Weinberger Mark J	78	Southbury Rd
412400 - Clifton Park	284.17-2-9.1	Kmetz Thomas J Jr	79	Southbury Rd
412400 - Clifton Park	284.17-5-11.1	Karathomas Gabriel	79A	Southbury Rd
412400 - Clifton Park	284.17-5-11.1	Karathomas Catherine	79A	Southbury Rd
412400 - Clifton Park	284.17-5-11.2	Ausfeld Matthew W	79B	Southbury Rd
412400 - Clifton Park	284.17-2-17	Duffy David D	80	Southbury Rd
412400 - Clifton Park	284.17-2-17	Duffy Nina R	80	Southbury Rd
412400 - Clifton Park	284.17-2-30	Patterson Thomas C Jr	81	Southbury Rd
412400 - Clifton Park	284.17-2-30	Patterson Carol H	81	Southbury Rd
412400 - Clifton Park	284.17-2-16	Oliver Jennifer W	82	Southbury Rd
412400 - Clifton Park	284.17-2-16	Oliver Paul V II	82	Southbury Rd
412400 - Clifton Park	284.17-2-11	Ellinger Mark E Sr	83	Southbury Rd
412400 - Clifton Park	284.17-2-11	St Hilaire Debra A	83	Southbury Rd

Town	SBL	Owner	Address	
412400 - Clifton Park	284.17-2-15	Anderson Michael R	84	Southbury Rd
412400 - Clifton Park	284.17-2-15	Backus Kayla N	84	Southbury Rd
412400 - Clifton Park	284.17-2-12	Petitjean Ross A	85	Southbury Rd
412400 - Clifton Park	284.17-2-14	Ryan Amanda M	86	Southbury Rd
412400 - Clifton Park	284.17-2-13	Riebel Andrew G	87	Southbury Rd
412400 - Clifton Park	284.17-2-13	Riebel Judith A	87	Southbury Rd
412400 - Clifton Park	289.5-1-1	Somaio Vincent	88	Southbury Rd
412400 - Clifton Park	289.5-1-2	Ferrari Nicholas P	89	Southbury Rd
412400 - Clifton Park	289.5-1-2	Carr Jaime M	89	Southbury Rd
412400 - Clifton Park	289.5-1-3	Behan Scott M	91	Southbury Rd
412400 - Clifton Park	289.5-1-4	Rem Christine T	93	Southbury Rd
412400 - Clifton Park	289.5-1-38	DuBois Deborah A	94	Southbury Rd
412400 - Clifton Park	289.5-1-5	Halligan John P Jr	95	Southbury Rd
412400 - Clifton Park	289.5-1-5	Steeley Dolores A	95	Southbury Rd
412400 - Clifton Park	289.5-1-6	Dewitt Parker Joyce Y	97	Southbury Rd
412400 - Clifton Park	289.5-1-6	Parker Russell	97	Southbury Rd
412400 - Clifton Park	289.5-1-7	Fuda Rosa	99	Southbury Rd
412400 - Clifton Park	289.5-1-7	Belmonte Nicholas	99	Southbury Rd
412400 - Clifton Park	289.5-1-34	Haynes Martha S	100	Southbury Rd
412400 - Clifton Park	289.5-1-8	Mazzone Jaimie D	101	Southbury Rd
412400 - Clifton Park	289.5-1-33	Bush Robert A	102	Southbury Rd
412400 - Clifton Park	289.5-1-33	Bush Jeanne M	102	Southbury Rd
412400 - Clifton Park	289.5-1-9	Burns Kevin	103	Southbury Rd
412400 - Clifton Park	289.5-1-9	Burns Judith A	103	Southbury Rd
412400 - Clifton Park	289.5-1-32	Ryan Andrew J	104	Southbury Rd
412400 - Clifton Park	289.5-1-10	Osaheni John A	105	Southbury Rd
412400 - Clifton Park	289.5-1-10	Osaheni Edith	105	Southbury Rd
412400 - Clifton Park	289.5-1-31	Lashomb Corey	106	Southbury Rd
412400 - Clifton Park	289.5-1-31	Matthews Audrey J	106	Southbury Rd
412400 - Clifton Park	289.5-1-11	Feliciano Brian J	107	Southbury Rd
412400 - Clifton Park	289.5-1-11	Feliciano David E	107	Southbury Rd
412400 - Clifton Park	289.5-1-13	Seeber Earl	109	Southbury Rd
412400 - Clifton Park	289.5-1-13	Seeber Ruth K	109	Southbury Rd
412400 - Clifton Park	289.5-1-14	Pedersen Lane Joan H	111	Southbury Rd
412400 - Clifton Park	289.5-1-30	Dearborn Rhonda S	112	Southbury Rd
412400 - Clifton Park	289.5-1-15	Hutchinson David E	113	Southbury Rd
412400 - Clifton Park	289.5-1-15	Hutchinson Lisa M	113	Southbury Rd
412400 - Clifton Park	289.5-1-29	Immeke Michelle L	114	Southbury Rd
412400 - Clifton Park	289.5-1-16	Baker Kim J	115	Southbury Rd
412400 - Clifton Park	289.5-1-16	Smith Jeffrey F	115	Southbury Rd
412400 - Clifton Park	289.5-1-28	Yacano Michael P	116	Southbury Rd
412400 - Clifton Park	289.5-1-28	Yacano Kristie A	116	Southbury Rd
412400 - Clifton Park	289.5-1-17	Gupta Pradeep	117	Southbury Rd
412400 - Clifton Park	289.5-1-17	Gupta Shelly	117	Southbury Rd
412400 - Clifton Park	289.5-1-27	Cuilla Kathryn L	118	Southbury Rd
412400 - Clifton Park	289.5-1-27	Buckley Robert P	118	Southbury Rd

Town	SBL	Owner	Address	
412400 - Clifton Park	289.5-1-18	Mcgraw Thomas F	119	Southbury Rd
412400 - Clifton Park	289.5-1-18	Mcgraw Mary A	119	Southbury Rd
412400 - Clifton Park	289.5-1-26	Bidwell Walter	120	Southbury Rd
412400 - Clifton Park	289.5-1-26	Bidwell Donna	120	Southbury Rd
412400 - Clifton Park	289.5-1-19	Meagan Jerid D	121	Southbury Rd
412400 - Clifton Park	289.5-1-25	Ferguson Daniel R	122	Southbury Rd
412400 - Clifton Park	289.5-1-25	Ferguson Sandra J	122	Southbury Rd
412400 - Clifton Park	289.5-1-20	Moreland Robert A	123	Southbury Rd
412400 - Clifton Park	289.5-1-20	Moreland Elizabeth A	123	Southbury Rd
412400 - Clifton Park	289.5-1-24	Ksenich Roger A	124	Southbury Rd
412400 - Clifton Park	289.5-1-24	Ksenich Sheila	124	Southbury Rd
412400 - Clifton Park	289.5-1-21	Koerner Lynn	125	Southbury Rd
412400 - Clifton Park	289.5-1-23	Gorka Danielle M	126	Southbury Rd
412400 - Clifton Park	283.20-3-13	Dasenbrock John Paul	1	Springwood Ct
412400 - Clifton Park	283.20-3-14	Whitcomb Daniel	2	Springwood Ct
412400 - Clifton Park	283.20-3-12	Jacobson Steven J	3	Springwood Ct
412400 - Clifton Park	283.20-3-12	Jacobson Molly A	3	Springwood Ct
412400 - Clifton Park	283.20-3-15	Jutton Jeff	4	Springwood Ct
412400 - Clifton Park	283.20-3-15	Jutton Marianne L	4	Springwood Ct
412400 - Clifton Park	283.20-3-11	Cochran Marlowe S	5	Springwood Ct
412400 - Clifton Park	283.20-3-16	Janove Elizabeth	6	Springwood Ct
412400 - Clifton Park	283.20-3-10	Colletti Michael A	7	Springwood Ct
412400 - Clifton Park	283.20-3-10	Colletti Susan A	7	Springwood Ct
412400 - Clifton Park	283.20-3-17	Rakoczy Roman G	8	Springwood Ct
412400 - Clifton Park	283.20-3-17	Rakoczy Lea Murphy	8	Springwood Ct
412400 - Clifton Park	288.8-1-37	Salas Evelyn	3	Stockton Ct
412400 - Clifton Park	288.8-1-47	Brochu Hillary L	4	Stockton Ct
412400 - Clifton Park	288.8-1-47	Brochu Jonathan A	4	Stockton Ct
412400 - Clifton Park	288.8-1-38	Kochanskyj Joseph N	5	Stockton Ct
412400 - Clifton Park	288.8-1-38	Kochanskyj Melinda L	5	Stockton Ct
412400 - Clifton Park	288.8-1-46	Flick Robert J Jr	6	Stockton Ct
412400 - Clifton Park	288.8-1-39	Chera Charles	7	Stockton Ct
412400 - Clifton Park	288.8-1-39	Chera M Kathleen	7	Stockton Ct
412400 - Clifton Park	288.8-1-45	Priest Elizabeth	8	Stockton Ct
412400 - Clifton Park	288.8-1-40	Chen Andrea M	9	Stockton Ct
412400 - Clifton Park	288.8-1-40	Pagano Patrick J	9	Stockton Ct
412400 - Clifton Park	288.8-1-44	Dipace Blake	10	Stockton Ct
412400 - Clifton Park	288.8-1-44	Mullen Samantha	10	Stockton Ct
412400 - Clifton Park	288.8-1-41	Hamchuk Orion	11	Stockton Ct
412400 - Clifton Park	288.8-1-41	Crego Hamchuk Christina F	11	Stockton Ct
412400 - Clifton Park	288.8-1-43	Ivanauskas Susan	12	Stockton Ct
412400 - Clifton Park	288.8-1-42	Provencher Shawn	13	Stockton Ct
412400 - Clifton Park	288.8-1-42	Purdy Heather	13	Stockton Ct
12400 - Clifton Park	283.74-1-11	Decarlo Richard W	1	Stoney Creek Dr
412400 - Clifton Park	283.74-1-1	Reynolds Agnes	2	Stoney Creek Dr
412400 - Clifton Park	283.74-1-12	DeThorne Sandra B	3	Stoney Creek Dr

Town	SBL	Owner	Address	
412400 - Clifton Park	283.74-1-2	Dugan Sean Laird	4	Stoney Creek Dr
412400 - Clifton Park	283.74-1-13	Graham John K	5	Stoney Creek Dr
412400 - Clifton Park	283.74-1-13	Alvarez Jessica M	5	Stoney Creek Dr
412400 - Clifton Park	283.74-1-3	Gulli Vincenzo	6	Stoney Creek Dr
412400 - Clifton Park	283.74-1-3	Gulli Laurie A	6	Stoney Creek Dr
412400 - Clifton Park	283.74-1-14	Leonard Brendon C	7	Stoney Creek Dr
412400 - Clifton Park	283.74-1-4	Lagatta Francis V	8	Stoney Creek Dr
412400 - Clifton Park	283.74-1-15	Quinn Brian A	9	Stoney Creek Dr
412400 - Clifton Park	283.74-1-15	Quinn Margaret A	9	Stoney Creek Dr
412400 - Clifton Park	283.74-1-5	Caputo Ralph A	10	Stoney Creek Dr
412400 - Clifton Park	283.74-1-5	Caputo Susan L	10	Stoney Creek Dr
412400 - Clifton Park	283.74-1-16	Peters Dominic	11	Stoney Creek Dr
412400 - Clifton Park	283.74-1-6	Khan Muhammad	12	Stoney Creek Dr
412400 - Clifton Park	283.74-1-6	Khan Hafsa	12	Stoney Creek Dr
412400 - Clifton Park	283.66-1-75	Corso Teresa	13	Stoney Creek Dr
412400 - Clifton Park	283.66-1-75	Unter Theresa M	13	Stoney Creek Dr
412400 - Clifton Park	283.74-1-7	Laven Marion L	14	Stoney Creek Dr
412400 - Clifton Park	283.74-1-7	Laven Robert F	14	Stoney Creek Dr
412400 - Clifton Park	283.66-1-74	Farris Kathryn	15	Stoney Creek Dr
412400 - Clifton Park	283.74-1-8	Wachtel Janice F	16	Stoney Creek Dr
412400 - Clifton Park	283.66-1-73	Traynor Gary	17	Stoney Creek Dr
412400 - Clifton Park	283.74-1-9	Berberick Linda A	18	Stoney Creek Dr
412400 - Clifton Park	283.66-1-72	Los Michael A III	19	Stoney Creek Dr
412400 - Clifton Park	283.74-1-10	Schwartz Margaret H	20	Stoney Creek Dr
412400 - Clifton Park	283.66-1-71	Saracco Vincent T	21	Stoney Creek Dr
412400 - Clifton Park	283.66-1-1	Pokora Annelie	22	Stoney Creek Dr
412400 - Clifton Park	283.66-1-1	Herbert Victor E	22	Stoney Creek Dr
412400 - Clifton Park	283.66-1-70	Anderson Jennifer	23	Stoney Creek Dr
412400 - Clifton Park	283.66-1-2	Roth Monica	24	Stoney Creek Dr
412400 - Clifton Park	283.66-1-2	Salamida Alfred	24	Stoney Creek Dr
412400 - Clifton Park	283.66-1-69	Forest Smith Properties LLC	25	Stoney Creek Dr
412400 - Clifton Park	283.66-1-3	Prendergast John E	26	Stoney Creek Dr
412400 - Clifton Park	283.66-1-68	Prudhomme Charles	27	Stoney Creek Dr
412400 - Clifton Park	283.66-1-68	Prudhomme Debra A	27	Stoney Creek Dr
412400 - Clifton Park	283.66-1-4	Fox James L	28	Stoney Creek Dr
412400 - Clifton Park	283.66-1-4	Stuart Sarah E	28	Stoney Creek Dr
412400 - Clifton Park	283.66-1-67	Proctor Hart Kimberly M	29	Stoney Creek Dr
412400 - Clifton Park	283.66-1-5	Chriscola Joyce M	30	Stoney Creek Dr
412400 - Clifton Park	283.66-1-5	Wise Foster Amy	30	Stoney Creek Dr
412400 - Clifton Park	283.66-1-66	Sies Karen A	31	Stoney Creek Dr
412400 - Clifton Park	283.66-1-6	Hibbert Melonie J	32	Stoney Creek Dr
412400 - Clifton Park	283.66-1-65	Walsh Megan	33	Stoney Creek Dr
412400 - Clifton Park	283.66-1-65	Bacon Taylor	33	Stoney Creek Dr
412400 - Clifton Park	283.66-1-7	Dauphinais Trudi	34	Stoney Creek Dr
412400 - Clifton Park	283.66-1-64	Young Stephanie L	35	Stoney Creek Dr
412400 - Clifton Park	283.66-1-64	Wilcox Christopher D	35	Stoney Creek Dr

Town	SBL	Owner	Address	
412400 - Clifton Park	283.66-1-8	Lewis Tommy	36	Stoney Creek Dr
412400 - Clifton Park	283.66-1-8	Joyner Lewis Theresa M	36	Stoney Creek Dr
412400 - Clifton Park	283.66-1-63	Renaud Paul	37	Stoney Creek Dr
412400 - Clifton Park	283.66-1-63	Christle Renaud Rosemary O	37	Stoney Creek Dr
412400 - Clifton Park	283.66-1-9	Hazlett William	38	Stoney Creek Dr
412400 - Clifton Park	283.66-1-62	Brandt Robert	39	Stoney Creek Dr
412400 - Clifton Park	283.66-1-62	Brandt Lesley	39	Stoney Creek Dr
412400 - Clifton Park	283.66-1-10	Fifield David C	40	Stoney Creek Dr
412400 - Clifton Park	283.66-1-10	Fifield Joyce	40	Stoney Creek Dr
412400 - Clifton Park	283.66-1-61	Tatalovic Kathleen L	41	Stoney Creek Dr
412400 - Clifton Park	283.66-1-11	Callahan Kristine J	42	Stoney Creek Dr
412400 - Clifton Park	283.66-1-60	Austin Sarah J	43	Stoney Creek Dr
412400 - Clifton Park	283.66-1-12	Thomas Deborah L	44	Stoney Creek Dr
412400 - Clifton Park	283.66-1-59	Fiorino Victoria A	45	Stoney Creek Dr
412400 - Clifton Park	283.66-1-13	Rulffes Alfred H	46	Stoney Creek Dr
412400 - Clifton Park	283.66-1-13	Rulffes Cynthia A	46	Stoney Creek Dr
412400 - Clifton Park	283.66-1-58	Cardinale Joseph P	47	Stoney Creek Dr
412400 - Clifton Park	283.66-1-58	Cardinale Diane K	47	Stoney Creek Dr
412400 - Clifton Park	283.66-1-14	Kenfield June M	48	Stoney Creek Dr
412400 - Clifton Park	283.66-1-57	Pelliccia Victoria R	49	Stoney Creek Dr
412400 - Clifton Park	283.66-1-15	Chrapowitzky Brian J	50	Stoney Creek Dr
412400 - Clifton Park	283.66-1-56	Peck Eileen	51	Stoney Creek Dr
412400 - Clifton Park	283.66-1-16	Riley Donna M	52	Stoney Creek Dr
412400 - Clifton Park	283.66-1-55	Pearse Colin	53	Stoney Creek Dr
412400 - Clifton Park	283.66-1-17	Evans Alexander R	54	Stoney Creek Dr
412400 - Clifton Park	283.66-1-17	Evans Janice B	54	Stoney Creek Dr
412400 - Clifton Park	283.66-1-54	Kaffka James M	55	Stoney Creek Dr
412400 - Clifton Park	283.66-1-18	Netcu Georgeta Ionela	56	Stoney Creek Dr
412400 - Clifton Park	283.66-1-18	Griffiths Chad Douglas	56	Stoney Creek Dr
412400 - Clifton Park	283.66-1-53	Celeone Michael J	57	Stoney Creek Dr
412400 - Clifton Park	283.66-1-19	Mastrianni Paul Francis	58	Stoney Creek Dr
412400 - Clifton Park	283.66-1-52	Ladu Christine A	59	Stoney Creek Dr
412400 - Clifton Park	283.66-1-20	Howland Patricia J	60	Stoney Creek Dr
412400 - Clifton Park	283.66-1-51	Melia Aislinn E	61	Stoney Creek Dr
412400 - Clifton Park	283.66-1-21	Dautel Stephen P	62	Stoney Creek Dr
412400 - Clifton Park	283.66-1-50	Remmers Lauren	63	Stoney Creek Dr
412400 - Clifton Park	283.66-1-22	Green Michael S	64	Stoney Creek Dr
412400 - Clifton Park	283.66-1-49	Stewart Kevin C	65	Stoney Creek Dr
412400 - Clifton Park	283.66-1-23	Christensen Carol	66	Stoney Creek Dr
412400 - Clifton Park	283.66-1-48	Bard James W Jr	67	Stoney Creek Dr
412400 - Clifton Park	283.66-1-24	Jones Lawrence D	68	Stoney Creek Dr
412400 - Clifton Park	283.66-1-24	Charter Trust Company	68	Stoney Creek Dr
412400 - Clifton Park	283.66-1-47	MacLea Nancy T	69	Stoney Creek Dr
412400 - Clifton Park	283.66-1-47	Moser Tina	69	Stoney Creek Dr
412400 - Clifton Park	283.66-1-47	MacLea Rodney	69	Stoney Creek Dr
412400 - Clifton Park	283.66-1-25	Yalden Melissa A	70	Stoney Creek Dr

Town	SBL	Owner	Address	
412400 - Clifton Park	283.66-1-46	Kot Christine A	71	Stoney Creek Dr
412400 - Clifton Park	283.66-1-26	McMahon Erin E	72	Stoney Creek Dr
412400 - Clifton Park	283.66-1-45	Solomon Roberta B	73	Stoney Creek Dr
412400 - Clifton Park	283.66-1-27	Brockbank Mark Lucas	74	Stoney Creek Dr
412400 - Clifton Park	283.66-1-44	King George	75	Stoney Creek Dr
412400 - Clifton Park	283.66-1-28	Cammarata Annamarie	76	Stoney Creek Dr
412400 - Clifton Park	283.66-1-43	Carpenter Scott	77	Stoney Creek Dr
412400 - Clifton Park	283.66-1-29	Pierro Mark	78	Stoney Creek Dr
412400 - Clifton Park	283.66-1-42	Dautel Stephen P	79	Stoney Creek Dr
412400 - Clifton Park	283.66-1-30	Wolf Glenn J	80	Stoney Creek Dr
412400 - Clifton Park	283.66-1-30	Wolf Emma C	80	Stoney Creek Dr
412400 - Clifton Park	283.66-1-41	Wilder Katelyn M	81	Stoney Creek Dr
412400 - Clifton Park	283.66-1-41	Wilder Daniel J	81	Stoney Creek Dr
412400 - Clifton Park	283.66-1-31	Renaud Paul L	82	Stoney Creek Dr
412400 - Clifton Park	283.66-1-31	Christle Renaud Rosemary O	82	Stoney Creek Dr
412400 - Clifton Park	283.66-1-40	Prylo Kristine Ann	83	Stoney Creek Dr
412400 - Clifton Park	283.66-1-32	Christopher Beatrice C	84	Stoney Creek Dr
412400 - Clifton Park	283.66-1-39	Richard Alan V	85	Stoney Creek Dr
412400 - Clifton Park	283.66-1-33	Mason Alan W	86	Stoney Creek Dr
412400 - Clifton Park	283.66-1-38	Schoen Lindsey	87	Stoney Creek Dr
412400 - Clifton Park	283.66-1-34	Snyder Janet L	88	Stoney Creek Dr
412400 - Clifton Park	283.66-1-37	Stuart June E	89	Stoney Creek Dr
412400 - Clifton Park	283.66-1-35	Cuchelo Michelle M	90	Stoney Creek Dr
412400 - Clifton Park	283.66-1-36	Weekes Christopher	92	Stoney Creek Dr
412400 - Clifton Park	283.67-1-1	Adam Kathleen	94	Stoney Creek Dr
412400 - Clifton Park	283.67-1-2	Simard Zachary	96	Stoney Creek Dr
412400 - Clifton Park	283.67-1-2	Simard Megan	96	Stoney Creek Dr
412400 - Clifton Park	283.67-1-3	Fabris Daniele	98	Stoney Creek Dr
412400 - Clifton Park	283.67-1-3	Pieropan Loretta	98	Stoney Creek Dr
412400 - Clifton Park	283.67-1-4	Clouse Matthew	100	Stoney Creek Dr
412400 - Clifton Park	283.67-1-5	Warner Mariann	102	Stoney Creek Dr
412400 - Clifton Park	283.67-1-6	Jacobs Alicia	104	Stoney Creek Dr
412400 - Clifton Park	283.67-1-7	Montrello Erin E	106	Stoney Creek Dr
412400 - Clifton Park	283.67-1-8	Farrell Linda	108	Stoney Creek Dr
412400 - Clifton Park	283.67-1-33	Bourassa Joseph E	110	Stoney Creek Dr
412400 - Clifton Park	283.67-1-33	Bourassa Sheila A	110	Stoney Creek Dr
412400 - Clifton Park	283.67-1-34	Mccarthy Marcella M	112	Stoney Creek Dr
412400 - Clifton Park	283.67-1-35	LaFleche David B	114	Stoney Creek Dr
412400 - Clifton Park	283.67-1-35	LaFleche David D	114	Stoney Creek Dr
412400 - Clifton Park	283.16-1-61	Wilkins Franklin E	1	Sugarbush Rd
412400 - Clifton Park	283.16-1-61	Wilkins Patricia C	1	Sugarbush Rd
412400 - Clifton Park	283.16-1-2	Li Jiabin	2	Sugarbush Rd
412400 - Clifton Park	283.16-1-2	Zhang Kuiyang	2	Sugarbush Rd
412400 - Clifton Park	283.16-1-3	Dziuba Patricia	4	Sugarbush Rd
412400 - Clifton Park	283.16-1-3	Savage Glenda Ann	4	Sugarbush Rd
412400 - Clifton Park	283.16-1-3	Alexander Sandra Lee	4	Sugarbush Rd

Town	SBL	Owner	Address	
412400 - Clifton Park	283.16-1-3	Dziuba Roberta Lynn	4	Sugarbush Rd
412400 - Clifton Park	283.16-1-3	Dziuba Susan Eva	4	Sugarbush Rd
412400 - Clifton Park	283.16-1-4	Huneau Mark S	6	Sugarbush Rd
412400 - Clifton Park	283.16-1-4	Garrett Mary	6	Sugarbush Rd
412400 - Clifton Park	283.16-1-5	Jiang Wenchao	8	Sugarbush Rd
412400 - Clifton Park	283.16-1-5	Gao Wenle	8	Sugarbush Rd
412400 - Clifton Park	283.16-1-6	Wilson Leanne G	10	Sugarbush Rd
412400 - Clifton Park	283.16-1-6	Powell AKA Leanne G	10	Sugarbush Rd
412400 - Clifton Park	283.16-1-7	Putnam Kirk V Jr.	12	Sugarbush Rd
412400 - Clifton Park	283.16-1-7	Putnam Leslie P	12	Sugarbush Rd
412400 - Clifton Park	283.16-1-83	OBrien John	14	Sugarbush Rd
412400 - Clifton Park	283.16-1-63	Morris Sally E	15	Sugarbush Rd
412400 - Clifton Park	283.16-1-80	Fox Stuart M	16	Sugarbush Rd
412400 - Clifton Park	283.16-1-80	Fox Joan V	16	Sugarbush Rd
412400 - Clifton Park	283.16-1-77	Mucci John E	18	Sugarbush Rd
412400 - Clifton Park	283.16-1-77	Mucci Katelyn V	18	Sugarbush Rd
412400 - Clifton Park	283.16-1-76	Serapilio John	20	Sugarbush Rd
412400 - Clifton Park	284.69-2-5	Kenneally Michael E	1	Tekakwitha Ct
412400 - Clifton Park	284.69-2-4	Barno David M	2	Tekakwitha Ct
412400 - Clifton Park	284.69-2-4	Ingalls Barno Donna L	2	Tekakwitha Ct
412400 - Clifton Park	284.69-2-6	McDermott Robert J	3	Tekakwitha Ct
412400 - Clifton Park	284.69-2-6	Tuznik Malgorzata	3	Tekakwitha Ct
412400 - Clifton Park	284.69-2-41	MacFarlane Lori A	4	Tekakwitha Ct
412400 - Clifton Park	284.69-2-7	Bennett Vincent	5	Tekakwitha Ct
412400 - Clifton Park	284.69-2-7	Bennett LaFond Melissa	5	Tekakwitha Ct
412400 - Clifton Park	284.69-2-40	Nagy Aaron J	6	Tekakwitha Ct
412400 - Clifton Park	284.69-2-40	Brucato Shelby I	6	Tekakwitha Ct
412400 - Clifton Park	284.69-2-8	Pellino Muriel A	7	Tekakwitha Ct
412400 - Clifton Park	284.69-2-39	Huether Julie J	8	Tekakwitha Ct
412400 - Clifton Park	284.69-2-9	Ruff Kevin	9	Tekakwitha Ct
412400 - Clifton Park	284.69-2-38	Carr Dorothea A	10	Tekakwitha Ct
412400 - Clifton Park	284.69-2-10	Macpherson Diane M	11	Tekakwitha Ct
412400 - Clifton Park	284.69-2-37	Demarse Donna M	12	Tekakwitha Ct
412400 - Clifton Park	284.69-2-11	Ratner Michael A	13	Tekakwitha Ct
412400 - Clifton Park	284.69-2-36	Mylod Margot C	14	Tekakwitha Ct
412400 - Clifton Park	284.69-2-12	White Mary Ellen	15	Tekakwitha Ct
412400 - Clifton Park	284.69-2-35	Tallow Wood 172 LLC	16	Tekakwitha Ct
412400 - Clifton Park	284.69-2-13	Peluso Peter	17	Tekakwitha Ct
412400 - Clifton Park	284.69-2-13	Peluso Lauren P	17	Tekakwitha Ct
412400 - Clifton Park	284.69-2-34	Escobedo Daniel	18	Tekakwitha Ct
412400 - Clifton Park	284.69-2-14	Jung Yunho	19	Tekakwitha Ct
412400 - Clifton Park	284.69-2-33	Diamond Joseph	20	Tekakwitha Ct
412400 - Clifton Park	284.69-2-33	Diamond Courtney	20	Tekakwitha Ct
412400 - Clifton Park	284.69-2-15	Latin Thomas D	21	Tekakwitha Ct
412400 - Clifton Park	284.69-2-32	Major Peter C	22	Tekakwitha Ct
412400 - Clifton Park	284.69-2-16	Hughes Dianne	23	Tekakwitha Ct

Town	SBL	Owner	Address	
412400 - Clifton Park	284.69-2-31	Cary Linda J	24	Tekakwitha Ct
412400 - Clifton Park	284.69-2-17	Schauffert Zachary R	25	Tekakwitha Ct
412400 - Clifton Park	284.69-2-30	Baker Paul M	26	Tekakwitha Ct
412400 - Clifton Park	284.69-2-30	Baker Joan	26	Tekakwitha Ct
412400 - Clifton Park	284.69-2-18	Rodino Carol A	27	Tekakwitha Ct
412400 - Clifton Park	284.69-2-29	DeLaCruz Vanessa	28	Tekakwitha Ct
412400 - Clifton Park	284.69-2-19	Williams Robert E	29	Tekakwitha Ct
412400 - Clifton Park	284.69-2-19	Dixon Williams Shelly B	29	Tekakwitha Ct
412400 - Clifton Park	284.69-2-28	Daniele Joann C	30	Tekakwitha Ct
412400 - Clifton Park	284.69-2-28	Daniele Marie L	30	Tekakwitha Ct
412400 - Clifton Park	284.69-2-20	Shepard Linda M	31	Tekakwitha Ct
412400 - Clifton Park	284.69-2-27	Tallow Wood 172 LLC	32	Tekakwitha Ct
412400 - Clifton Park	284.69-2-21	Haas John H III	33	Tekakwitha Ct
412400 - Clifton Park	284.69-2-26	Allen James S	34	Tekakwitha Ct
412400 - Clifton Park	284.69-2-26	Allen Deborah M	34	Tekakwitha Ct
412400 - Clifton Park	284.69-2-22	Colbert Keturah	35	Tekakwitha Ct
412400 - Clifton Park	284.69-2-25	Thayer Courtney	36	Tekakwitha Ct
412400 - Clifton Park	284.69-2-23	Li Jiabin	37	Tekakwitha Ct
412400 - Clifton Park	284.69-2-23	Zhang Kuiyang	37	Tekakwitha Ct
412400 - Clifton Park	284.69-2-24	Mylod Margot C	39	Tekakwitha Ct
412400 - Clifton Park	288.8-6-15	Stoddart Mark C	1	Trevor Ct
412400 - Clifton Park	288.8-6-15	Stoddart Wendy B	1	Trevor Ct
412400 - Clifton Park	288.8-6-16	Ruetsch David G	3	Trevor Ct
412400 - Clifton Park	288.8-6-16	Ruetsch Sue Ellen	3	Trevor Ct
412400 - Clifton Park	288.8-6-28	Zammiello Michael	4	Trevor Ct
412400 - Clifton Park	288.8-6-17	Thielke Russell D	5	Trevor Ct
412400 - Clifton Park	288.8-6-27	Kirschenbaum Jack	6	Trevor Ct
412400 - Clifton Park	288.8-6-18	Dougherty Danielle	7	Trevor Ct
412400 - Clifton Park	288.8-6-26	Ventrano David J	8	Trevor Ct
412400 - Clifton Park	288.8-6-26	Ventrano Michelle D	8	Trevor Ct
412400 - Clifton Park	288.8-6-19	Harris Michael C	9	Trevor Ct
412400 - Clifton Park	288.8-6-25	Mcmullen Dianne M	10	Trevor Ct
412400 - Clifton Park	288.8-6-20	Ledwith Edward J	11	Trevor Ct
412400 - Clifton Park	288.8-6-20	Ledwith Paula	11	Trevor Ct
412400 - Clifton Park	288.8-6-24	Rigdon Carl M	12	Trevor Ct
412400 - Clifton Park	288.8-6-24	Rigdon Theresa M	12	Trevor Ct
412400 - Clifton Park	288.8-6-21	Sherman David	13	Trevor Ct
412400 - Clifton Park	288.8-6-22	Robinson Robert R Jr	15	Trevor Ct
412400 - Clifton Park	288.8-6-22	Robinson Erica L	15	Trevor Ct
412400 - Clifton Park	288.8-6-23	Jung Yun Suk	17	Trevor Ct
412400 - Clifton Park	288.8-6-23	Sinn Donghee	17	Trevor Ct
412400 - Clifton Park	283.20-2-8	Altman Kate A	48	Walnut Dr
412400 - Clifton Park	283.20-2-9	Conley Frederick L	49	Walnut Dr
412400 - Clifton Park	283.20-2-9	Conley Mary Ann	49	Walnut Dr
412400 - Clifton Park	283.20-2-10	Wichtowski Richard J	50	Walnut Dr
412400 - Clifton Park	283.20-2-10	Wichtowski Mary	50	Walnut Dr

Town	SBL	Owner	Address	
412400 - Clifton Park	283.20-2-11	Wade William C Jr	51	Walnut Dr
412400 - Clifton Park	283.20-2-42	Cupp Elvus A III	52	Walnut Dr
412400 - Clifton Park	283.20-2-42	Cupp Carolyn J	52	Walnut Dr
412400 - Clifton Park	283.20-2-42	Cupp Paul	52	Walnut Dr
412400 - Clifton Park	283.20-2-42	Adair Deborah	52	Walnut Dr
412400 - Clifton Park	283.20-2-42	Cupp Thomas	52	Walnut Dr
412400 - Clifton Park	283.20-2-42	Cupp Stephen	52	Walnut Dr
412400 - Clifton Park	283.20-2-12	McCarthy James C	53	Walnut Dr
412400 - Clifton Park	283.20-2-41	Legasse John J	54	Walnut Dr
412400 - Clifton Park	283.20-2-41	Legasse John James Jr	54	Walnut Dr
412400 - Clifton Park	283.20-2-13	Kim Jihoon	55	Walnut Dr
412400 - Clifton Park	283.20-2-13	Kim Angela M	55	Walnut Dr
412400 - Clifton Park	283.20-2-23	Lonczak Michael E	56	Walnut Dr
412400 - Clifton Park	283.20-2-23	Lonczak Jean B	56	Walnut Dr
412400 - Clifton Park	283.20-2-14	Rand Carol A	57	Walnut Dr
412400 - Clifton Park	283.20-2-22	Sausville Paul R	58	Walnut Dr
412400 - Clifton Park	283.20-2-15	Blair Stanley J	59	Walnut Dr
412400 - Clifton Park	283.20-2-15	Geoffrion-Blair Rene	59	Walnut Dr
412400 - Clifton Park	283.20-2-21	Silver Michael N	60	Walnut Dr
412400 - Clifton Park	283.20-2-21	Silver Kelly V	60	Walnut Dr
412400 - Clifton Park	283.20-2-16	Ferguson Sherlord	61	Walnut Dr
412400 - Clifton Park	283.20-2-16	Ferguson Timesha	61	Walnut Dr
412400 - Clifton Park	283.20-2-20	Bradley Norman	62	Walnut Dr
412400 - Clifton Park	283.20-2-17	Cacckello Amanda R	63	Walnut Dr
412400 - Clifton Park	283.20-2-19	Clark John W	64	Walnut Dr
412400 - Clifton Park	283.20-2-19	Clark Clyda S	64	Walnut Dr
412400 - Clifton Park	283.20-2-18	Morgan John H	65	Walnut Dr
412400 - Clifton Park	283.20-2-18	Morgan Shirley A	65	Walnut Dr
412400 - Clifton Park	289.29-1-61	Hladik Carol J	1	Westchester Ct
412400 - Clifton Park	289.29-1-45	Saleh Aman R	2	Westchester Ct
412400 - Clifton Park	289.29-1-62	Palin Ann	3	Westchester Ct
412400 - Clifton Park	289.29-1-44	Sardella Michael A	4	Westchester Ct
412400 - Clifton Park	289.29-1-44	Sardella Kelli Ann	4	Westchester Ct
412400 - Clifton Park	289.29-1-63	Whalen Lauren C	5	Westchester Ct
412400 - Clifton Park	289.29-1-43	Crammond Richard	6	Westchester Ct
412400 - Clifton Park	289.29-1-64	Berdar Justin A	7	Westchester Ct
412400 - Clifton Park	289.29-1-42	Garbos Mieczyslaw	8	Westchester Ct
412400 - Clifton Park	289.29-1-65	Clark Pamela L	9	Westchester Ct
412400 - Clifton Park	289.29-1-41	Kurland Henry L	10	Westchester Ct
412400 - Clifton Park	289.29-1-41	Rosalsky Lynn	10	Westchester Ct
412400 - Clifton Park	289.29-1-66	Wade Jason L	11	Westchester Ct
412400 - Clifton Park	289.29-1-40	Morgante Kaila	12	Westchester Ct
412400 - Clifton Park	289.29-1-40	Morgante Michael	12	Westchester Ct
412400 - Clifton Park	289.29-1-67	Backus Robert M	13	Westchester Ct
412400 - Clifton Park	289.29-1-68	Zhang Xuefeng	15	Westchester Ct
412400 - Clifton Park	289.29-1-68	Lei Yi	15	Westchester Ct

Town	SBL	Owner	Address	
412400 - Clifton Park	289.29-1-69	Dusse Todd M	17	Westchester Ct
412400 - Clifton Park	289.29-1-70	Keating Timothy E	19	Westchester Ct
412400 - Clifton Park	289.29-1-71	Koslow Linda M	21	Westchester Ct
412400 - Clifton Park	289.29-1-72	White Tyll Colleen	23	Westchester Ct
412400 - Clifton Park	289.29-1-72	Dusse Todd M	23	Westchester Ct
412400 - Clifton Park	289.38-1-37	Budney Kelli A	2	Westchester Dr
412400 - Clifton Park	289.38-1-19	Wayne Jacqueline	3	Westchester Dr
412400 - Clifton Park	289.38-1-36	Ashley Jagger Hartshorn	4	Westchester Dr
412400 - Clifton Park	289.38-1-20	Obrien Leslie	5	Westchester Dr
412400 - Clifton Park	289.38-1-35	Burns Robert W	6	Westchester Dr
412400 - Clifton Park	289.38-1-21	Day Jeanne P	7	Westchester Dr
412400 - Clifton Park	289.38-1-34	Canale Thomas	8	Westchester Dr
412400 - Clifton Park	289.38-1-34	Canale Claire	8	Westchester Dr
412400 - Clifton Park	289.38-1-22	Koch Lynnette E	9	Westchester Dr
412400 - Clifton Park	289.38-1-33	Echevarria Raymond	10	Westchester Dr
412400 - Clifton Park	289.38-1-23	Topolski Donna	11	Westchester Dr
412400 - Clifton Park	289.38-1-32	Stevens Kathleen M	12	Westchester Dr
412400 - Clifton Park	289.38-1-24	Ahmad Nasir	13	Westchester Dr
412400 - Clifton Park	289.38-1-25	Consolo Joseph C	15	Westchester Dr
412400 - Clifton Park	289.38-1-26	Mullens Timothy M	17	Westchester Dr
412400 - Clifton Park	289.37-1-29	Van Wagenen Stephen M	19	Westchester Dr
412400 - Clifton Park	289.37-1-30	Jerkins John M	21	Westchester Dr
412400 - Clifton Park	289.37-1-30	Jerkins Gail M	21	Westchester Dr
412400 - Clifton Park	289.37-1-27	Dimicco Brian G	22	Westchester Dr
412400 - Clifton Park	289.37-1-27	Dimicco Constance E	22	Westchester Dr
412400 - Clifton Park	289.37-1-31	Halley Karen Lee	23	Westchester Dr
412400 - Clifton Park	289.37-1-26	Tremante S Michael	24	Westchester Dr
412400 - Clifton Park	289.37-1-32	Schaible Eric	25	Westchester Dr
412400 - Clifton Park	289.37-1-32	Knox Ashley	25	Westchester Dr
412400 - Clifton Park	289.37-1-25	Leppert James Dustin	26	Westchester Dr
412400 - Clifton Park	289.37-1-33	Roehr Sarah	27	Westchester Dr
412400 - Clifton Park	289.37-1-24	Messiha Michelle	28	Westchester Dr
412400 - Clifton Park	289.37-1-34	Slick Donald C	29	Westchester Dr
412400 - Clifton Park	289.37-1-23	Schnitzer Carol Nevin	30	Westchester Dr
412400 - Clifton Park	289.37-1-35	Yaqub Nasreen	31	Westchester Dr
412400 - Clifton Park	289.37-1-22	Distefano Steven J	32	Westchester Dr
412400 - Clifton Park	289.37-1-36	Tate Judith E	33	Westchester Dr
412400 - Clifton Park	289.37-1-21	Pozniak Robert	34	Westchester Dr
412400 - Clifton Park	289.37-2-2.1	Smith Danielle Renee	35	Westchester Dr
412400 - Clifton Park	289.37-1-20	Dahlberg Eric	36	Westchester Dr
412400 - Clifton Park	289.37-2-3	Johnson Paul J	37	Westchester Dr
412400 - Clifton Park	289.37-2-19.1	Miron David A	38	Westchester Dr
412400 - Clifton Park	289.37-2-4	Tech Valley Property Group LLC	39	Westchester Dr
412400 - Clifton Park	289.37-2-20	Steele Dallin James	40	Westchester Dr
412400 - Clifton Park	289.37-2-20	Stevenson Steele Colleen	40	Westchester Dr
412400 - Clifton Park	289.37-2-5	Baldassaro Paul F	41	Westchester Dr

Town	SBL	Owner	Address	
412400 - Clifton Park	289.37-2-5	Baldassaro Pamela P	41	Westchester Dr
412400 - Clifton Park	289.37-2-21	Charron Joseph A	42	Westchester Dr
412400 - Clifton Park	289.37-2-7	Hart David M	43	Westchester Dr
412400 - Clifton Park	289.37-2-22	King Emmalynn E	44	Westchester Dr
412400 - Clifton Park	289.37-2-22	King James J	44	Westchester Dr
412400 - Clifton Park	289.37-2-8	Emanuel Townsley Jr	45	Westchester Dr
412400 - Clifton Park	289.37-2-24.1	Gootz Stephanie L	46	Westchester Dr
412400 - Clifton Park	289.37-2-9	Bredderman Paul J	47	Westchester Dr
412400 - Clifton Park	289.37-2-25	Shippey Karen	48	Westchester Dr
412400 - Clifton Park	289.37-2-10	Lequire Greg Matthew	49	Westchester Dr
412400 - Clifton Park	289.37-2-10	Figueroa Jori M	49	Westchester Dr
412400 - Clifton Park	289.37-2-26	Wu Yongzhong	50	Westchester Dr
412400 - Clifton Park	289.37-2-11	Tech Valley Property Group LLC	51	Westchester Dr
412400 - Clifton Park	289.37-2-27	Mainville Laurence	52	Westchester Dr
412400 - Clifton Park	289.37-2-12	Rybij Ronald A	53	Westchester Dr
412400 - Clifton Park	289.37-2-28	Main Lawrence T	54	Westchester Dr
412400 - Clifton Park	289.37-2-28	Houston Karen	54	Westchester Dr
412400 - Clifton Park	289.37-2-13	Futia Denise M	55	Westchester Dr
412400 - Clifton Park	289.37-2-29	Shao Dali	56	Westchester Dr
412400 - Clifton Park	289.37-2-29	Wan Yang	56	Westchester Dr
412400 - Clifton Park	289.37-2-14	Houck Darlene A	57	Westchester Dr
412400 - Clifton Park	289.37-2-30	Olund Helen M	58	Westchester Dr
412400 - Clifton Park	289.37-2-15	Dame Mary Ann	59	Westchester Dr
412400 - Clifton Park	289.37-2-31.1	Burow Bernhard	60	Westchester Dr
412400 - Clifton Park	289.37-2-16	Farrell Judith M	61	Westchester Dr
412400 - Clifton Park	289.37-2-16	Palumbo Laura	61	Westchester Dr
412400 - Clifton Park	289.37-2-32	Overall Ryan Scott	62	Westchester Dr
412400 - Clifton Park	289.37-2-17	Bowman Jorgen W	63	Westchester Dr
412400 - Clifton Park	289.37-2-33	Butt Sara	64	Westchester Dr
412400 - Clifton Park	289.37-2-6	Meyer John R	65	Westchester Dr
412400 - Clifton Park	289.37-2-34	Haege William O	66	Westchester Dr
412400 - Clifton Park	289.37-2-34	Haege Kathy	66	Westchester Dr
412400 - Clifton Park	289.37-2-2.2	Kehn Janice E	67	Westchester Dr
412400 - Clifton Park	289.37-2-35	Milkins Ronald J	68	Westchester Dr
412400 - Clifton Park	289.37-2-35	Burke Robert	68	Westchester Dr
412400 - Clifton Park	289.37-2-49.11	Libudziewski Mary L	69	Westchester Dr
412400 - Clifton Park	289.37-2-36	Tech Valley Property Group LLC	70	Westchester Dr
412400 - Clifton Park	289.37-2-63	Shao Dali	71	Westchester Dr
412400 - Clifton Park	289.37-2-63	Wan Yang	71	Westchester Dr
412400 - Clifton Park	289.37-2-37	Dardis Robert Q	72	Westchester Dr
412400 - Clifton Park	289.37-2-37	Dardis Lina	72	Westchester Dr
412400 - Clifton Park	289.37-2-37	Ebert Kathy D	72	Westchester Dr
412400 - Clifton Park	289.37-2-37	Dardis Christopher R	72	Westchester Dr
412400 - Clifton Park	289.37-2-62	Dobry Pola Baytelman	73	Westchester Dr
412400 - Clifton Park	289.37-2-38	Kilmer Delmar D	74	Westchester Dr
412400 - Clifton Park	289.37-2-38	Kilmer Catherine A	74	Westchester Dr

Town	SBL	Owner	Address	
412400 - Clifton Park	289.37-2-61	Lacy Joann	75	Westchester Dr
412400 - Clifton Park	289.37-2-61	Lacy James	75	Westchester Dr
412400 - Clifton Park	289.37-2-39	Eisenstadt Barbara L	76	Westchester Dr
412400 - Clifton Park	289.37-2-60	Wilder Gina M	77	Westchester Dr
412400 - Clifton Park	289.37-2-40	Murphy Keri R	78	Westchester Dr
412400 - Clifton Park	289.37-2-40	Murphy Jamie L	78	Westchester Dr
412400 - Clifton Park	289.37-2-59	Mcardle Eileen P	79	Westchester Dr
412400 - Clifton Park	289.37-2-41	Macdonald Lisa C	80	Westchester Dr
412400 - Clifton Park	289.37-2-41	Legasse John	80	Westchester Dr
412400 - Clifton Park	289.37-2-58	Schumann Patricia	81	Westchester Dr
412400 - Clifton Park	289.37-2-42	Miller James V	82	Westchester Dr
412400 - Clifton Park	289.37-2-42	Miller Merrily O	82	Westchester Dr
412400 - Clifton Park	289.37-2-57	Biski Patricia	83	Westchester Dr
412400 - Clifton Park	289.37-2-43	Murtagh Thomas R	84	Westchester Dr
412400 - Clifton Park	289.37-2-56	Deitz Gerald R	85	Westchester Dr
412400 - Clifton Park	289.37-2-56	Banker Janice Ann	85	Westchester Dr
412400 - Clifton Park	289.37-2-44	Pitnell Rosalie	86	Westchester Dr
412400 - Clifton Park	289.37-2-55	Margolius Presler Linda	87	Westchester Dr
412400 - Clifton Park	289.37-2-47.1	Geloso Bryan E	88	Westchester Dr
412400 - Clifton Park	289.37-2-47.1	Geloso Cathy	88	Westchester Dr
412400 - Clifton Park	289.37-2-54	Bayer Carol A	89	Westchester Dr
412400 - Clifton Park	289.37-2-52	Hess Deborah L	90	Westchester Dr
412400 - Clifton Park	289.37-2-53	Franko Brendan	91	Westchester Dr
412400 - Clifton Park	289.37-2-51	Hammer Donald R	92	Westchester Dr
412400 - Clifton Park	289.37-2-51	Hammer Elizabeth A	92	Westchester Dr
412400 - Clifton Park	289.29-2-18	Song Guiju	93	Westchester Dr
412400 - Clifton Park	289.37-2-50	Clother Jean M	94	Westchester Dr
412400 - Clifton Park	289.29-2-17	Latham Anna	95	Westchester Dr
412400 - Clifton Park	289.29-2-16	Swain Cathy	97	Westchester Dr
412400 - Clifton Park	289.29-2-15	Dugas Patricia D	99	Westchester Dr
412400 - Clifton Park	289.29-2-14	The Katherine Gillen Third	101	Westchester Dr
412400 - Clifton Park	289.29-2-14	Gillen John T	101	Westchester Dr
412400 - Clifton Park	289.29-2-14	Gillen Ruth M	101	Westchester Dr
412400 - Clifton Park	289.29-2-13	Hill Thomas J	103	Westchester Dr
412400 - Clifton Park	289.29-2-12	Williams Jonathan N	105	Westchester Dr
412400 - Clifton Park	289.29-2-11	Mackey Robert R Jr	107	Westchester Dr
412400 - Clifton Park	289.29-2-10	Pepicelli Darren L	109	Westchester Dr
412400 - Clifton Park	289.29-2-10	Pepicelli Jennifer	109	Westchester Dr
412400 - Clifton Park	289.29-2-9	Adams Eric B	111	Westchester Dr
412400 - Clifton Park	289.29-2-8	Seeger Keri M	113	Westchester Dr
412400 - Clifton Park	289.29-2-7	Li Jiabin	115	Westchester Dr
412400 - Clifton Park	289.29-2-7	Zhang Kuiyang	115	Westchester Dr
412400 - Clifton Park	289.29-2-6	Adams Patricia T	117	Westchester Dr
412400 - Clifton Park	289.29-2-6	Adams Stacey R	117	Westchester Dr
412400 - Clifton Park	289.29-2-5	French Nancy S	119	Westchester Dr
412400 - Clifton Park	289.29-2-5	Colloton Michael R	119	Westchester Dr

Town	SBL	Owner	Address	
412400 - Clifton Park	289.29-2-4	Gadomski Thomas J	121	Westchester Dr
412400 - Clifton Park	289.29-2-3	Kook Seung Yeop	123	Westchester Dr
412400 - Clifton Park	289.29-2-3	Jung Juno Yunho	123	Westchester Dr
412400 - Clifton Park	289.29-2-2.1	Butler Louise S	125	Westchester Dr
412400 - Clifton Park	283.16-1-8	Smalley Ruth	2	Willard Dr
412400 - Clifton Park	283.16-1-9	Christensen Patricia	4	Willard Dr
412400 - Clifton Park	283.16-1-10	Christensen Duane D	6	Willard Dr
412400 - Clifton Park	283.16-1-11	Bradley Ann Marie	8	Willard Dr
412400 - Clifton Park	283.16-1-12	Lansley Robert G	10	Willard Dr
412400 - Clifton Park	283.16-1-12	Lansley Frances R	10	Willard Dr
412400 - Clifton Park	283.16-1-13	Hill Lois E	12	Willard Dr
412400 - Clifton Park	283.16-1-14	Andersen Dianne L	14	Willard Dr
412400 - Clifton Park	283.16-1-15	Moreno Villegas Julian	16	Willard Dr
412400 - Clifton Park	283.16-1-16	Kenney Lois C	18	Willard Dr
412400 - Clifton Park	283.16-1-17	Aperance Bradley D	20	Willard Dr
412400 - Clifton Park	283.16-1-81	Balistreri Carolyn M	21	Willard Dr
412400 - Clifton Park	283.16-1-18	Van Wagner Jeffrey	22	Willard Dr
412400 - Clifton Park	283.16-1-18	Kross Stephanie	22	Willard Dr
412400 - Clifton Park	283.16-1-79	Ferjanec John G	23	Willard Dr
412400 - Clifton Park	283.16-1-79	Dowling Cherie	23	Willard Dr
412400 - Clifton Park	283.16-1-19	Giambroni Gabriel	24	Willard Dr
412400 - Clifton Park	283.16-1-19	Giambroni Jill	24	Willard Dr
412400 - Clifton Park	283.16-1-78	Poe David T	25	Willard Dr
412400 - Clifton Park	283.16-1-78	Poe Jessica J	25	Willard Dr
412400 - Clifton Park	283.16-1-20	MacMannis Kaitlyn E	26	Willard Dr
412400 - Clifton Park	283.16-1-75	Mahunik Brian P	27	Willard Dr
412400 - Clifton Park	283.16-1-75	Mahunik Maryann	27	Willard Dr
412400 - Clifton Park	283.16-1-21	Westenfeld Craig J	28	Willard Dr
412400 - Clifton Park	283.16-1-21	Westenfeld Maegan K	28	Willard Dr
412400 - Clifton Park	283.16-1-22	Pollay Frank D	30	Willard Dr
412400 - Clifton Park	283.16-1-23	Shen Tian	32	Willard Dr
412400 - Clifton Park	283.16-1-24	Beland Debra P	34	Willard Dr
412400 - Clifton Park	283.16-1-25	Moore Marcus E	36	Willard Dr
412400 - Clifton Park	283.16-1-25	Moore Randee	36	Willard Dr
412400 - Clifton Park	283.16-1-26	Gallagher Joan P	38	Willard Dr
412400 - Clifton Park	283.16-1-27	Zhang Xuefeng	40	Willard Dr
412400 - Clifton Park	283.16-1-27	Lei Yi	40	Willard Dr
413800 - Halfmoon	289.10-1-8	Caranfa Christopher	2	Williams Way
413800 - Halfmoon	289.10-1-7	Kenna Thomas	4	Williams Way
413800 - Halfmoon	289.10-1-7	Kenna Jennifer	4	Williams Way

DRAFT

Appendix C

2020 Scale of Charges for Saratoga County Sewer District

NOTICE OF PUBLIC HEARING
STATE OF NEW YORK, COUNTY OF SARATOGA
SARATOGA COUNTY SEWER DISTRICT NO. 1

TAKE NOTICE that, pursuant to Resolution 174-77 of the Saratoga County Board of Supervisors and County Law §266, the Commissioners of the Saratoga County Sewer District #1 will conduct a public hearing in the Board of Supervisors Chambers at the Saratoga County Municipal Center, 40 McMaster Street, in the Village of Ballston Spa, New York, on NOVEMBER 7, 2019, at 9:00 A.M., EST, for the purpose of establishing a scale of charges for the collection, conveyance, treatment and disposal of sewage for 2020.

PROPOSED 2020 SCALE OF CHARGES FOR SARATOGA COUNTY SEWER DISTRICT NO. 1

SECTION 1 - SEWER CHARGES IMPOSED

Pursuant to County Law §266(1)(a), Saratoga County Sewer District No. 1 hereby imposes sewer charges for 2020 upon all premises and real property, within or without District boundaries, connected to, the District's sewer system.

SECTION 2 - ESTABLISHMENT AND CONFIRMATION OF SEWER CHARGES

Subject to confirmation by the County Board of Supervisors, this scale of charges may, from time to time, be amended by the District's Commission.

SECTION 3 - CRITERIA FOR ESTABLISHING SEWER USER CHARGES

The scale of sewer user charges shall use the following criteria:

(a) A user is defined as any piece of land upon which a building or buildings stand and is connected to an interceptor, trunk or collector sewer served by the District.

(b) The annual cost of debt service, administration, operation and maintenance for the District's treatment facilities will be generally allocated to all users.

(c) The annual cost of debt service and operation and maintenance associated with the interceptor sewer, will be generally allocated to all users connected to and/or discharging into the system.

(d) The annual cost of debt service and operation and maintenance associated with each major trunk sewer system will be generally allocated to all users connected to and/or discharging into the system.

(e) A connection unit is defined as a single-family dwelling unit. Units include, but are not limited to, a single family house, each apartment unit (e.g. an apartment building with six apartments is six units), each half of a duplex, a cottage, a camp, a mobile home, and each unit of a condominium or townhouse. A "unit" as used for billing purposes will be 200 gallons per day of sewer discharge, or any portion thereof. No user will be rated at less than one unit. Users will be rated in terms of whole connection units. Each tenant with sanitary facilities within a commercial complex will be defined as an individual user.

(f) For all users, including single-family dwelling units, equivalent connection units (E.C.U.) will be determined based on the following schedule which accommodates peak demand and potential flow needs:

USER CHARGES:

Single parcel:

A. Vacant - no charge unless a lateral was requested and installed. If lateral is installed, a collector fee shall be charged for each lateral.

B. Occupied - Residential

(1) Single Family Residence
   a. 1 user, 1 collector as applicable.

(2) Multiple Family Residence – Each separate dwelling unit in a two family, three family or multiple dwelling, which is not an apartment
   a. 1 user per dwelling unit
   b. 1 collector per dwelling unit as applicable

(3) Apartments
   a. Each dwelling unit is assigned 1 user and 1 collector as applicable
   b. Subsidized senior housing - For complexes receiving Federal, State or municipal rent subsidies for dedicated senior housing, each 2 dwelling units will be assigned 1 user and 1 collector as applicable
   c. Proof of entitlement to the designation as senior subsidized housing will need to be provided by the user and will be subject to approval of the Sewer Commission; confirmation of continuance of the subsidy will need to be provided to the Sewer District by September 1st of each year.

(4) Trailer Parks
   a. 1 user for each approved trailer site

(5) Condominiums
   a. Each unit is assigned 1 user and 1 collector as applicable
   b. Charges will commence upon issuance of a Certificate of Occupancy by the local municipality for those units that the New York State Department of Law has authorized to be offered for sale. Common area facilities will be assessed to the owner of record as determined under provisions of Commercial Users.

C. Occupied - Commercial
   (1) 1 Collector for each user

COMMERCIAL USERS

A. Restroom is defined as 1 toilet, sink and/or urinal to be adjusted proportionately for additional facilities
B. Commercial, non-food
   User - 400 GPD/restroom, or 0.1 GPD/sq. ft., whichever is greater.
   Collector - 1 collector per each user
C. Other commercial, food/gas, etc. (e.g., convenient store)
   User - 2 per restroom, or 0.1 GPD/sq. ft., whichever is greater.
D.

Misc.	GPD
Beauty/Barber shop (per chair)	100
plus 2 units for sanitary facilities	
Bowling alley (per lane, no food)	75
plus restaurant facility (see below)	
Camps, day (per person)	15 – 20
resort	65 - 75
Country club (per member)	25
Hotels/Motels (per room) no kitchen	120
(per room) with kitchen	150
plus dining facilities (see below)	
Day worker (per shift)	15 - 35
Dental office Apply A (SEE ABOVE)	-
Hospital (per bed)	250 - 350
Institutions other than hospitals (per bed)	125

Bed and Breakfast - 2 units per bathroom	400
Schools	
Day (per student)/day care(per adult and child)	10
cafeteria, add	10
showers, add	5
Boarding (per student)	100
Service station (per restroom)	400
Self-service laundry (per machine)	400
Shopping center	.05/sq. ft
(plus restaurant, see below)	
1 collector per each user	
Swimming pool/beach with bathhouse	10
(per person)	
Theatre indoor (per seat)	3
drive-in (per car space)	5
Public assembly (per person)	3 - 10
Car wash (per bay)	400
Campground (per site) w/facilities	100
Seasonal Use (6 months or less), per site	50
Food Service:	
Ordinary restaurant ** (per seat)	35
24-hour restaurant (per seat)	50
restaurant on freeway (per seat)	70
tavern (little food service) (per seat)	20
curb service (per car space)	50
catering/banquet facilities - per seat	20
carryout food service (minimum of 3 users)	
**This assumes a minimum of 7 GPD/per person and turnover of 5x/day/seat	
Office building	.1/sq. ft.
or 2 units per restroom (whichever is more)	
Warehouse - storage floor space only	.02/sq. ft.

For all commercial users: where actual sewer flow is measured, that flow (one year's record data) shall be used for determining an E.C.U. count with adjustments for discharge strength and content. The data is to provide cumulative and daily peak flow volumes; the methodology is subject to approval of the Executive Director.

Users generating higher annual sewer flows than above schedule, the following rate table applies:

Consumption (gallons)	Connection Units
Up to 112,500	1
112,501 - 187,500	2
187,501 - 262,500	3
262,501 - 337,500	4
337,501 - 412,500	5

For each additional 75,000 gallons or any part thereof, the number of connection units shall be increased by one.

(g) When there is a substantial increase in sewer flows during the current year, the District may adjust the number of connection units charged and bill the user directly for that additional sum pursuant to Section 8.

(h) Saratoga Spa State Park will be charged based on their 2019 measured waste expressed in E.C.U.'s discharged to District facilities.

(i) Wastewater from wet processing and other operations is subject to the restrictions, prohibitions and surcharges outlined in the District's rules and regulations covering the discharge of sewage, industrial waste and other waste into the Saratoga County sewer system and all sewers tributary thereto.

(j) A user discharging B.O.D. or T.S.S. to the District facilities exceeding the amount allowed in the District's rules and regulations will be charged $700 per dry ton for that excess per conditions of their discharge permit.

(k) All costs of the District's pretreatment and spill response program including, but not limited to, laboratory testing, labor, equipment, materials, consultants and sub-consultants, contractors and subcontractors, and fines, shall be reimbursed by the individual or user.

(l) Outside non-residential users will be charged two and one-half times the rate established for the trunk system servicing that user, residential housing will be one and one-half times that rate.

(m) Users of collection sewers turned over to the District will be charged for that portion of the District facilities utilized and at the same rate as the other users of the particular system.

SECTION 4 - SCALE OF CHARGES

The following is the 2020 scale of charges for the trunking and treatment of sewage.

(a) The cost of the treatment facilities and interceptor sewer lines is allocated among the 23 trunk systems. The units for those trunks and the portion of the 2020 user charges based on those units are as follows:

2020 SEWER CHARGES

	UNITS	CHARGE	REVENUE (thousands)
Ballston Spa - Village	3,286	$ 237.50	$ 780,425.00
Ballston - Town	1,414	$ 237.50	$ 335,825.00
Clifton Park	15,459	$ 255.50	$ 3,949,774.50
Country Knolls - Clifton Park	1,137	$ 247.50	$ 281,407.50
Country Knolls North - Malta	1,989	$ 237.50	$ 472,387.50
Halfmoon	9,914	$ 271.50	$ 2,691,651.00
Mechanicville	3,121	$ 234.50	$ 731,874.50
Pruyn Hill - Halfmoon	624	$ 244.50	$ 152,568.00
Riverside - Stillwater	1,013	$ 311.50	$ 315,549.50
Round Lake - Village	378	$ 282.50	$ 106,785.00
Saratoga State Park	117	$ 258.50	$ 30,244.50
Saratoga Springs	16,142	$ 241.50	$ 3,898,293.00
Saratoga Lake - Saratoga, Stillwater	1,102	$ 340.50	$ 375,231.00
Wilton	4,964	$ 269.50	$ 1,337,798.00
Greenfield	550	$ 271.50	$ 149,325.00
Milton - Town	2,415	$ 237.50	$ 573,562.50
Malta	5,820	$ 281.50	$ 1,638,330.00
Cascade Service - Halfmoon	1,946	$ 234.50	$ 456,337.00
NYSERDA Service - Malta	84	$ 255.50	$ 21,462.00
Hemstreet Park - Outside, residential	236	$ 333.00	$ 78,588.00
Saratoga County Water Authority	30	$ 269.50	$ 8,085.00
Cold Springs Road - Stillwater	16,250	$ 244.50	$ 3,973,125.00
TOTAL	**87,991**		**$ 22,358,628.50**

(b) The total user money needed in 2020 for debt service, maintenance and operation is $22,358,628.50.

(c) The property owners served by the Sewer District will pay the established rate per connection unit listed above.

(d) Property owners within the other trunks will pay the following connection charges based on E.C.U.'s:

Saratoga Spa State Park	$ 30,244.50
Saratoga County Water Authority	$ 8,085.00
City of Saratoga Springs, including Geyser Crest, Crescent Avenue, Geyser Road, Floral Estates Saratoga Lake (within city limits)	$3,898,293.00

(e) Outside non-residential users will pay two and one-half times the established rate.

(f) Outside residential housing units will pay one and one-half times the established rate.

SECTION 5 - COLLECTOR SEWER SYSTEM

Collector sewer rates are generally based on the overall construction costs of the collector system together with debt service or operation and maintenance costs of the collector system. The number of collector units charged per E.C.U. is defined under the "USER RATES"

The District's collector sewer charges, exclusive of any trunk and treatment charges are as follows:

SUMMARY OF COLLECTOR SEWER RATES

Does Not Include Trunk and Treatment Charge

Description	Total Charge
Ballston	$ 50.00
Clifton Park systems served by Clifton Park/Halfmoon Trunk	$ 50.00
Country Knolls system - Clifton Park	$ 50.00
Pruyn Hill system	$ 50.00
Halfmoon systems served by Clifton Park/Halfmoon trunk	$ 50.00
Country Knolls North – Malta	$ 50.00
Saratoga Springs (includes Kirby Road, Loughberry Lake, Crescent Avenue, Saratoga Lake portion of collection system, Floral Estates)	$60,050.00
Sherwood Forest - Clifton Park	$ 50.00
Riverside system – Stillwater	$ 50.00
Saratoga Lake (towns)	$ 50.00
Wilton	$ 50.00
Greenfield	$ 50.00

SECTION 6 - PAYMENT OF SEWER USER CHARGES

All sewer charges, excepting those for Saratoga Springs, Saratoga Spa State Park, Town of Schaghticoke, Saratoga County Water Authority, NYSERDA and GLOBALFOUNDRIES shall be collected pursuant to Real Property Tax Law Article 11. The assessor of each municipality utilizing the town and county tax bills for the collection of taxes shall properly code the assessment roll as to the number of connection units for each particular property and for those properties utilizing the collector system. The assessor shall use the District's formula to determine the units for multiple dwellings and commercial users of the trunk and collector systems.

The City of Saratoga Springs, which includes the Geyser Crest, Geyser Road and a portion of the Saratoga Lake trunk sewer systems; as well as the Kirby Road, Loughberry Lake, Crescent Avenue and a portion of the Saratoga Lake collector systems shall each be considered as a single-bulk user and shall be so billed by the District. The city's collecting officer shall determine the appropriate method of assessing and collecting its sewer user charge.

This single-bulk user charge may be passed on to city residents as a city sewer rent and enforced pursuant to General Municipal Law §452.

City payments shall be due quarterly by March 31, June 30, September 30 and December 31, 2020. A late payment charge of one percent (1%) per month shall be added for each month or portion thereof until paid.

The District shall bill Saratoga Spa State Park their 2020 user charges payable no later than May 1, 2020.

The Town of Schaghticoke shall be billed by the District for service to the Hemstreet Park area of the Town on a semi-annual basis in accordance with the terms of the District's Inter-municipal Agreement with the Town.

GLOBALFOUNDRIES and Saratoga County Water Authority will be billed on a monthly basis based on flows discharged the preceding month per terms of their Industrial Discharge Permits.

Payments by single-bulk users shall be made to the County Treasurer who shall reject any untimely or insufficient payment. The postmark date of a payment shall be evidence of payment.

SECTION 7 - PENALTIES FOR LATE PAYMENTS

Sewer charges shall be subject to the same penalties and interest applicable to County taxes generally.

SECTION 8 - PAYMENT OF SEWER CHARGES NOT ON TOWN/COUNTY TAX ROLLS

The District shall bill directly those users of the collector sewer system and the trunk sewer system not appearing on the town and county tax rolls. Payments shall be made to the District and forwarded to the County Treasurer. Partial payments will not be accepted and will be returned.

The District shall also bill directly those users that have had an increase in connection units during the year.

The County Treasurer shall prepare and transmit to the Board of Supervisors, on or before December 1, a list of District residents or property owners within the District who are in arrears in the payment of such trunk or collector charges for a period of 30 days or more. The list shall contain a brief description of the properties for which the services were provided, the names of the persons or corporations liable to pay for same and the amount chargeable to each including penalties and interest computed to December 31.

The Board of Supervisors shall levy such sums against the properties liable and shall state the amount thereof in a separate column in the annual tax rolls of the various municipalities under the name of "county sewer charges". Such amounts, when collected by the several municipal collectors or receivers of taxes, shall be paid over to the County Treasurer. All of the provisions of the tax laws of the State of New York covering the enforcement and collection of unpaid taxes or assessments for special improvements not inconsistent herewith shall apply to the collection of such unpaid charges. Such amounts, when received by the County Treasurer, shall be credited to the County Sewer District fund for the District's exclusive use.

SECTION 9 - PROCEDURES

This proposed scale of charges shall be considered by the District's Commissioners. The adopted rates shall be published in accordance with Resolution No. 174 of 1977 as amended by Resolution No. 174-09.

The County Board of Supervisors shall thereafter act upon the proposed scale of charges and upon all appeals in one of the following ways:

(a) By confirming the scale of charges by a general resolution;

(b) By amending the scale of charges and confirming the amended scale by a general resolution; or

(c) By committing the scale of charges to the Sewer District Commission for further study and consideration.

By Order of the
Saratoga County Sewer District Commission

WAYNE A. HOWE, Chairman

Dated: October 3, 2019

DRAFT

Appendix D

Legal Description

Town of Clifton Park
Saratoga County, New York

Suggested Description of the Proposed
Town of Clifton Park Sewer District #2

The following is intended to describe the bounds of the proposed Clifton Park Sewer District #2 in the Town of Clifton Park, Saratoga County, New York.

ALL THAT TRACT, PIECE OR PARCEL OF LAND situate in the Town of Clifton Park, Saratoga County as generally being bounded by Huntwood Drive on the north, Westchester Drive and Grissom Drive on the south, Bonneau Road and Foxwood Drive to the west and Interstate 87 to the east, being more particularly described as follows:

Being designated as the previously privately owned and serviced Crescent Waste Treatment Corporation encompassing approximately 1.9 square miles and 2,500 parcels as shown on the attached map entitled "Crescent Waste Treatment Corp. Existing Sanitary Sewer Existing Conditions Plat" dated February 18, 2009.