

---

# Map, Plan and Report for Town of Clifton Park Sewer District #2

Town of Clifton Park, Saratoga County, New York

June 12, 2020

MJ#:965.02

*Prepared For:*

**Town of Clifton Park Town Board**  
Clifton Park, New York  
1 Town Hall Plaza  
Clifton Park, New York 12065

*Prepared By:*

**M.J Engineering and  
Land Surveying, P.C.**

1533 Crescent Road  
Clifton Park, NY 12065  
Phone: 518.371.0799  
Fax: 518.371.0822  
mjelspc@mjels.com



## TABLE OF CONTENTS

1.0	BACKGROUND AND AUTHORIZATION .....	1
2.0	PROPOSED DISTRICT BOUNDARIES AND BENEFITED PROPERTIES .....	2
3.0	PROPOSED SEWER SYSTEM FACILITIES .....	2
4.0	OWNERSHIP, OPERATION AND MAINTENANCE .....	2
5.0	ESTIMATED PROBABLE PROJECT COSTS .....	3
6.0	EXPLANATION OF USER COSTS .....	3
7.0	ESTIMATED SEWER DISTRICT USER COSTS .....	4
8.0	DISTRICT FORMATION PROCESS .....	4

## APPENDICIES

Appendix A:	Sewer District Map and Benefited Parcels of the Sewer District
Appendix B:	Sewer District Parcel Listing
Appendix C	2020 Scale of Charges for Saratoga County Sewer District No. 1
Appendix D:	Legal Description

## 1.0 BACKGROUND AND AUTHORIZATION

On April 20, 2020, Mr. Lee Rosen, President of a transportation corporation known as Crescent Waste Treatment Corporation (CWTC) in the Town of Clifton Park (Town), Saratoga County, New York notified Town officials of its' plan to abandon the CWTC. Procedures for abandonment are outlined in Section 119 of Town Law. As specified, the assets of the Transportation Corporation are transferred to the local governing body (i.e. Town of Clifton Park).

The CWTC since its' inception provided sanitary sewer service within the transportation corporation district. The transportation corporation owned and maintained the sewer infrastructure similar to a utility company and charged customers for service. Over the years, more development occurred and more properties connected to the the CWTC system. Currently, the sewerage collected within the CWTC discharges into the Saratoga County Sewer District No. 1 (SCSD). The SCSD is responsible for the treatment portion of the waste generated from the district and the CWTC operates and maintains the collection system and pump stations within the transportation corporation boundaries.

The Town is proposing to create a new sewer district, Clifton Park Sewer District #2 (District), to serve approximately 2,500 users, which are currently provided sewer by the privately owned and maintained CWTC. These users are located in the southern part of the Town, as shown in the figure below.

Figure 1:

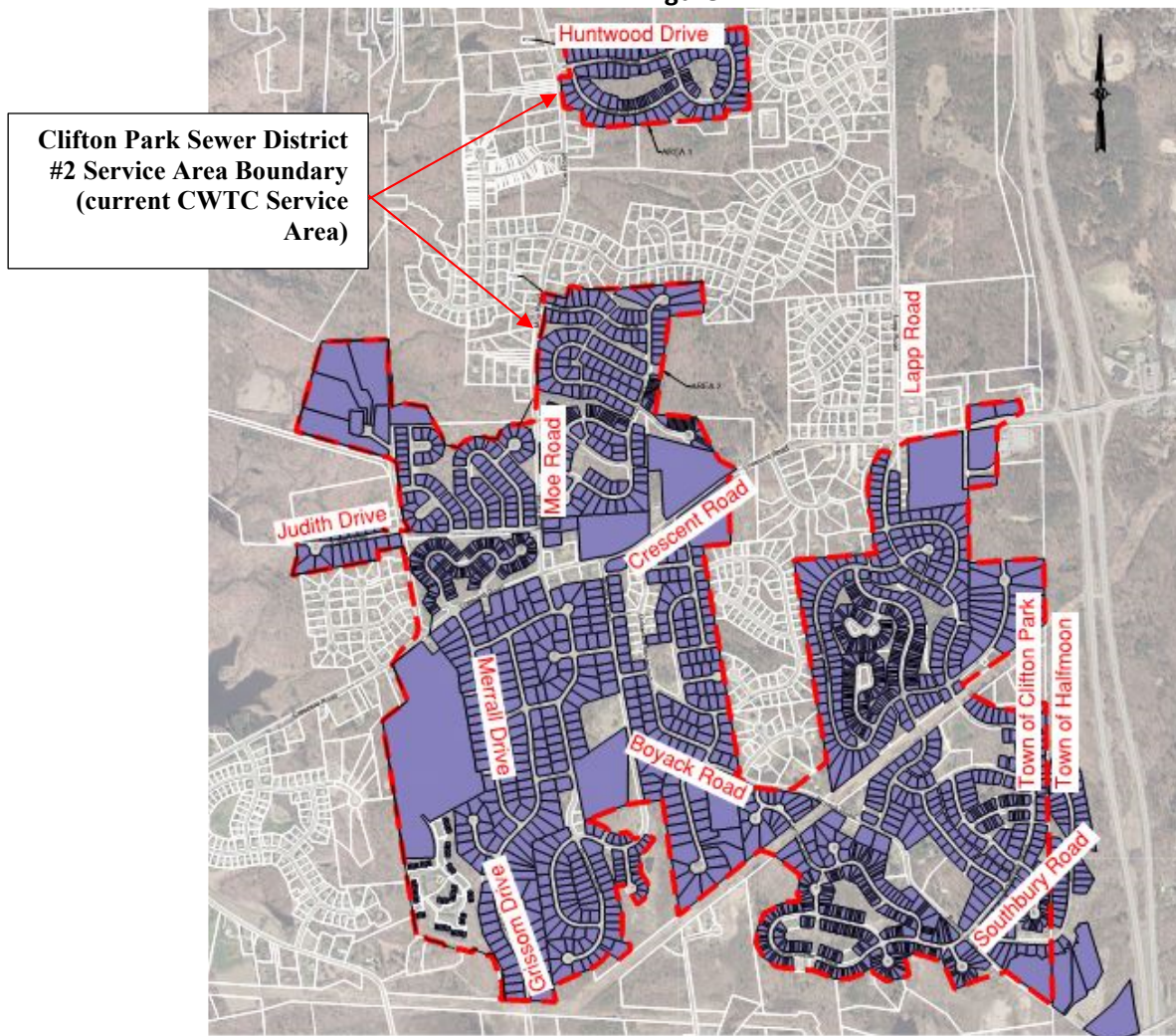

Proposed Clifton Park Sewer District #2 Service Area

The goal and objective of this project is to provide services through the preparation of a Map, Plan and Report supporting the proposed district creation. The Map, Plan and Report will outline the proposed boundary, identification of included parcels, sewer system facilities and improvements (if needed) and the estimated user costs, such that the new district can be created in accordance with Article 12A of the New York State Town Law.

## **2.0 PROPOSED DISTRICT BOUNDARIES AND BENEFITED PROPERTIES**

The proposed District will serve residential and commercial properties currently with CWTC, as shown in Appendix A of this report. CWTC provided the Town with a list of existing customers within the district which was used as the basis of reference for the establishment of the boundaries.

The proposed District includes approximately 2,500 separate parcels and encompasses a total land area of about 1.9 square miles. The District incorporates all the parcels that are currently part of the CWTC, including properties that are currently on a private septic system. Appendix D contains a legal description of the service area boundaries comprising the CWTC. A current listing of all properties within the service areas is provided in Appendix B.

## **3.0 PROPOSED SEWER SYSTEM FACILITIES**

The CWTC system consists of all the existing sewage collection system piping, manholes, and pump stations that were originally constructed to serve the properties in the service area. Based on the map provided by the CWTC, the proposed sewer system is illustrated in Appendix C and includes the following elements:

- 67,000 linear feet of 8-inch gravity sewer
- 12,000 linear feet of force main
  - 1,750 linear feet of 1.5-inch force main
  - 1,800 linear feet of 2-inch force main
  - 2,700 linear feet of 4-inch force main
  - 5,500 linear feet of 6-inch force main
- 5 pump stations
- 350 sanitary manholes

## **4.0 OWNERSHIP, OPERATION AND MAINTENANCE**

The Town will assume the operation and maintenance responsibilities for the sanitary sewer system, including the gravity sewer mains, force mains, manholes, pump stations, and appurtenances, within the current CWTC system. As part of this abandonment, the CWTC will operate under the Town's Section 169 Sewer Use Law.

All wastewater generated from the proposed District will be discharged to the SCSD wastewater treatment plant for processing. The SCSD has indicated that the proposed sewage flows will not adversely impact the operations or treatment process of the wastewater treatment plant.

## **5.0 ESTIMATED PROBABLE PROJECT COSTS**

The Town will operate and maintain the collection system as is for now. As the Town becomes more familiar with the system and any particular problem areas, capital improvements may be necessary in the future, therefore no project costs are anticipated as part of this district formation.

## **6.0 EXPLANATION OF USER COSTS**

General Municipal Law requires that all costs associated with a sewer district are to be borne by users in the district. The proposed costs to the typical user are typically based on a shared debt service by the property owners in the proposed district and operation and maintenance (O&M) of the sewer district, and any applicable fees (i.e. SCSD treatment fee). The user cost is to be charged on a benefit basis.

### **6.1 Debt Services Costs**

As previously discussed in Section 5 above, the Town will operate and maintain the collection system as is, therefore there will no debt service costs at this time. If in the future, capital improvements are needed a debt service payment will be determined based on the project costs.

### **6.2 Operation and Maintenance Costs**

#### **Town O&M**

The Town will operate and maintain the sewer system including gravity sewer, force main, manholes and cleanouts/air relief structures. All costs associated with personnel, equipment, materials and reserve are proposed to be charged per EDU. The Town O&M charge is projected to be \$175 per EDU in the first year of operation, similar to those charges of the existing Town of Clifton Park Sewer District #1. This is required to maintain the Town system for the benefit of all properties in the District. In addition, if any proposed development incorporates a main pumping station, the Town will pay for consumables at the pump station, including electricity and remote monitoring of the pump station operations, which may affect future O&M charges.

#### **Saratoga County Sewer District O&M**

While the Town provides the conveyance, the treatment of wastewater will be conducted by the Saratoga County Sewer District (SCSD) at the wastewater treatment plant (WWTP) in Mechanicville. A charge will be assessed to each connected property within the proposed District to pay the SCSD for the treatment of wastewater. Undeveloped properties not connected to the collection system are not billed O&M charges. Charges by the SCSD are set on an annual basis. Currently, the SCSD charges single residential properties (1 EDU) within the Town an annual user fee of \$255.50 to cover treatment of the wastewater. The SCSD charge is billed directly through the County on the yearly county tax bill. Currently, all customers located in the CWTC pay the \$255.50 fee from the County. Appendix C includes a summary of the current rates for the various type of users.

### **6.3 Costs of Connection Fees**

The customers currently connected to the CWTC system will not be charged a hook up fee. There are several parcels with the boundaries that are currently on septic systems and not connected. Should these parcels wish to connect to the municipal sewer system in the future, a hook fee will be assessed. This applies to future development as well.

The Town currently charges a hook-up fee of \$1,000 per lateral as outlined in the Town Code Section 169, Article XI Charges, § 169-103 Permit and Connection Charges. The Town also imposes a Permit Fee of \$50

for each service connection. This one-time fee will fund the administration and inspection of the proposed new connections to the sewer system and is not included in the overall user cost for District users after the first year.

## 7.0 ESTIMATED SEWER DISTRICT USER COSTS

The total annual sewer use rate will be composed of the O&M charged by the Town for transportation of the waste and SCSD for the treatment of wastewater received. It is proposed that those established rates be used for the first year of operation of the Town of Clifton Park Sewer District #2 customers. Previously, customers have been billed quarterly by CWTC and the Town intends to continue that practice for the remainder of 2020.

<b>Table 7-1: Estimated First-Year Sewer District User Costs Per EDU (Single Family Household)</b>			
<b>User Costs</b>	<b>2020</b>		<b>2020</b>
	<b>Q3</b>	<b>Q4</b>	<b>Annually</b>
Town O&M Fee	\$41.55*	\$41.55*	\$175.00
SCSD Treatment Fee	\$255.50 Paid on the January tax bill		\$255.50
<b>Total</b>	<b>\$41.55</b>	<b>\$41.55</b>	<b>\$430.50</b>

\* The cost of the MPR will be paid solely by the Crescent Waste Users (This cost is built into the quarterly charge)

The New York State Office of the State Comptroller issues a listing of the average estimated cost thresholds for special districts. This listing is issued on an annual basis. The January 2020 average estimated cost to a typical user for a sewer district extension is \$818.00. The proposed sewer district typical user costs, as shown in Table 7-1, are \$430.50, which is below the 2020 State Comptroller's cost. As such, Comptroller's approval is not required for the district extension.

It should be noted that only properties that are connected to the Town sewer system will be required to pay the Town and County O&M fees that are included in Table 7-1.

## 8.0 DISTRICT FORMATION PROCESS

The following are the procedural requirements for the creation of a district, which are in accordance with New York State Town Law – Article 12A. The district formation and charges are subject to permissive referendum.

- The submission of this report, representing a Map, Plan and Report to the Town Board, which encompasses the proposed district.
- The Town accepts and files this report.
- The Town Board schedules and holds a public hearing in accordance with NYS Town Law and Town of Clifton Park public notice requirements.

- The Town Board takes action on the State Environmental Quality Review (SEQR) by making a determination if the proposed action (district formation) will or will not have an adverse impact on the environment.
- Assuming the Town Board finds that the action will not have an adverse impact on the environment, a SEQR negative declaration shall be made by board resolution.
- The Town Board will consider acting on the proposed district formation by board resolution.

The Town Board, in its review of the creation of the district shall validate that the following criteria has been satisfied:

- All the property and property owners within the proposed district are benefited thereby;
- All the property and property owners benefited are included within the limits of the proposed district;
- The cost of the proposed improvements (if any proposed) is to be assessed against the benefited area and all real property to be assessed will be benefited by the proposed improvements and no benefited property will be excluded; and
- It is in the public interest to form the district and will not constitute an undue burden on the property that will bear the cost thereof.

# Appendix A

## Sewer District Map Benefited Parcels of the Sewer District

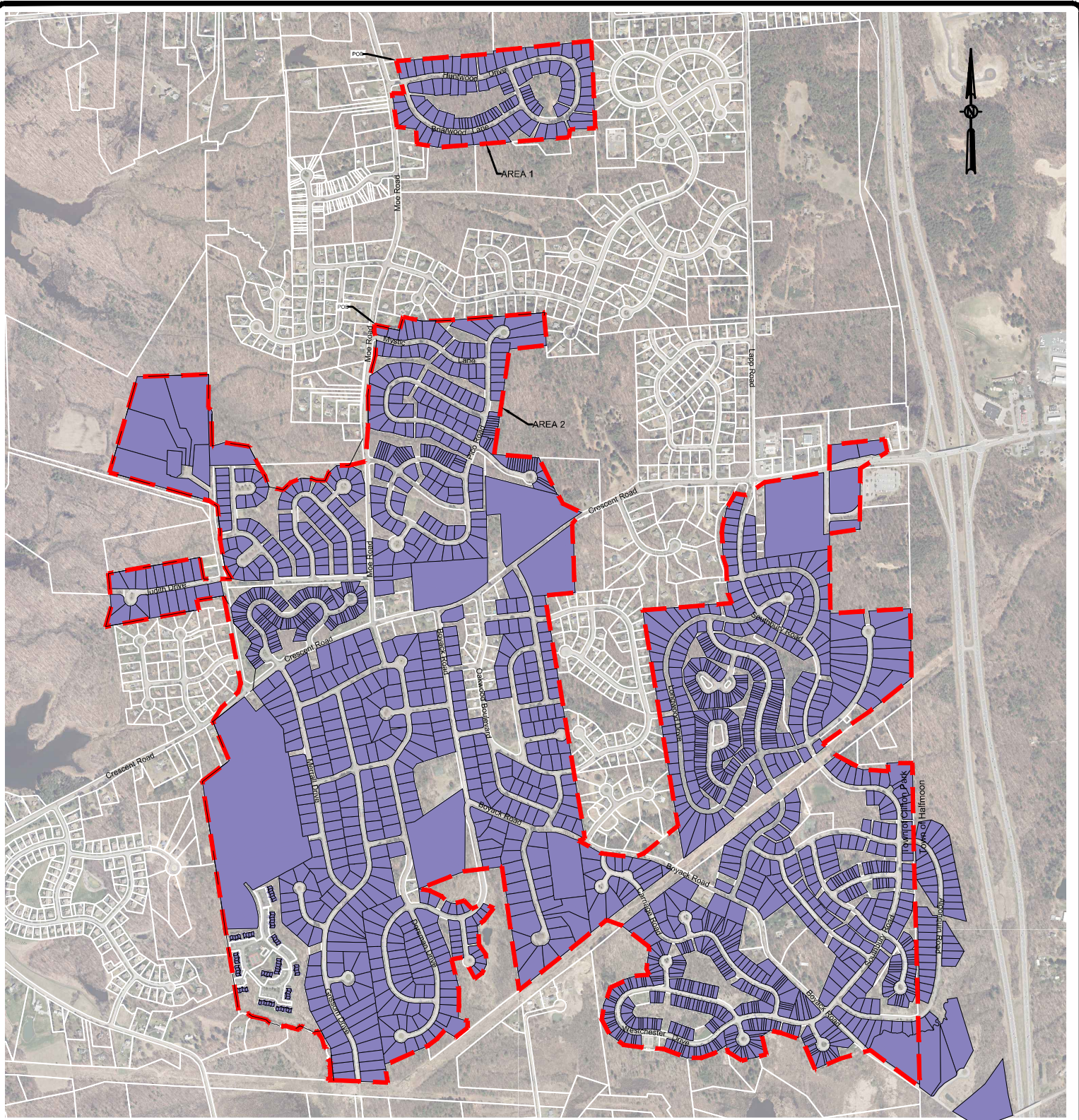

File Name: Z:\CP\SD2\_XENG\wfl.dwg (Layout: Layout1)  
 Date: Fri, Jun 12, 2020 - 3:08 PM (Name: wflpamann)

THE ALTERATION OF THIS MATERIAL IN ANY WAY, UNLESS  
 DONE UNDER THE DIRECTION OF A COMPARABLE  
 PROFESSIONAL, (I.E.) ARCHITECT FOR AN ARCHITECT,  
 ENGINEER FOR AN ENGINEER OR LANDSCAPE ARCHITECT  
 FOR A LANDSCAPE ARCHITECT, IS A VIOLATION OF THE  
 NEW YORK STATE EDUCATION LAW AND/OR REGULATIONS  
 AND IS A CLASS "A" MISDEMEANOR.

SUBMITTAL / REVISIONS					
No.	DATE	DESCRIPTION	BY	REVIEWED BY:	DATE

PROJ. MANAGER:	CLD
CHIEF DESIGNER:	WFL
DESIGNED BY:	WFL
DRAWN BY:	JPR
CHECKED BY:	CLD



**Engineering and  
 Land Surveying, P.C.**  
 1533 Crescent Road - Clifton Park, NY 12065

**TOWN OF CLIFTON PARK**  
**PROPOSED CLIFTON PARK**  
**SEWER DISTRICT #2**  
**BOUNDARY MAP**

CLIFTON PARK
NEW YORK

SCALE: N.T.S.
CONTRACT No.: -
MJ PROJ. No.: 965.08
DATE: 06.12.20
1

# Appendix B

## Sewer District Parcel Listing

**Town of Clifton Park  
Town of Clifton Park Sewer District #2  
Users Lists**

SBL	Owner	Parcel Street Number	Parcel Street Name	Mailing Address
283.15-1-82	Tilley Kornelia & Kevin J	1	Afton Ct	1 Afton Court Clifton Park NY 12065
283.15-1-83	Goska Cathleen A	3	Afton Ct	3 Afton Court Clifton Park NY 12065
283.15-1-88	Hawron Michael	4	Afton Ct	4 Afton Court Clifton Park NY 12065
283.15-1-84	Ahmadi Mushtagh & Manzoor	5	Afton Ct	5 Afton Court Clifton Park NY 12065
283.15-1-87	Singh Kishore & Kalotwie N	6	Afton Ct	6 Afton Court Clifton Park NY 12065
283.15-1-85	Eliashuk Susan & Kim	7	Afton Ct	7 Afton Court Clifton Park NY 12065
283.15-1-86	Marshall Joseph A & Erin C	8	Afton Ct	8 Afton Court Clifton Park NY 12065
289.5-6-8	Gray James A	2	Algonquin Rd	2 Algonquin Road Clifton Park NY 12065
289.5-6-7	Greco Brandon F & Gina M	3	Algonquin Rd	3 Algonquin Road Clifton Park NY 12065
289.5-6-9	Harris Earl Covert	4	Algonquin Rd	4 Algonquin Road Clifton Park NY 12065
289.5-2-52	McMullen Brian D & Julie A	5	Algonquin Rd	5 Algonquin Road Clifton Park NY 12065
289.5-6-10	Baker Adam C & Victoria M	6	Algonquin Rd	6 Algonquin Road Clifton Park NY 12065
289.5-2-53	Cunningham Christine	7	Algonquin Rd	7 Algonquin Road Clifton Park NY 12065
289.5-2-21	Sawicki Andrew P & Benson Kayleigh J	10	Algonquin Rd	10 Algonquin Road Clifton Park NY 12065
289.5-2-1	Cuddeback John & Jane Marie	14	Algonquin Rd	14 Algonquin Road Clifton Park NY 12065
289.5-2-2	Haegele Erika L AKA Erika Yanni	16	Algonquin Rd	16 Algonquin Road Clifton Park NY 12065
289.5-2-3	Ahmed Mohammad	18	Algonquin Rd	18 Algonquin Road Clifton Park NY 12065
289.5-2-4	Griffith Dara	20	Algonquin Rd	20 Algonquin Road Clifton Park NY 12065
289.5-2-5	Murphy R Jay	22	Algonquin Rd	22 Algonquin Road Clifton Park NY 12065
289.5-2-6	Krugovykh Dmitri & Lipnitskaia Elena	23	Algonquin Rd	23 Algonquin Road Clifton Park NY 12065
289.5-2-10	Rosettie John J & Gail A	24	Algonquin Rd	24 Algonquin Road Clifton Park NY 12065
289.5-2-7	Amodio Nicholas III & Dena T	25	Algonquin Rd	25 Algonquin Road Clifton Park NY 12065
289.5-2-9	Caton Patrick M Rebecca	26	Algonquin Rd	26 Algonquin Road Clifton Park NY 12065
289.5-2-8	Jewett William J	27	Algonquin Rd	27 Algonquin Road Clifton Park NY 12065
289.5-3-5	Jeffers Matthew D & Corcoran Brigid	83	Algonquin Rd	83 Algonquin Road Clifton Park NY 12065
289.5-3-6	Weis Mary Elizabeth	85	Algonquin Rd	85 Algonquin Road Clifton Park NY 12065
289.5-3-7	Brandt Michael T & Heather M	87	Algonquin Rd	87 Algonquin Road Clifton Park NY 12065
289.5-3-8	Bannon Jon P & Tenaya K	89	Algonquin Rd	89 Algonquin Road Clifton Park NY 12065
289.5-3-9	Donohue Nancy L	91	Algonquin Rd	91 Algonquin Road Clifton Park NY 12065
289.5-3-10	Rapant Allison M	93	Algonquin Rd	93 Algonquin Road Clifton Park NY 12065
289.5-3-3	Tuite Mohammed Neman & Hillary A	94	Algonquin Rd	94 Algonquin Road Clifton Park NY 12065
289.5-3-11	Zimmer Dennis G & Deborah E	95	Algonquin Rd	95 Algonquin Road Clifton Park NY 12065
289.5-3-2	Burns Ellen M	96	Algonquin Rd	96 Algonquin Road Clifton Park NY 12065
289.5-3-12	Toth Carl & Karen	97	Algonquin Rd	97 Algonquin Road Clifton Park NY 12065
289.5-3-1	Kuba James F & Susan C	98	Algonquin Rd	98 Algonquin Road Clifton Park NY 12065
289.5-3-13	St Pierre Elaine	99	Algonquin Rd	99 Algonquin Road Clifton Park NY 12065
288.8-2-9	Janucik Francis X & Barbara	1	Amity Pointe Ct	1 Amity Pointe Court Clifton Park NY 12065
288.8-2-10	Ormsby Anthony F & Jasmine	2	Amity Pointe Ct	2 Amity Pointe Court Clifton Park NY 12065
288.8-5-27	Siraj Hikmatullah	3	Amity Pointe Ct	3 Amity Pointe Court Clifton Park NY 12065
288.8-5-1	Kinley Steven & Colleen	4	Amity Pointe Ct	4 Amity Pointe Court Clifton Park NY 12065
288.8-5-2	Murray Peter D & Phillips Murray Jacqueline	6	Amity Pointe Ct	6 Amity Pointe Court Clifton Park NY 12065
288.8-5-22	Shary Shahrokh & Vicki L	7	Amity Pointe Ct	7 Amity Pointe Court Clifton Park NY 12065
288.8-5-3	Ellis Peter B & Mary Jane	8	Amity Pointe Ct	8 Amity Pointe Court Clifton Park NY 12065
288.8-5-21	Moorfoot Richard & Gunner Moorfoot Sarah Marie	9	Amity Pointe Ct	9 Amity Pointe Court Clifton Park NY 12065
288.8-5-4	Clemente Antoinette	10	Amity Pointe Ct	10 Amity Pointe Court Clifton Park NY 12065
288.8-5-20	Capobianco Anthony J & Sandra	11	Amity Pointe Ct	11 Amity Pointe Court Clifton Park NY 12065
288.8-5-5	Rienzi Peter A & Mary J	12	Amity Pointe Ct	12 Amity Pointe Court Clifton Park NY 12065
288.8-5-19	Hennessey William J & Teall Hennessey Shana	13	Amity Pointe Ct	13 Amity Pointe Court Clifton Park NY 12065
288.8-5-6	Kerin John P & Christa	14	Amity Pointe Ct	14 Amity Pointe Court Clifton Park NY 12065
288.8-5-18	Fabris Daniele & Pieropan Loretta Maria	15	Amity Pointe Ct	15 Amity Pointe Court Clifton Park NY 12065
288.8-5-7	Evans Dale B & Judith K	16	Amity Pointe Ct	16 Amity Pointe Court Clifton Park NY 12065
288.8-5-17	Elhosn Ramsey R & Sorbero Cheryl L	17	Amity Pointe Ct	17 Amity Pointe Court Clifton Park NY 12065
288.8-5-26	Khachadourian George & Ellen	18	Amity Pointe Ct	18 Amity Pointe Court Clifton Park NY 12065
288.8-5-16	Wertz Julien & Hmami Nabila	19	Amity Pointe Ct	19 Amity Pointe Court Clifton Park NY 12065
288.8-5-15	Talmdage John & Andrea V	21	Amity Pointe Ct	21 Amity Pointe Court Clifton Park NY 12065
288.8-5-10	Fahey Kathleen M & Reith Mark C	22	Amity Pointe Ct	22 Amity Pointe Court Clifton Park NY 12065
288.8-5-14	Torino Thomas M & Linda J	23	Amity Pointe Ct	23 Amity Pointe Court Clifton Park NY 12065
288.8-5-11	Dautel Susan S	24	Amity Pointe Ct	24 Amity Pointe Court Clifton Park NY 12065
288.8-5-13	Hertzel Kevin R & Ryan	25	Amity Pointe Ct	25 Amity Pointe Court Clifton Park NY 12065
288.8-5-12	Byrd Derrick K & VanBramer Byrd Anne M	26	Amity Pointe Ct	26 Amity Pointe Court Clifton Park NY 12065
283.20-3-24	Haizlip Flonzo H Jr & Lisa	2	Archer Dr	2 Archer Drive Clifton Park NY 12065

**Town of Clifton Park  
Town of Clifton Park Sewer District #2  
Users Lists**

SBL	Owner	Parcel Street Number	Parcel Street Name	Mailing Address
283.20-3-21	Hewitt Raymond J & Andrea M	3	Archer Dr	3 Archer Drive Clifton Park NY 12065
283.20-3-25	LaBarge Joshua R	4	Archer Dr	4 Archer Drive Clifton Park NY 12065
283.20-3-20	Reese James O & Geraldine	5	Archer Dr	5 Archer Drive Clifton Park NY 12065
283.20-3-26	Doyle Edward & Denise	6	Archer Dr	6 Archer Drive Clifton Park NY 12065
283.20-3-19	Ferlazzo Donald F & Jamie L	7	Archer Dr	7 Archer Drive Clifton Park NY 12065
283.20-3-27	Stoklosa Stanley J	8	Archer Dr	8 Archer Drive Clifton Park NY 12065
283.20-3-18	Taggart Eleanor A	9	Archer Dr	9 Archer Drive Clifton Park NY 12065
283.8-1-62	Martino Richard E Jr	3	Barkwood Ln	3 Barkwood Lane Clifton Park NY 12065
283.8-1-25	Pennucci Rose Marie & Scarchilli Sharon	4	Barkwood Ln	4 Barkwood Lane Clifton Park NY 12065
283.8-1-61	Coneys John P & Patricia F	5	Barkwood Ln	5 Barkwood Lane Clifton Park NY 12065
283.8-1-26	Hilligas Craig A Barbara A	6	Barkwood Ln	6 Barkwood Lane Clifton Park NY 12065
283.8-1-60	Busta Kenneth J & Elaine R	7	Barkwood Ln	7 Barkwood Lane Clifton Park NY 12065
283.8-1-27	Andonie John C & Kathleen M	8	Barkwood Ln	8 Barkwood Lane Clifton Park NY 12065
283.8-1-59	Motyl Brian F & Jacqueline M	9	Barkwood Ln	9 Barkwood Lane Clifton Park NY 12065
283.8-1-28	Hodovanec Peter C Lisa M	10	Barkwood Ln	10 Barkwood Lane Clifton Park NY 12065
283.8-1-57	Whimble Timothy J & Kimberly M	11	Barkwood Ln	11 Barkwood Lane Clifton Park NY 12065
283.8-1-29	Garabedian Timothy W & Samantha A	12	Barkwood Ln	12 Barkwood Lane Clifton Park NY 12065
283.8-1-56	Schanz Kevin L & Sharon M	13	Barkwood Ln	13 Barkwood Lane Clifton Park NY 12065
283.8-1-30	Coleman Brian Fitzgerald	14	Barkwood Ln	14 Barkwood Lane Clifton Park NY 12065
283.8-1-55	Czajkowski Marek J & Joanna	15	Barkwood Ln	15 Barkwood Lane Clifton Park NY 12065
283.8-1-31	Cerny Brock C & Ashley	16	Barkwood Ln	16 Barkwood Lane Clifton Park NY 12065
283.8-1-54	Corwin Timothy & Chastity	17	Barkwood Ln	17 Barkwood Lane Clifton Park NY 12065
283.8-1-32	Bovey Mitchell A & Ratliff Jasmine	18	Barkwood Ln	18 Barkwood Lane Clifton Park NY 12065
283.8-1-53	Salanger Trista J & Pollack Andrew J	19	Barkwood Ln	19 Barkwood Lane Clifton Park NY 12065
283.8-1-33	Kaplan Rae Lynn	20	Barkwood Ln	20 Barkwood Lane Clifton Park NY 12065
283.8-1-52	Scharf Kelvin W & Mary F	21	Barkwood Ln	21 Barkwood Lane Clifton Park NY 12065
283.8-1-34	Baisley James S & Pamela N	22	Barkwood Ln	22 Barkwood Lane Clifton Park NY 12065
283.8-1-51	Picard Kristi A	23	Barkwood Ln	23 Barkwood Lane Clifton Park NY 12065
283.8-1-35	Papa Kelli	24	Barkwood Ln	24 Barkwood Lane Clifton Park NY 12065
283.8-1-50	Fryer Paul Todd & Elizabeth K	25	Barkwood Ln	25 Barkwood Lane Clifton Park NY 12065
283.8-1-36	Gilman Nickolay L & Seim Samantha E	26	Barkwood Ln	26 Barkwood Lane Clifton Park NY 12065
283.8-1-49	Simonds Timothy & Katrina	27	Barkwood Ln	27 Barkwood Lane Clifton Park NY 12065
283.8-1-37	Khan Ajmal & Ali Ahmed	28	Barkwood Ln	28 Barkwood Lane Clifton Park NY 12065
283.8-1-48	Lyon Kathleen R	29	Barkwood Ln	29 Barkwood Lane Clifton Park NY 12065
283.8-1-38	Colton Gary M	30	Barkwood Ln	2308 5th Ave Watervliet NY 12189
283.8-1-47	Park Keith J	31	Barkwood Ln	31 Barkwood Lane Clifton Park NY 12065
283.8-1-39	Buehler Richard Jr & Nancy LM	32	Barkwood Ln	32 Barkwood Lane Clifton Park NY 12065
283.8-1-46	Souery Gil & Womachka Janet	33	Barkwood Ln	33 Barkwood Lane Clifton Park NY 12065
283.8-1-40.1	Barron Sharon A	34	Barkwood Ln	5 Rafaillo Drive Latham NY 12211
283.8-1-40.2	Lisuzzo Eleanor M	36	Barkwood Ln	36 Barkwood Lane Clifton Park NY 12065
283.8-1-40.3	British American Remodel & Design LLC	38	Barkwood Ln	19 Clifton Country Road Suite 3 Clifton Park NY 12065
283.8-1-40.4	Sagendorph James	40	Barkwood Ln	40 Barkwood Lane Clifton Park NY 12065
283.8-1-41	Ragazzo Timothy P	42	Barkwood Ln	42 Barkwood Lane Clifton Park NY 12065
283.8-1-42	Swartz Susan M & Tousignant Michael J	44	Barkwood Ln	22 Oak Hill Drive Glenville NY 12302
283.8-1-43	Kaufman Kathleen A	46	Barkwood Ln	46 Barkwood Lane Clifton Park NY 12065
283.8-1-44	Lavin A Patricia	48	Barkwood Ln	48 Barkwood Lane Clifton Park NY 12065
283.8-1-45	Koval Joel & Nancy A	50	Barkwood Ln	489 Waite Road Rexford NY 12148
283.-1-28	Living Resources Corporation	23	Bonneau Rd	300 Washington Ave Ext Albany NY 12203
283.-1-29.14	Belmonte Properties LLC	25	Bonneau Rd	1743 Us Rt 9 Clifton Park NY 12065
283.-1-29.13	Belmonte Properties LLC	27	Bonneau Rd	1743 Us Rt 9 Clifton Park NY 12065
283.-1-29.3	Bonneau Timothy E & Jean M	29	Bonneau Rd	29 Bonneau Road Clifton Park NY 12065
283.-1-29.12	Belmonte Properties LLC	31	Bonneau Rd	1743 Us Rt 9 Clifton Park NY 12065
283.-1-29.111	Belmonte Properties LLC	33	Bonneau Rd	1743 Us Rt 9 Clifton Park NY 12065
283.20-2-62	Evanovich Nicholas & Kelly Josey	3	Boyack Rd	3 Boyack Road Clifton Park NY 12065
283.20-1-18	Carroll Marc & Ann	4	Boyack Rd	4 Boyack Road Clifton Park NY 12065
283.20-2-61	Williams Lawrence Jr	5	Boyack Rd	5 Boyack Road Clifton Park NY 12065
283.20-1-19	Russell Christopher & Ann Louise	6	Boyack Rd	6 Boyack Road Clifton Park NY 12065
283.20-2-60	Duwe Christopher J & Jennifer	7	Boyack Rd	7 Boyack Road Clifton Park NY 12065
283.20-1-21	Fitzsimmons Jason R & Serrao Holly F	8	Boyack Rd	8 Boyack Road Clifton Park NY 12065
283.20-2-59	St Fleur Beby B	9	Boyack Rd	9 Boyack Road Clifton Park NY 12065
283.20-1-22	Dering Nancy	10	Boyack Rd	10 Boyack Road Clifton Park NY 12065

Town of Clifton Park  
Town of Clifton Park Sewer District #2  
Users Lists

SBL	Owner	Parcel Street Number	Parcel Street Name	Mailing Address
283.20-1-25	Mealey Sandra L AKA Sandra L Julian	12	Boyack Rd	12 Boyack Road Clifton Park NY 12065
283.20-2-58	Cesario Nicholas J Jr & Kristen	13	Boyack Rd	13 Boyack Road Clifton Park NY 12065
283.20-1-26	Caracciolo Joseph & Barbara A	14	Boyack Rd	14 Boyack Road Clifton Park NY 12065
283.20-2-57	Serbalik John Jr & Victoria	15	Boyack Rd	15 Boyack Road Clifton Park NY 12065
283.20-1-30	Cichello Francesco A & Diana	16	Boyack Rd	16 Boyack Road Clifton Park NY 12065
283.20-2-56	Westfall Michael W & Nicole M	17	Boyack Rd	17 Boyack Road Clifton Park NY 12065
283.20-2-55	Marois Thomas M & Marie B	19	Boyack Rd	19 Boyack Road Clifton Park NY 12065
283.20-1-31	Strickrott Marilyn C	20	Boyack Rd	20 Boyack Road Clifton Park NY 12065
283.20-3-1	Crouth Anthony F & Kathleen A	21	Boyack Rd	21 Boyack Road Clifton Park NY 12065
283.20-1-34	Know Who Is Living In The House Now)	22	Boyack Rd	22 Boyack Road Clifton Park NY 12065
283.20-3-52	Stillitano Matthew & Leanne	23	Boyack Rd	23 Boyack Road Clifton Park NY 12065
283.20-1-35	Enders Linda C & Weir John S	24	Boyack Rd	24 Boyack Road Clifton Park NY 12065
283.20-1-36	Bedard Karen R Klonowski Theodore W III	26	Boyack Rd	26 Boyack Road Clifton Park NY 12065
283.20-3-51	Lewis Randall W & Primeau Lewis Tracy	27	Boyack Rd	27 Boyack Road Clifton Park NY 12065
283.20-3-48	Mcnab Linda L	29	Boyack Rd	29 Boyack Road Clifton Park NY 12065
283.20-3-47	Abrams Michael B & Nina M	31	Boyack Rd	31 Boyack Road Clifton Park NY 12065
283.20-3-44	Nowakowski Nancy	33	Boyack Rd	33 Boyack Road Clifton Park NY 12065
283.20-3-42	Wallace Anthony J	35	Boyack Rd	35 Boyack Road Clifton Park NY 12065
288.8-1-56	Town Of Clifton Park Water Authority	36	Boyack Rd	661 Clifton Park Center Road Clifton Park NY 12065
283.20-3-40	Carpenter Shannon M & Scott C Jr	37	Boyack Rd	37 Boyack Road Clifton Park NY 12065
288.8-2-11	La Coppola Peter & Denise R	42	Boyack Rd	42 Boyack Road Clifton Park NY 12065
288.8-2-5	Morgan Michael T & Nicole E	53	Boyack Rd	53 Boyack Road Clifton Park NY 12065
288.8-2-6	Pugh John E & Sandra	55	Boyack Rd	55 Boyack Road Clifton Park NY 12065
288.8-2-8	Lewis Jonathan Muniz & Vanderslice Barr Jana L	56	Boyack Rd	56 Boyack Road Clifton Park NY 12065
288.8-2-7	Catello Alex & Reaulo Kimberly	57	Boyack Rd	57 Boyack Road Clifton Park NY 12065
289.5-5-14	Ronca Donald M	86	Boyack Rd	86 Boyack Road Clifton Park NY 12065
289.5-5-16	Hasko Suzanne	90	Boyack Rd	90 Boyack Road Clifton Park NY 12065
289.5-6-14	Nightingale James D & Jean M	93	Boyack Rd	93 Boyack Road Clifton Park NY 12065
289.29-1-7	DeSantis Adam J & Erin M	96	Boyack Rd	96 Boyack Road Clifton Park NY 12065
289.5-6-5.3	Hatton Marita L S & Alan S	97	Boyack Rd	97 Boyack Road Clifton Park NY 12065
289.5-6-5.4	Berman Eric B & Catherine A	99	Boyack Rd	99 Boyack Road Clifton Park NY 12065
289.5-6-3	Favreau John L & Lori A	110	Boyack Rd	110 Boyack Road Clifton Park NY 12065
289.-1-9.1	Spring John T & Meghan	139	Boyack Rd	139 Boyack Road Clifton Park NY 12065
284.77-1-11	Minarski Christine M	1	Brenden Ct	C/O Michael Minarski PO Box 3037 Breckenridge CO 80424
284.77-1-71	Friedman Sara B	2	Brenden Ct	2 Brenden Court Clifton Park NY 12065
284.77-1-12	Serapilio Linda M	3	Brenden Ct	3 Brenden Court Clifton Park NY 12065
284.77-1-70	Barish Mark	4	Brenden Ct	4 Brenden Court Clifton Park NY 12065
284.77-1-13	Pearsall Richard A	5	Brenden Ct	5 Brenden Court Clifton Park NY 12065
284.77-1-69	Canale David & Marlana	6	Brenden Ct	6 Brenden Court Clifton Park NY 12065
284.77-1-14	Contompasis Rosemary	7	Brenden Ct	7 Brenden Court Clifton Park NY 12065
284.77-1-68	Gilmore Melinda S	8	Brenden Ct	8 Brenden Court Clifton Park NY 12065
284.77-1-15	Rejebian Rima	9	Brenden Ct	9 Brenden Court Clifton Park NY 12065
284.77-1-67	Ruzzo Richard & Michele M	10	Brenden Ct	10 Brenden Court Clifton Park NY 12065
284.77-1-16	Montague Kathleen	11	Brenden Ct	11 Brenden Court Clifton Park NY 12065
284.77-1-66	Yousofzai Omaid U	12	Brenden Ct	12 Brenden Court Clifton Park NY 12065
284.77-1-17	Miles Deborah A	13	Brenden Ct	13 Brenden Court Clifton Park NY 12065
284.77-1-65	Mcneill Patricia A	14	Brenden Ct	14 Brenden Court Clifton Park NY 12065
284.77-1-18	Krug William M	15	Brenden Ct	15 Brenden Court Clifton Park NY 12065
284.77-1-64	Bartlette Denise	16	Brenden Ct	16 Brenden Court Clifton Park NY 12065
284.77-1-19	Bologna Anthony & BreAnna	17	Brenden Ct	17 Brenden Court Clifton Park NY 12065
284.77-1-63	Henderson Joan K	18	Brenden Ct	3810 Middlebury Way Greensboro NC 27410
284.77-1-20	DiNucci Anne L	19	Brenden Ct	19 Brenden Court Clifton Park NY 12065
284.77-1-62	Demarse Donna	20	Brenden Ct	20 Brenden Court Clifton Park NY 12065
284.77-1-21	Treffiletti Katrina M	21	Brenden Ct	21 Brenden Court Clifton Park NY 12065
284.77-1-61	Colvin Shelley	22	Brenden Ct	22 Brenden Court Clifton Park NY 12065
284.77-1-22	Apuzzo Patricia A	23	Brenden Ct	23 Brenden Court Clifton Park NY 12065
284.77-1-60	Jurica Jillian L	24	Brenden Ct	24 Brenden Court Clifton Park NY 12065
284.77-1-23	Monaghan Joseph P	25	Brenden Ct	25 Brenden Court Clifton Park NY 12065
284.77-1-59	Sestito Nicholas S	26	Brenden Ct	2 Dormie Avenue Mechanicville NY 12118
284.77-1-24	Allen Susan P	27	Brenden Ct	718 Whitney Way Lady Lake FL 32159-2419
284.77-1-58	Power Sandra L	28	Brenden Ct	28 Brenden Court Clifton Park NY 12065

Town of Clifton Park  
Town of Clifton Park Sewer District #2  
Users Lists

SBL	Owner	Parcel Street Number	Parcel Street Name	Mailing Address
284.77-1-25	Rhengold Nancy J	29	Brenden Ct	29 Brenden Court Clifton Park NY 12065
284.77-1-57	Proctor Jeanne M	30	Brenden Ct	30 Brenden Court Clifton Park NY 12065
284.77-1-26	Mcelheny Penny L	31	Brenden Ct	31 Brenden Court Clifton Park NY 12065
284.77-1-56	McKenna Karen	32	Brenden Ct	32 Brenden Court Clifton Park NY 12065
284.77-1-27	Wan Yang & Dali Shao	33	Brenden Ct	26 Misty Meadow Way Mechanicville NY 12118
284.77-1-55	Mu Guojun & Pillai Karhik	34	Brenden Ct	47 Balsam Way Clifton Park NY 12065
284.77-1-28	Ryan Megan A	35	Brenden Ct	35 Brenden Court Clifton Park NY 12065
284.77-1-54	Van Patten Kathleen M	36	Brenden Ct	36 Brenden Court Clifton Park NY 12065
284.77-1-29	Pallone Joel C	37	Brenden Ct	37 Brenden Court Clifton Park NY 12065
284.77-1-53	Cote Nancy A AKA Nancy Cote	38	Brenden Ct	38 Brenden Court Clifton Park NY 12065
284.77-1-30	Berben Gerilynn	39	Brenden Ct	39 Brenden Court Clifton Park NY 12065
284.77-1-52	Carbone Patricia A	40	Brenden Ct	PO Box 4175 Clifton Park NY 12065
284.77-1-31	Dykeman Joann	41	Brenden Ct	41 Brenden Court Clifton Park NY 12065
284.77-1-51	Polczynski Jean M	42	Brenden Ct	42 Brenden Court Clifton Park NY 12065
284.77-1-32	Mooney Patrice M	43	Brenden Ct	43 Brenden Court Clifton Park NY 12065
284.77-1-50	Stockler Hedy E	44	Brenden Ct	44 Brenden Court Clifton Park NY 12065
284.77-1-33	Roy Jean M	45	Brenden Ct	45 Brenden Court Clifton Park NY 12065
284.77-1-49	Baldwin Kimberly A	46	Brenden Ct	46 Brenden Court Clifton Park NY 12065
284.77-1-34	Babbino Fernando M	47	Brenden Ct	47 Brenden Court Clifton Park NY 12065
284.77-1-35	Danison Betty J	49	Brenden Ct	49 Brenden Court Clifton Park NY 12065
284.77-1-36	Rivera Debra M	51	Brenden Ct	51 Brenden Court Clifton Park NY 12065
284.77-1-37	Bologna Vicki	53	Brenden Ct	53 Brenden Court Clifton Park NY 12065
284.77-1-38	Harris Elizabeth	55	Brenden Ct	55 Brenden Court Clifton Park NY 12065
284.77-1-39	Santiago Alison L	57	Brenden Ct	57 Brenden Court Clifton Park NY 12065
284.77-1-40	Poulette Susanne M	59	Brenden Ct	59 Brenden Court Clifton Park NY 12065
284.77-1-41	Robinson Christopher & Cynthia	61	Brenden Ct	61 Brenden Court Clifton Park NY 12065
284.77-1-42	Zhang Yolanda & Springer Eric M	63	Brenden Ct	63 Brenden Court Clifton Park NY 12065
284.77-1-43	McCann Martha	65	Brenden Ct	65 Brenden Court Clifton Park NY 12065
284.77-1-44	Dow J William	67	Brenden Ct	67 Brenden Court Clifton Park NY 12065
284.77-1-45	Shah Shrihas C	69	Brenden Ct	69 Brenden Court Clifton Park NY 12065
284.77-1-46	Manginelli Deborah C & Vincent	71	Brenden Ct	71 Brenden Court Clifton Park NY 12065
284.77-1-47	Sharer Robert M & Wendy C	73	Brenden Ct	73 Brenden Court Clifton Park NY 12065
284.77-1-48	Carhart Kathleen	75	Brenden Ct	75 Brenden Court Clifton Park NY 12065
283.15-1-80	Turpin Richard D & Suzette E	1	Briarfield Dr	1 Briarfield Drive Clifton Park NY 12065
283.15-1-79	Lake Shannon B	2	Briarfield Dr	2 Briarfield Drive Clifton Park NY 12065
283.15-1-81	Potter Matthew & Jessica	3	Briarfield Dr	3 Briarfield Drive Clifton Park NY 12065
283.15-1-78	Austin Donald J Jr & Kelly Marie	4	Briarfield Dr	4 Briarfield Drive Clifton Park NY 12065
283.15-1-77	Flood Jason M & Winifred F	6	Briarfield Dr	6 Briarfield Drive Clifton Park NY 12065
283.15-1-89	Law John T & Roberta J	7	Briarfield Dr	7 Briarfield Drive Clifton Park NY 12065
283.15-1-76	Smith Leonard J	8	Briarfield Dr	8 Briarfield Drive Clifton Park NY 12065
283.15-1-90	Colton Janet S	9	Briarfield Dr	9 Briarfield Drive Clifton Park NY 12065
283.15-1-75	Kearney Kevin James & Amy Hope	10	Briarfield Dr	10 Briarfield Drive Clifton Park NY 12065
283.15-1-91	Ambuhl Edward R & M Carol	11	Briarfield Dr	11 Briarfield Drive Clifton Park NY 12065
283.15-1-74	Price Amy & Yetto Daniel	12	Briarfield Dr	12 Briarfield Drive Clifton Park NY 12065
283.15-1-73	Kirshenbaum Larry M & Patricia A	14	Briarfield Dr	14 Briarfield Drive Clifton Park NY 12065
283.15-1-72	Kulzer Karen A	16	Briarfield Dr	16 Briarfield Drive Clifton Park NY 12065
283.15-1-71	Miles Wallie & Gail	18	Briarfield Dr	18 Briarfield Drive Clifton Park NY 12065
289.30-1-6	Martin Maryanne L	1	Carriage Rd	1 Carriage Road Clifton Park NY 12065
289.38-1-31	Coso Janice	2	Carriage Rd	2 Carriage Road Clifton Park NY 12065
289.30-1-7	McMahon Wendy M AKA Wendy Sardella	3	Carriage Rd	3 Carriage Road Clifton Park NY 12065
289.38-1-30	Nirsberger Mark H	4	Carriage Rd	4 Carriage Road Clifton Park NY 12065
289.30-1-8	Katti Aditi	5	Carriage Rd	5 Carriage Road Clifton Park NY 12065
289.38-1-29	Ooi Bee Chin & Moore Robert	6	Carriage Rd	6 Carriage Road Clifton Park NY 12065
289.30-1-9	Kopec Rachael	7	Carriage Rd	7 Carriage Road Clifton Park NY 12065
289.38-1-28	Mayo Andrew J	8	Carriage Rd	C/O Douglas R Higgins 8 Carriage Road Clifton Park NY 12065
289.30-1-10	Bates Lee T	9	Carriage Rd	9 Carriage Road Clifton Park NY 12065
289.38-1-27	Stanley Jennifer	10	Carriage Rd	111 Indian Bay Road Wilsboro NY 12996
289.29-1-18	Herbert James E	11	Carriage Rd	11 Carriage Road Clifton Park NY 12065
289.30-1-5	Posniewski Matthew & Denise	12	Carriage Rd	40 Chatsworth Way Clifton Park NY 12065
289.29-1-19	Bluto Randy L & Stephanie	13	Carriage Rd	13 Carriage Road Clifton Park NY 12065
289.30-1-4	Dong Stephen & Lisa	14	Carriage Rd	39 Rolling Brook Drive Clifton Park NY 12065

**Town of Clifton Park  
Town of Clifton Park Sewer District #2  
Users Lists**

SBL	Owner	Parcel Street Number	Parcel Street Name	Mailing Address
289.29-1-20	Hershey John M	15	Carriage Rd	15 Carriage Road Clifton Park NY 12065
289.30-1-3	Wang Mingmei	16	Carriage Rd	10 Nicole Court Clifton Park NY 12065
289.29-1-81	Leet Karen	17	Carriage Rd	17 Carriage Road Clifton Park NY 12065
289.30-1-2	Brown Clare S	18	Carriage Rd	18 Carriage Road Clifton Park NY 12065
289.29-1-22	Burnett Stephen C & Nancy M	19	Carriage Rd	19 Carriage Road Clifton Park NY 12065
289.30-1-1	McGrath Lori A	20	Carriage Rd	20 Carriage Road Clifton Park NY 12065
289.29-1-23	Cook James D	21	Carriage Rd	21 Carriage Road Clifton Park NY 12065
289.29-1-17.2	Tunkel Paula	22A	Carriage Rd	22A Carriage Road Clifton Park NY 12065
289.29-1-17.1	Coloccia Cristina M	22B	Carriage Rd	22B Carriage Road Clifton Park NY 12065
289.29-1-24	Lawrence Hylton Carol	23	Carriage Rd	23 Carriage Road Clifton Park NY 12065
289.29-1-16.2	Doolling Donald & Kathleen	24A	Carriage Rd	24A Carriage Road Clifton Park NY 12065
289.29-1-16.1	Zitwer Courtney A	24B	Carriage Rd	24B Carriage Road Clifton Park NY 12065
289.29-1-25	Tech Valley Group LLC	25	Carriage Rd	PO Box 143 Clifton Park NY 12065
289.29-1-15.1	Tessitore Edward L	26A	Carriage Rd	26A Carriage Road Clifton Park NY 12065
289.29-1-15.2	Washburn Mary	26B	Carriage Rd	26B Carriage Road Clifton Park NY 12065
289.29-1-26	Galpin Jodi	27	Carriage Rd	27 Carriage Road Clifton Park NY 12065
289.29-1-14.1	Johnson Donna M	28A	Carriage Rd	28A Carriage Road Clifton Park NY 12065
289.29-1-14.2	Mackesey Michael J & Cynthia W	28B	Carriage Rd	28B Carriage Road Clifton Park NY 12065
289.29-1-27	LaBelle Suzette M	29	Carriage Rd	29 Carriage Road Clifton Park NY 12065
289.29-1-13	Cummings Marilyn M	30	Carriage Rd	30 Carriage Road Clifton Park NY 12065
289.29-1-28	Miller Diane	31	Carriage Rd	31 Carriage Road Clifton Park NY 12065
289.29-1-12	Egan Martin	32	Carriage Rd	32 Carriage Road Clifton Park NY 12065
289.29-1-29	Coulter Beth Anne	33	Carriage Rd	33 Carriage Road Clifton Park NY 12065
289.29-1-11	Powers David Paul & Mary A	34	Carriage Rd	34 Carriage Road Clifton Park NY 12065
289.29-1-30	Simpson Michael A & Gladys	35	Carriage Rd	35 Carriage Road Clifton Park NY 12065
289.29-1-10	VanDerWerken Paula J	36	Carriage Rd	36 Carriage Road Clifton Park NY 12065
289.29-1-31	Hasko Suzanne	37	Carriage Rd	37 Carriage Road Clifton Park NY 12065
289.29-1-9	Huffland Jeffrey M	38	Carriage Rd	38 Carriage Road Clifton Park NY 12065
289.29-1-32	Casola Gloria V	39	Carriage Rd	39 Carriage Road Clifton Park NY 12065
289.29-1-8	Colchamiro David L	40	Carriage Rd	40 Carriage Road Clifton Park NY 12065
289.29-1-33	Lansing Jill A	41	Carriage Rd	41 Carriage Road Clifton Park NY 12065
289.29-1-34	Godfrey Kimberly	43	Carriage Rd	43 Carriage Road Clifton Park NY 12065
289.29-1-6	Reilly Kerry K	44	Carriage Rd	44 Carriage Road Clifton Park NY 12065
289.29-1-35	Fitzpatrick Mildred C	45	Carriage Rd	45 Carriage Road Clifton Park NY 12065
289.29-1-5	Wan Yang & Shao Dali	46	Carriage Rd	26 Misty Meadow Way Mechanicville NY 12118
289.29-1-36	Paquette Gina M C	47	Carriage Rd	47 Carriage Road Clifton Park NY 12065
289.29-1-4	Hedge Holmes Mary A & Karen L	48	Carriage Rd	48 Carriage Road Clifton Park NY 12065
289.29-1-38	Leuzzi Matthew R	49	Carriage Rd	49 Carriage Road Clifton Park NY 12065
289.29-1-3	Devlin Alice E	50	Carriage Rd	50 Carriage Road Clifton Park NY 12065
289.29-1-75	Paul E Gustafson Living Trust	51	Carriage Rd	51 Carriage Road Clifton Park NY 12065
289.29-1-2	Jesep Paul	52	Carriage Rd	52 Carriage Road Clifton Park NY 12065
289.29-1-76	Burnworth Carolyn P	53	Carriage Rd	53 Carriage Road Clifton Park NY 12065
289.29-1-1	McCue Daniel B	54	Carriage Rd	54 Carriage Road Clifton Park NY 12065
289.29-1-77	Kehn Marcia	55	Carriage Rd	55 Carriage Road Clifton Park NY 12065
289.29-1-78	Labate James J & Barbara	57	Carriage Rd	57 Carriage Road Clifton Park NY 12065
289.5-5-11	Kilgallon Paul & Kimberly	59	Carriage Rd	59 Carriage Road Clifton Park NY 12065
289.5-5-3	Marszalek William J & Pamela	60	Carriage Rd	60 Carriage Road Clifton Park NY 12065
289.5-5-12	Duclos Steven J & Mary W	61	Carriage Rd	61 Carriage Road Clifton Park NY 12065
289.5-5-2	McCall Sadie E	62	Carriage Rd	62 Carriage Road Clifton Park NY 12065
289.5-5-13	Leewe Thomas J & Opitz Theresa	63	Carriage Rd	63 Carriage Road Clifton Park NY 12065
289.5-5-1	Nark Heidi	64	Carriage Rd	64 Carriage Road Clifton Park NY 12065
289.5-4-7	Cuva Lisa M	65	Carriage Rd	65 Carriage Road Clifton Park NY 12065
289.5-4-6	Blair Joshua L & Shelbey	66	Carriage Rd	66 Carriage Road Clifton Park NY 12065
289.5-4-8	Testo Paul & Halvey Testo Suzanne	67	Carriage Rd	67 Carriage Road Clifton Park NY 12065
289.5-4-5	Madigan Amanda & Testo Paul	68	Carriage Rd	68 Carriage Road Clifton Park NY 12065
289.5-4-9	Freud Jay & Susan	69	Carriage Rd	69 Carriage Road Clifton Park NY 12065
289.5-4-4	Battle Michael W & Jennifer A	70	Carriage Rd	70 Carriage Road Clifton Park NY 12065
289.5-4-3	Williams Harry J	72	Carriage Rd	72 Carriage Road Clifton Park NY 12065
288.8-4-3	Hoover Kevin P & Kayla J	73	Carriage Rd	73 Carriage Road Clifton Park NY 12065
289.5-4-2	Brisson John R & Marion	74	Carriage Rd	74 Carriage Road Clifton Park NY 12065
288.8-4-2	Murphy George H Jr	75	Carriage Rd	20425 Benissimo Drive Venice FL 34293

**Town of Clifton Park**  
**Town of Clifton Park Sewer District #2**  
**Users Lists**

SBL	Owner	Parcel Street Number	Parcel Street Name	Mailing Address
289.5-4-1	Hill Francis D & Kristina L	76	Carriage Rd	76 Carriage Road Clifton Park NY 12065
288.8-4-1	Archambault Ashley & Carroll Patrick	77	Carriage Rd	77 Carriage Road Clifton Park NY 12065
288.8-4-9	Haskell Thomas J & Paula J	78	Carriage Rd	78 Carriage Road Clifton Park NY 12065
284.17-5-15	Tarullo Matthew & Christine	2	Christinamarie Dr	2 Christinamarie Drive Clifton Park NY 12065
284.17-5-9	Santa Barbara Thomas M & Dona L	3	Christinamarie Dr	3 Christinamarie Drive Clifton Park NY 12065
284.17-5-16	August Dean S & Jeanette K	4	Christinamarie Dr	4 Christinamarie Drive Clifton Park NY 12065
284.17-5-8	Fess Christopher & Christine	5	Christinamarie Dr	5 Christinamarie Drive Clifton Park NY 12065
284.17-5-17	Aarons Dennis M & Tamara D	6	Christinamarie Dr	6 Christinamarie Drive Clifton Park NY 12065
284.17-5-7	Richter James & Kristin E	7	Christinamarie Dr	7 Christinamarie Drive Clifton Park NY 12065
284.17-5-18	VanBeusekom Anthony L & Nancy L	8	Christinamarie Dr	8 Christinamarie Drive Clifton Park NY 12065
284.17-5-6	Barber Richard E	9	Christinamarie Dr	9 Christinamarie Drive Clifton Park NY 12065
284.17-5-19	Kimball Timothy P & Christine M	10	Christinamarie Dr	10 Christinamarie Drive Clifton Park NY 12065
284.17-5-5	Walter Chad F & Cindy L	11	Christinamarie Dr	11 Christinamarie Drive Clifton Park NY 12065
284.17-5-20	Augeri Michael L & Diane M	12	Christinamarie Dr	12 Christinamarie Drive Clifton Park NY 12065
284.17-5-4	Buser Daniel J & Mary E	13	Christinamarie Dr	13 Christinamarie Drive Clifton Park NY 12065
284.17-5-21	Namorato William & Harrison Susan	14	Christinamarie Dr	14 Christinamarie Drive Clifton Park NY 12065
284.17-5-3	Allen Kevin R & Tamara L	15	Christinamarie Dr	15 Christinamarie Drive Clifton Park NY 12065
284.17-5-22	Depoy David & Linda	16	Christinamarie Dr	16 Christinamarie Drive Clifton Park NY 12065
284.17-5-2	Boudette Peter L & Locke Elizabeth A	17	Christinamarie Dr	17 Christinamarie Drive Clifton Park NY 12065
284.17-5-23	Hughes Gregory W & Michelle M & Sullivan Roslyn	18	Christinamarie Dr	18 Christinamarie Drive Clifton Park NY 12065
284.17-5-1	Rivers Brian M & Deborah M	20	Christinamarie Dr	20 Christinamarie Drive Clifton Park NY 12065
283.67-1-32	Birdsall Clinton Jay	1	Cobble Ct	1 Cobble Court Clifton Park NY 12065
283.67-1-9	Oakes Arthur C III	2	Cobble Ct	2 Cobble Court Clifton Park NY 12065
283.67-1-31	Berry Arthur J	3	Cobble Ct	3 Cobble Court Clifton Park NY 12065
283.67-1-10	West Ronald P & Debes Holly D	4	Cobble Ct	4 Cobble Court Clifton Park NY 12065
283.67-1-30	Unter Paul R & Theresa M	5	Cobble Ct	867 Rt 146A Clifton Park NY 12065
283.67-1-11	Mcree Sheila R	6	Cobble Ct	6 Cobble Court Clifton Park NY 12065
283.67-1-29	Zrini Anna	7	Cobble Ct	7 Cobble Court Clifton Park NY 12065
283.67-1-12	Pai Kwang & Pong	8	Cobble Ct	53 Van Vranken Road Clifton Park NY 12065
283.67-1-28	Grimshaw Laverne Zrini	9	Cobble Ct	9 Cobble Court Clifton Park NY 12065
283.67-1-13	Hart Maris C	10	Cobble Ct	10 Cobble Court Clifton Park NY 12065
283.67-1-27	Davin Renee	11	Cobble Ct	11 Cobble Court Clifton Park NY 12065
283.67-1-14	Li Jiabin & Zhang Kuiyang	12	Cobble Ct	12 Cobble Court Clifton Park NY 12065
283.67-1-26	Colorito Virginia	13	Cobble Ct	13 Cobble Court Clifton Park NY 12065
283.67-1-15	Novotny Paul J & Linda T	14	Cobble Ct	14 Cobble Court Clifton Park NY 12065
283.67-1-25	Ballard Allen B	15	Cobble Ct	15 Cobble Court Clifton Park NY 12065
283.67-1-16	VanVoorst Gregory	16	Cobble Ct	16 Cobble Court Clifton Park NY 12065
283.67-1-24	Anauo Benjamin & Ingolia Kimberly	17	Cobble Ct	17 Cobble Court Clifton Park NY 12065
283.67-1-17	Ritter Cheryl A & Davis Melissa	18	Cobble Ct	18 Cobble Court Clifton Park NY 12065
283.67-1-23	Madden Karen	19	Cobble Ct	19 Cobble Court Clifton Park NY 12065
283.67-1-18	Cafararo Carolyn J & Edwards Jean S	20	Cobble Ct	20 Cobble Court Clifton Park NY 12065
283.67-1-22	Mulenex Marty & Mehrangiz	21	Cobble Ct	21 Cobble Court Clifton Park NY 12065
283.67-1-19	Decarter Cheryl	22	Cobble Ct	22 Cobble Court Clifton Park NY 12065
283.67-1-21	Agan Rodney	23	Cobble Ct	23 Cobble Court Clifton Park NY 12065
283.67-1-20	Walsh Kathleen E & Francis	25	Cobble Ct	25 Cobble Court Clifton Park NY 12065
283.15-1-9	Thompson Glen E & Mary E	1	Compton Rd	1 Compton Road Clifton Park NY 12065
283.15-1-8	Hite Janice R	3	Compton Rd	3 Compton Road Clifton Park NY 12065
283.15-1-7	Peckham Matthew J	5	Compton Rd	5 Compton Road Clifton Park NY 12065
283.15-1-6	Combs James Patrick & Stephanie Anne	7	Compton Rd	7 Compton Road Clifton Park NY 12065
283.15-1-5	Spagnola Thomas & Patricia	9	Compton Rd	9 Compton Road Clifton Park NY 12065
283.15-1-4	Cunniff Carl F & Elizabeth A	11	Compton Rd	11 Compton Road Clifton Park NY 12065
283.15-1-3	Skadra Milton R & Marie F	13	Compton Rd	13 Compton Road Clifton Park NY 12065
283.15-1-2	Milford Gary R & Mary P	15	Compton Rd	15 Compton Road Clifton Park NY 12065
283.11-1-20	Velten Anthony R & DiCarlo Carmina F	17	Compton Rd	17 Compton Road Clifton Park NY 12065
283.20-1-14	Cornell Patrick M & Kimberly A	1	Cortland Blvd	1 Cortland Blvd Clifton Park NY 12065
283.20-1-15	Mcgrath John M & Riberdy Lola	3	Cortland Blvd	3 Cortland Blvd Clifton Park NY 12065
283.20-1-20	Drake David M & Carol L	5	Cortland Blvd	5 Cortland Blvd Clifton Park NY 12065
283.20-1-23	Decker Robert J & Maria A	7	Cortland Blvd	7 Cortland Blvd Clifton Park NY 12065
283.20-1-24	Ahmad Forough & Tawakoli Fausia	9	Cortland Blvd	9 Cortland Blvd Clifton Park NY 12065
283.20-1-61	Maloney Paula J	10	Cortland Blvd	10 Cortland Blvd Clifton Park NY 12065
283.20-1-27	Hirsch James & Mary F	11	Cortland Blvd	11 Cortland Blvd Clifton Park NY 12065

**Town of Clifton Park  
Town of Clifton Park Sewer District #2  
Users Lists**

SBL	Owner	Parcel Street Number	Parcel Street Name	Mailing Address
283.20-1-60	Coloccia Enrico A & Micheline	12	Cortland Blvd	12 Cortland Blvd Clifton Park NY 12065
283.20-1-33	Smalley Douglass F & Lisa M	13	Cortland Blvd	13 Cortland Blvd Clifton Park NY 12065
283.20-1-53	Joyce William J & Patricia N	14	Cortland Blvd	14 Cortland Blvd Clifton Park NY 12065
283.20-1-37	Carroll Robert & Emily M	15	Cortland Blvd	15 Cortland Blvd Clifton Park NY 12065
283.20-1-52	Wintermantel Sally	16	Cortland Blvd	16 Cortland Blvd Clifton Park NY 12065
283.20-1-38	Campbell Christopher S & Susan P	17	Cortland Blvd	17 Cortland Blvd Clifton Park NY 12065
283.20-1-51	LaPlante Michael R	18	Cortland Blvd	18 Cortland Blvd Clifton Park NY 12065
283.20-1-39	Lamora Melissa	19	Cortland Blvd	19 Cortland Blvd Clifton Park NY 12065
283.20-1-72	Brogna Alexander S & Wise Brogna Alexandra A	20	Cortland Blvd	20 Cortland Blvd Clifton Park NY 12065
283.-2-12.1	Crescent Village Associates LP		Crescent Rd	255 Washington Avenue Extension Albany NY 12205
284.-1-7	Stewarts Shops Corp	1529/1531	Crescent Rd	Po Box 435 Saratoga Springs NY 12866
284.-1-9.1	Wilton Development LLC	1532	Crescent Rd	509 Rt 67 Malta NY 12020
284.-1-23.112	VBTB Properties LLC	1533	Crescent Rd	1533 Crescent Road Clifton Park NY 12065
284.-1-22.1	Plaza 8 Associates LLC	1536/1544	Crescent Rd	PO Box 3777 Albany NY 12203
283.-2-10	Shenendehowa Central School District No 2	1581	Crescent Rd	970 Rt 146 Clifton Park NY 12065
283.-2-20	King of Kings Evangelical	1593	Crescent Rd	1593 Crescent Road Clifton Park NY 12065
283.20-2-1.21	Winston Elgin B & Sharon	1598	Crescent Rd	1598 Crescent Road Clifton Park NY 12065
283.20-1-8	Kass John D & DeClue Danielle	1610	Crescent Rd	1610 Crescent Road Clifton Park NY 12065
283.20-1-6	Fazlani Nisar & Syeda Humera	1612	Crescent Rd	1 Alysha Lynn Court Latham NY 12110
283.20-1-2	Mazzacco Jeffrey M	1614	Crescent Rd	1614 Crescent Road Clifton Park NY 12065
283.19-1-1	Hosley Michael J Jr & Colwell Hosley Alta N	1628	Crescent Rd	1628 Crescent Road Clifton Park NY 12065
284.13-3-22	Landor Nancy J	3	Daniel Lill Ct	3 Daniel Lill Court Clifton Park NY 12065
284.13-3-28	Sutliff Jake & Marisa	4	Daniel Lill Ct	4 Daniel Lill Court Clifton Park NY 12065
284.13-3-23	Politano Thomas V & Jennifer G	5	Daniel Lill Ct	5 Daniel Lill Court Clifton Park NY 12065
284.13-3-26	Shaver Jericho	6	Daniel Lill Ct	6 Daniel Lill Court Clifton Park NY 12065
284.13-3-24	Appel Larry & Robin	7	Daniel Lill Ct	7 Daniel Lill Court Clifton Park NY 12065
284.13-3-25	Ophardt Eric L & Katherine A	8	Daniel Lill Ct	8 Daniel Lill Court Clifton Park NY 12065
288.8-3-4	Barry Kathleen M AKA Kathleen P Barry	1	Devon Ct	1 Devon Court Clifton Park NY 1206
288.8-3-10	Reis Matthew Jr & Caroline	2	Devon Ct	2 Devon Court Clifton Park NY 1206
288.8-3-5	Pittz Larry J & Judy A	3	Devon Ct	3 Devon Court Clifton Park NY 1206
288.8-3-9	Everts Darrell K & Carignan Everts Linda M	4	Devon Ct	4 Devon Court Clifton Park NY 1206
288.8-3-6	Henley James & Roseanne P	5	Devon Ct	5 Devon Court Clifton Park NY 1206
288.8-3-8	Woodrow Philip W & Lileth E	6	Devon Ct	6 Devon Court Clifton Park NY 1206
288.8-3-7	Neilsen Adam R & Kulig Emily R	8	Devon Ct	8 Devon Court Clifton Park NY 1206
283.20-1-41	Socola Christopher J & Callahan Erin Elizabeth	1	Dorsman Dr	1 Dorsman Drive Clifton Park NY 12065
283.20-1-50	Hamel William & Lang Gretchen	2	Dorsman Dr	2 Dorsman Drive Clifton Park NY 12065
283.20-1-42	Haggerty Donald T & Marilyn D	3	Dorsman Dr	3 Dorsman Drive Clifton Park NY 12065
283.20-1-49	Carlough Gerald D & Lynnann	4	Dorsman Dr	4 Dorsman Drive Clifton Park NY 12065
283.20-1-43	Chiesa Christopher & Theresa	5	Dorsman Dr	5 Dorsman Drive Clifton Park NY 12065
283.20-1-48	Cuva Fredrick J Jr & Donna M	6	Dorsman Dr	6 Dorsman Drive Clifton Park NY 12065
283.20-1-44	Briggs Joshua L	7	Dorsman Dr	7 Dorsman Drive Clifton Park NY 12065
283.20-1-47	Cody Margaret	8	Dorsman Dr	8 Dorsman Drive Clifton Park NY 12065
283.20-1-45	Cote Edward R & Lauren A	9	Dorsman Dr	9 Dorsman Drive Clifton Park NY 12065
283.20-1-46	Bortscheller Jacob C	10	Dorsman Dr	10 Dorsman Drive Clifton Park NY 12065
288.8-1-21	Bashford Wayne & Susan	11	Dorsman Dr	11 Dorsman Drive Clifton Park NY 12065
288.8-1-20	Cresho Anthony J & Serrell Cresho Amy	12	Dorsman Dr	12 Dorsman Drive Clifton Park NY 12065
288.8-1-19	Kusoff Matthew A	14	Dorsman Dr	14 Dorsman Drive Clifton Park NY 12065
288.8-1-25	Hurley Brian E & Cheng Malysa M	16	Dorsman Dr	16 Dorsman Drive Clifton Park NY 12065
288.8-6-73	Foster Steven P	19	Dorsman Dr	19 Dorsman Drive Clifton Park NY 12065
288.8-6-3.1	Maye Jacob & Bobbi Jo	21	Dorsman Dr	21 Dorsman Drive Clifton Park NY 12065
288.8-6-30	Ferro James A & Levin Shelley	23	Dorsman Dr	23 Dorsman Drive Clifton Park NY 12065
288.8-6-31	Cook Gene T Jr & Tina	25	Dorsman Dr	25 Dorsman Drive Clifton Park NY 12065
288.8-6-49	Grzymala Anthony & Helen H	26	Dorsman Dr	26 Dorsman Drive Clifton Park NY 12065
288.8-6-32	Krzywicki Mirosław	27	Dorsman Dr	27 Dorsman Drive Clifton Park NY 12065
288.8-6-48	Dinardo Jerry P & Elizabeth K	28	Dorsman Dr	28 Dorsman Drive Clifton Park NY 12065
288.8-6-33	Hengsterman Richard E & Stacey B	29	Dorsman Dr	29 Dorsman Drive Clifton Park NY 12065
288.8-6-47	McCormick Lynn N	30	Dorsman Dr	30 Dorsman Drive Clifton Park NY 12065
288.8-6-34	Stanton Mark Warren	31	Dorsman Dr	31 Dorsman Drive Clifton Park NY 12065
288.8-6-46	Roche Edward S Jr & Sandra C	32	Dorsman Dr	32 Dorsman Drive Clifton Park NY 12065
288.8-6-35	Charbonneau Wilfred F Jr & Bridget A	33	Dorsman Dr	33 Dorsman Drive Clifton Park NY 12065
288.8-6-45	Melia Robert W & Tamara A	34	Dorsman Dr	34 Dorsman Drive Clifton Park NY 12065

**Town of Clifton Park  
Town of Clifton Park Sewer District #2  
Users Lists**

SBL	Owner	Parcel Street Number	Parcel Street Name	Mailing Address
288.8-6-36	Mangione Philip E IV	35	Dorsman Dr	35 Dorsman Drive Clifton Park NY 12065
288.8-6-44	Cole Andrew & Lauren	36	Dorsman Dr	36 Dorsman Drive Clifton Park NY 12065
288.8-6-37	Griffin June A & Griffin Braaf Trent & Lacey	37	Dorsman Dr	37 Dorsman Drive Clifton Park NY 12065
288.8-6-43	Leibach Stephen & Mary Jean	38	Dorsman Dr	38 Dorsman Drive Clifton Park NY 12065
288.8-6-38	Dilorenzo Sharon T	39	Dorsman Dr	39 Dorsman Drive Clifton Park NY 12065
288.8-6-42	King Martin J & Audrey K	40	Dorsman Dr	40 Dorsman Drive Clifton Park NY 12065
288.8-6-39	Galvin John & Theresa B	41	Dorsman Dr	41 Dorsman Drive Clifton Park NY 12065
288.12-2-5	Luo Huageng & Mei Hong	43	Dorsman Dr	43 Dorsman Drive Clifton Park NY 12065
288.12-2-4	Voss Matthew J & Christine M	44	Dorsman Dr	44 Dorsman Drive Clifton Park NY 12065
288.12-2-6	Manir Zabed & Tania T	45	Dorsman Dr	45 Dorsman Drive Clifton Park NY 12065
288.12-2-19	Maher Edward F & Karen Sue	46	Dorsman Dr	46 Dorsman Drive Clifton Park NY 12065
288.12-2-7	Katukojwala Rajesh & Pabboju Padmaja D	47	Dorsman Dr	47 Dorsman Drive Clifton Park NY 12065
288.12-2-18	Campbell Robert J & Tina M	48	Dorsman Dr	48 Dorsman Drive Clifton Park NY 12065
288.12-2-8	Vargas Jonathan & Okhumere Olamide	49	Dorsman Dr	49 Dorsman Drive Clifton Park NY 12065
288.12-2-17	Azam Shaikh M & Noreen S	50	Dorsman Dr	50 Dorsman Drive Clifton Park NY 12065
288.12-2-9	DiBattista Debra A & Bernard	51	Dorsman Dr	51 Dorsman Drive Clifton Park NY 12065
288.12-2-16	Walton Bruce D II & Carolyn A	52	Dorsman Dr	52 Dorsman Drive Clifton Park NY 12065
288.12-2-10	Manreka Vladimir & Anisa	53	Dorsman Dr	53 Dorsman Drive Clifton Park NY 12065
288.12-2-15	Duval Michael L Jr & Katherina	54	Dorsman Dr	54 Dorsman Drive Clifton Park NY 12065
288.12-2-11	Brennan Edward S & Michelle R	55	Dorsman Dr	55 Dorsman Drive Clifton Park NY 12065
288.12-2-12	Pilat Benjamin Kathen & Li	57	Dorsman Dr	57 Dorsman Drive Clifton Park NY 12065
288.12-2-13	Gougler Gregory P & Susanne L	59	Dorsman Dr	59 Dorsman Drive Clifton Park NY 12065
288.12-2-14	Lai Siz Heng	61	Dorsman Dr	61 Dorsman Drive Clifton Park NY 12065
283.15-1-25	Lockwood Kenneth R & Judith A	1	Earl Ct	1 Earl Court Clifton Park NY12065
283.15-1-34	J&L Enterprise Structures LLC	2	Earl Ct	100 Fabian Drive Schenectady NY 12306
283.15-1-26	Vooris Michael J & Amanda K	3	Earl Ct	3 Earl Court Clifton Park NY 12065
283.15-1-33	Ryzhov Oleg S & Elena	4	Earl Ct	4 Earl Court Clifton Park NY 12065
283.15-1-27	Abbey Christina M & Greene Kimberly L	5	Earl Ct	1 Kline Court Clifton Park NY 12065
283.15-1-32	Bissell Ronald J	6	Earl Ct	6 Earl Court Clifton Park NY 12065
283.15-1-28	McGrady Mary Ann	7	Earl Ct	7 Earl Court Clifton Park NY 12065
283.15-1-31	Lewis Robert C Jr & Babcock Amy C	8	Earl Ct	8 Earl Court Clifton Park NY 12065
283.15-1-29	Edwards Dolores M	9	Earl Ct	9 Earl Court Clifton Park NY 12065
283.15-1-30	Moruzzi Michael & Marisa	10	Earl Ct	10 Earl Court Clifton Park NY 12065
283.12-2-32	Abuzaid Hamid & Ismail Haifa	2	East Haystack Rd	2 East Haystack Road Clifton Park NY 12065
283.12-2-31	Patil Arvind & Pachpande Priti	4	East Haystack Rd	4 East Haystack Road Clifton Park NY 12065
283.12-2-30	Hessney Gail A	6	East Haystack Rd	6 East Haystack Road Clifton Park NY 12065
283.12-2-29	Jubic Patricia & Roxesand T	8	East Haystack Rd	8 East Haystack Road Clifton Park NY 12065
283.16-2-1	Dolan James J	10	East Haystack Rd	10 East Haystack Road Clifton Park NY 12065
283.16-2-2	Kornak Denise	12	East Haystack Rd	12 East Haystack Road Clifton Park NY 12065
283.16-2-3	Sovas Gregory H & Kari A	14	East Haystack Rd	14 East Haystack Road Clifton Park NY 12065
283.16-2-4	Ranucci Gary	16	East Haystack Rd	16 East Haystack Road Clifton Park NY 12065
283.16-2-5	Elia Deborah A	18	East Haystack Rd	18 East Haystack Road Clifton Park NY 12065
283.16-2-6	Hamlet William C & Cindy C	20	East Haystack Rd	32 Beechwood Drive Clifton Park NY 12065
283.16-2-7	Pritchette Robert T	22	East Haystack Rd	37 Mallard Drive Clifton Park NY 12065
283.16-2-8	Brignola Dominick J Ellen A & Elsworth Lauren A	24	East Haystack Rd	350 Northern Blvd Albany NY 12204
283.16-2-9	Schaffer Christopher J	26	East Haystack Rd	26 East Haystack Road Clifton Park NY 12065
283.16-2-10	Dambrosi Wendy AKA Wendy Hadley	28	East Haystack Rd	28 East Haystack Road Clifton Park NY 12065
283.16-2-11	Russell Sharon A	30	East Haystack Rd	30 East Haystack Road Clifton Park NY 12065
283.16-2-12	Kozloski Jo Ann	32	East Haystack Rd	32 East Haystack Road Clifton Park NY 12065
283.16-2-13	Bloom Frederick C	34	East Haystack Rd	272 Moe Road Clifton Park NY 12065
283.16-2-14	Miller Carmina	36	East Haystack Rd	36 East Haystack Road Clifton Park NY 12065
283.16-2-15	Loy Ronald K & Eunice M	38	East Haystack Rd	38 East Haystack Road Clifton Park NY 12065
283.16-2-16	Stroud Christina C	40	East Haystack Rd	40 East Haystack Road Clifton Park NY 12065
283.16-2-17	Campbell Lewis I & Allison C	42	East Haystack Rd	42 East Haystack Road Clifton Park NY 12065
283.16-2-18	Wilson Anita L	44	East Haystack Rd	44 East Haystack Road Clifton Park NY 12065
289.5-5-4	Rego Gerald J & Teri L	1	Equinox Ct	1 Equinox Court Clifton Park NY 12065
289.5-5-10	Valenti Joseph G & Constance J	2	Equinox Ct	2 Equinox Court Clifton Park NY 12065
289.5-5-5	Markiewicz Chung Ja	3	Equinox Ct	3 Equinox Court Clifton Park NY 12065
289.5-5-9	Zimmerman Kristopher	4	Equinox Ct	4 Equinox Court Clifton Park NY 12065
289.5-5-6	Hoffman Adam P & Laura M	5	Equinox Ct	5 Equinox Court Clifton Park NY 12065
289.5-5-8	Buniak Scott Gregory & Andrea	6	Equinox Ct	6 Equinox Court Clifton Park NY 12065

**Town of Clifton Park  
Town of Clifton Park Sewer District #2  
Users Lists**

SBL	Owner	Parcel Street Number	Parcel Street Name	Mailing Address
289.5-5-7	Watson Christina Marie	8	Equinox Ct	8 Equinox Court Clifton Park NY 12065
283.20-3-29	Vonie Tammy B & Peter D	2	Fenimore Dr	2 Fenimore Drive Clifton Park NY 12065
283.20-3-28	Materese Joseph J & Jennifer M	3	Fenimore Dr	3 Fenimore Drive Clifton Park NY 12065
283.20-3-30	Sweeney Alicia K	4	Fenimore Dr	4 Fenimore Drive Clifton Park NY 12065
283.20-3-31	Kane Gerald J Jr & Patricia E	6	Fenimore Dr	6 Fenimore Drive Clifton Park NY 12065
283.20-3-32	Wadsworth William M & Mary Ann	8	Fenimore Dr	8 Fenimore Drive Clifton Park NY 12065
288.34-3-101	Newell Doris	5001	Forest Pointe Dr	5001 Forest Pointe Drive Clifton Park NY 12065
288.34-3-102	Cassick Joan	5002	Forest Pointe Dr	5002 Forest Pointe Drive Clifton Park NY 12065
288.34-3-103	Manion Robert J	5003	Forest Pointe Dr	5003 Forest Pointe Drive Clifton Park NY 12065
288.34-3-104	Wilming Michael D	5004	Forest Pointe Dr	5004 Forest Pointe Drive Clifton Park NY 12065
288.34-3-204	Karathomas Gabriel	5005	Forest Pointe Dr	5005 Forest Pointe Drive Clifton Park NY 12065
288.34-3-203	N&N Builders LLC	5006	Forest Pointe Dr	24 Hubbs Road Ballston Lake NY 12019
288.34-3-202	Scotti Sarah	5007	Forest Pointe Dr	5007 Forest Pointe Drive Clifton Park NY 12065
288.34-3-201	Belanger Catherine	5008	Forest Pointe Dr	5008 Forest Pointe Drive Clifton Park NY 12065
288.34-3-105	Hunter Matthew J	5101	Forest Pointe Dr	5101 Forest Pointe Drive Clifton Park NY 12065
288.34-3-106	Awa Samuel & Colleen	5102	Forest Pointe Dr	5102 Forest Pointe Drive Clifton Park NY 12065
288.34-3-107	Tambasco Jennifer E	5103	Forest Pointe Dr	5103 Forest Pointe Drive Clifton Park NY 12065
288.34-3-108	Hammond Janette	5104	Forest Pointe Dr	5104 Forest Pointe Drive Clifton Park NY 12065
288.34-3-208	Papanikos Stacey	5105	Forest Pointe Dr	5105 Forest Pointe Drive Clifton Park NY 12065
288.34-3-207	Crodelle Katherine A & Gregory & Ann	5106	Forest Pointe Dr	5106 Forest Pointe Drive Clifton Park NY 12065
288.34-3-206	Pantilei Svetlana	5107	Forest Pointe Dr	5107 Forest Pointe Drive Clifton Park NY 12065
288.34-3-205	Vandermark Gregg C & Susan V	5108	Forest Pointe Dr	5108 Forest Pointe Drive Clifton Park NY 12065
288.34-3-109	Lynch Jennifer L	5201	Forest Pointe Dr S	5201 Forest Pointe Dr S Clifton Park NY 12065
288.34-3-110	Kline Beth A	5202	Forest Pointe Dr S	5202 Forest Pointe Dr S Clifton Park NY 12065
288.34-3-111	Maru Joseph & Frasier Melissa A	5203	Forest Pointe Dr S	5203 Forest Pointe Dr S Clifton Park NY 12065
288.34-3-112	Jeffries Carol A & Benway Theresa	5204	Forest Pointe Dr S	5204 Forest Pointe Dr S Clifton Park NY 12065
288.34-3-209	Mack Peter J	5205	Forest Pointe Dr S	5205 Forest Pointe Dr S Clifton Park NY 12065
288.34-3-210	Zhu Xuechen & Xu Ming	5206	Forest Pointe Dr S	1570 Ambergrove Drive San Jose CA 95131
288.34-3-211	Mafrici Dylan	5207	Forest Pointe Dr S	5207 Forest Pointe Drive S Clifton Park NY 12065
288.34-3-212	Kelly Judith A	5208	Forest Pointe Dr S	5208 Forest Pointe Drive S Clifton Park NY 12065
288.34-3-113	Lynch Donna	5209	Forest Pointe Dr S	5209 Forest Pointe Drive S Clifton Park NY 12065
288.34-3-114	Morrissey Carol L & Melinda E	5210	Forest Pointe Dr S	5210 Forest Pointe Drive S Clifton Park NY 12065
288.34-3-115	Marra Charlene R	5211	Forest Pointe Dr S	5211 Forest Pointe Drive S Clifton Park NY 12065
288.34-3-116	Richardson Jeremiah K & Jennifer E	5212	Forest Pointe Dr S	5212 Forest Pointe Drive S Clifton Park NY 12065
288.34-3-213	Burjetka Nicole	5213	Forest Pointe Dr S	5213 Forest Pointe Drive S Clifton Park NY 12065
288.34-3-214	Charland Tod	5214	Forest Pointe Dr S	5214 Forest Pointe Drive S Clifton Park NY 12065
288.34-3-215	Washington Michael	5215	Forest Pointe Dr S	5215 Forest Pointe Drive S Clifton Park NY 12065
288.34-3-216	Van Auken Lauren	5216	Forest Pointe Dr S	5216 Forest Pointe Drive S Clifton Park NY 12065
288.34-3-120	Sprague Laurie Ann	5301	Forest Pointe Dr S	5301 Forest Pointe Drive S Clifton Park NY 12065
288.34-3-119	Riley Robert	5302	Forest Pointe Dr S	5302 Forest Pointe Drive S Clifton Park NY 12065
288.34-3-118	Iliem Family Trust	5303	Forest Pointe Dr S	5 Knollwood Drive Ballston Lake NY 12019
288.34-3-117	Baris Angela T & Mancusi Dorothy	5304	Forest Pointe Dr S	5304 Forest Pointe Drive S Clifton Park NY 12065
288.34-3-220	Haita Gus J	5305	Forest Pointe Dr S	C/O Vanessa Farley 2 Raphael Court Clifton Park NY 12065
288.34-3-219	Mohsinger Thomas J & Elizabeth A	5306	Forest Pointe Dr S	5306 Forest Pointe Drive S Clifton Park NY 12065
288.34-3-218	Doll Joan J	5307	Forest Pointe Dr S	5307 Forest Pointe Drive S Clifton Park NY 12065
288.34-3-217	Hanson John J Jr & Masse Arabella S	5308	Forest Pointe Dr S	5308 Forest Pointe Drive S Clifton Park NY 12065
288.-2-39.1	Regency Realty Associates LLC & Bucks Realty Associates LLC & Capital Realty Associates LLC & 311 East 11th St Realty Assoc	Managed by Solomon Apartment Management (Foxwood Drive South 100)	Crescent Rd	Attn: Jo Anne Truglio David Cronheim Mortgage Corp PO Box 807 Chatham NJ 07928
288.26-1-101	Siganporia Darius	4001	Foxwood Dr S	4001 Foxwood Drive S Clifton Park NY 12065
288.26-1-102	Hendrie Scott A	4002	Foxwood Dr S	4002 Foxwood Drive S Clifton Park NY 12065
288.26-1-103	Hmieleski Alice M	4003	Foxwood Dr S	4003 Foxwood Drive S Clifton Park NY 12065
288.26-1-104	Jubic Straub Theresa	4004	Foxwood Dr S	4004 Foxwood Drive S Clifton Park NY 12065
288.26-1-105	Bott Penelope S	4005	Foxwood Dr S	4005 Foxwood Drive S Clifton Park NY 12065
288.26-1-106	Moseman Eileen	4006	Foxwood Dr S	4006 Foxwood Drive S Clifton Park NY 12065
288.26-1-201	Kolesnikoff Joseph Lee & Orne Rebecca	4007	Foxwood Dr S	4007 Foxwood Drive S Clifton Park NY 12065
288.26-1-202	Terpening Maxine W	4008	Foxwood Dr S	4008 Foxwood Drive S Clifton Park NY 12065
288.26-1-203	Brown Celia C	4009	Foxwood Dr S	4009 Foxwood Drive S Clifton Park NY 12065
288.26-1-204	Stockholm Sherry A	4010	Foxwood Dr S	4010 Foxwood Drive S Clifton Park NY 12065
288.26-1-205	Lloyd Adam & Laura	4011	Foxwood Dr S	38 Little Drive Malta NY 12020
288.26-1-206	Ahnert Stephen L & Pwell Debra	4012	Foxwood Dr S	4012 Foxwood Drive S Clifton Park NY 12065

**Town of Clifton Park  
Town of Clifton Park Sewer District #2  
Users Lists**

SBL	Owner	Parcel Street Number	Parcel Street Name	Mailing Address
288.26-1-107	McBride James L Jr & Mary C	4100	Foxwood Dr S	4100 Foxwood Drive S Clifton Park NY 12065
288.26-1-108	LoPresti Donna & Matthew C	4101	Foxwood Dr S	4101 Foxwood Drive S Clifton Park NY 12065
288.26-1-109	Smith Michael G	4102	Foxwood Dr S	29 Fairfax Terrace Chatham NJ 07928
288.26-1-110	Moore John J & Sciolino Moore Jennifer N	4103	Foxwood Dr S	4103 Foxwood Drive S Clifton Park NY 12065
288.26-1-111	Eaton John W III & Jennifer K	4104	Foxwood Dr S	4104 Foxwood Drive S Clifton Park NY 12065
288.26-1-112	Casey Gina M & Sean J	4105	Foxwood Dr S	4105 Foxwood Drive S Clifton Park NY 12065
288.26-1-207	Bergstrand Lena S	4106	Foxwood Dr S	4106 Foxwood Drive S Clifton Park NY 12065
288.26-1-208	Cox Joseph B & Judith F	4107	Foxwood Dr S	4107 Foxwood Drive S Clifton Park NY 12065
288.26-1-209	Bensley Marilyn	4108	Foxwood Dr S	4108 Foxwood Drive S Clifton Park NY 12065
288.26-1-210	Rando Joseph B	4109	Foxwood Dr S	11 Domenico Drive Glenmont NY 12077
288.26-1-211	Spain Joan M	4110	Foxwood Dr S	4110 Foxwood Drive S Clifton Park NY 12065
288.26-1-212	Kelly Diane	4111	Foxwood Dr S	4111 Foxwood Drive S Clifton Park NY 12065
288.34-1-113	Yarnal Deborah	4201	Foxwood Dr S	4201 Foxwood Drive S Clifton Park NY 12065
288.34-1-114	Milack Judith	4202	Foxwood Dr S	4202 Foxwood Drive S Clifton Park NY 12065
288.34-1-115	Baggetta Nicholas G	4203	Foxwood Dr S	4203 Foxwood Drive S Clifton Park NY 12065
288.34-1-116	Tubolino Salvatore L Hathaway Suzanne	4204	Foxwood Dr S	4204 Foxwood Drive S Clifton Park NY 12065
288.34-1-213	Gratton Joseph M & Sherman Mariah M	4205	Foxwood Dr S	4205 Foxwood Drive S Clifton Park NY 12065
288.34-1-214	Root Anna B	4206	Foxwood Dr S	4206 Foxwood Drive S Clifton Park NY 12065
288.34-1-215	Smith Robert F III	4207	Foxwood Dr S	4207 Foxwood Drive S Clifton Park NY 12065
288.34-1-216	Mcguire Richard J	4208	Foxwood Dr S	4208 Foxwood Drive S Clifton Park NY 12065
288.34-1-117	Niemczyk Kevin	4301	Foxwood Dr S	4301 Foxwood Drive S Clifton Park NY 12065
288.34-1-118	Brown Denette M & Iddawela Givatha K	4302	Foxwood Dr S	4302 Foxwood Drive S Clifton Park NY 12065
288.34-1-119	Kuenzli Rodney L	4303	Foxwood Dr S	4303 Foxwood Drive S Clifton Park NY 12065
288.34-1-120	Piraino James A & Davis Pamela	4304	Foxwood Dr S	4304 Foxwood Drive S Clifton Park NY 12065
288.34-1-217	Siek Wendy	4305	Foxwood Dr S	4305 Foxwood Drive S Clifton Park NY 12065
288.34-1-218	Tsenter Dmitriy	4306	Foxwood Dr S	4306 Foxwood Drive S Clifton Park NY 12065
288.34-1-219	Jones Nelson Bradley & Mary B	4307	Foxwood Dr S	4307 Foxwood Drive S Clifton Park NY 12065
288.34-1-220	Yowell Daniel O & McCabe Sabrina A	4308	Foxwood Dr S	4308 Foxwood Drive S Clifton Park NY 12065
288.34-1-121	Thomas Linda C	4401	Foxwood Dr S	4401 Foxwood Drive S Clifton Park NY 12065
288.34-1-122	Kaganovich Alexander & Valentina	4402	Foxwood Dr S	4402 Foxwood Drive S Clifton Park NY 12065
288.34-1-123	Ratzel Sharon	4403	Foxwood Dr S	4403 Foxwood Drive S Clifton Park NY 12065
288.34-1-124	Whitlow Corinne E	4404	Foxwood Dr S	4404 Foxwood Drive S Clifton Park NY 12065
288.34-1-221	Reed Andrea Patrice	4405	Foxwood Dr S	4405 Foxwood Drive S Clifton Park NY 12065
288.34-1-222	Moehringer Kenneth M	4406	Foxwood Dr S	4406 Foxwood Drive S Clifton Park NY 12065
288.34-1-223	Horowitz Evelyn & Malinowitz Michael	4407	Foxwood Dr S	4407 Foxwood Drive S Clifton Park NY 12065
288.34-1-224	Ciniglia Lisa M	4408	Foxwood Dr S	85 Rowland Street Ballston Spa NY 12020
288.42-1-105	Burton William M	4501	Foxwood Dr S	4501 Foxwood Drive S Clifton Park NY 12065
288.42-1-106	Goodman Sherry Lee	4502	Foxwood Dr S	4502 Foxwood Drive S Clifton Park NY 12065
288.42-1-107	Timmis Laurie A & John	4503	Foxwood Dr S	4503 Foxwood Drive S Clifton Park NY 12065
288.42-1-108	Tardif Brent J	4504	Foxwood Dr S	6 Anchorage Road PO Box 1934 Bolton Landing NY 12814
288.42-1-109	Chambers Deborah J	4505	Foxwood Dr S	4505 Foxwood Drive S Clifton Park NY 12065
288.42-1-110	Colombetti Nicole T	4506	Foxwood Dr S	4506 Foxwood Drive S Clifton Park NY 12065
288.42-1-205	Pasinella Barbara J	4507	Foxwood Dr S	4507 Foxwood Drive S Clifton Park NY 12065
288.42-1-206	Tomaro Kenneth L & Barbara B	4508	Foxwood Dr S	4508 Foxwood Drive S Clifton Park NY 12065
288.42-1-207	Casallas Flora	4509	Foxwood Dr S	4509 Foxwood Drive S Clifton Park NY 12065
288.42-1-208	Palladino Mary	4510	Foxwood Dr S	4510 Foxwood Drive S Clifton Park NY 12065
288.42-1-209	Marek Daniel F	4511	Foxwood Dr S	4511 Foxwood Drive S Clifton Park NY 12065
288.42-1-210	Hasko Suzanne	4512	Foxwood Dr S	4512 Foxwood Drive S Clifton Park NY 12065
288.42-1-111	Aiello Margaret Carol	4601	Foxwood Dr S	4601 Foxwood Drive S Clifton Park NY 12065
288.42-1-112	Ostrov Steven C & Hunt Thomas J	4602	Foxwood Dr S	4602 Foxwood Drive S Clifton Park NY 12065
288.42-1-113	Furlong Bonnie L	4603	Foxwood Dr S	4603 Foxwood Drive S Clifton Park NY 12065
288.42-1-114	Brumbaugh Mark A & Teri J	4604	Foxwood Dr S	4604 Foxwood Drive S Clifton Park NY 12065
288.42-1-115	Richard	4605	Foxwood Dr S	4605 Foxwood Drive S Clifton Park NY 12065
288.42-1-116	DeLorio Dominick Jr & Marilyn F	4606	Foxwood Dr S	4606 Foxwood Drive S Clifton Park NY 12065
288.42-1-211	Casselman Ann K	4607	Foxwood Dr S	4607 Foxwood Drive S Clifton Park NY 12065
288.42-1-212	Gatto Michael M	4608	Foxwood Dr S	4608 Foxwood Drive S Clifton Park NY 12065
288.42-1-213	Allen Jon R	4609	Foxwood Dr S	4609 Foxwood Drive S Clifton Park NY 12065
288.42-1-214	Eng Theresa A	4610	Foxwood Dr S	4610 Foxwood Drive S Clifton Park NY 12065
288.42-1-215	Vosko Richard S	4611	Foxwood Dr S	4611 Foxwood Drive S Clifton Park NY 12065
288.42-1-216	Kaverin Vadim	4612	Foxwood Dr S	4612 Foxwood Drive S Clifton Park NY 12065
288.34-2-101	Kennedy Robert L	4701	Foxwood Dr S	4701 Foxwood Drive S Clifton Park NY 12065

Town of Clifton Park  
Town of Clifton Park Sewer District #2  
Users Lists

SBL	Owner	Parcel Street Number	Parcel Street Name	Mailing Address
288.34-2-102	Evertsen Coonrad Tanya & Coonrad John C Jr	4702	Foxwood Dr S	4702 Foxwood Drive S Clifton Park NY 12065
288.34-2-103	Pfeifer Kathryn & Donna M	4703	Foxwood Dr S	4703 Foxwood Drive S Clifton Park NY 12065
288.34-2-104	Creviston Kimberly A	4704	Foxwood Dr S	4704 Foxwood Drive S Clifton Park NY 12065
288.34-2-201	Pinchinat Matthew	4705	Foxwood Dr S	4705 Foxwood Drive S Clifton Park NY 12065
288.34-2-202	Thomas Bernice E	4706	Foxwood Dr S	4706 Foxwood Drive S Clifton Park NY 12065
288.34-2-203	Schumacher Jennifer L	4707	Foxwood Dr S	4707 Foxwood Drive S Clifton Park NY 12065
288.34-2-204	Picozzi Thomas M	4708	Foxwood Dr S	4708 Foxwood Drive S Clifton Park NY 12065
288.34-2-105	Schooley Johanna & Karyn	4801	Foxwood Dr S	4801 Foxwood Drive S Clifton Park NY 12065
288.34-2-106	Leibo Steven	4802	Foxwood Dr S	32 First Street Troy NY 12180
288.34-2-107	Smullen Kean P	4803	Foxwood Dr S	4803 Foxwood Drive S Clifton Park NY 12065
288.34-2-108	Quinn Suzanne	4804	Foxwood Dr S	4804 Foxwood Drive S Clifton Park NY 12065
288.34-2-109	Gagnier James B	4805	Foxwood Dr S	4805 Foxwood Drive S Clifton Park NY 12065
288.34-2-110	Slade Kimberley A	4806	Foxwood Dr S	4806 Foxwood Drive S Clifton Park NY 12065
288.34-2-205	Edwards Colleen L	4807	Foxwood Dr S	4807 Foxwood Drive S Clifton Park NY 12065
288.34-2-206	Kiehl Lukas M	4808	Foxwood Dr S	4808 Foxwood Drive S Clifton Park NY 12065
288.34-2-207	Waltman Susan E	4809	Foxwood Dr S	4809 Foxwood Drive S Clifton Park NY 12065
288.34-2-208	Germer Sondra	4810	Foxwood Dr S	4810 Foxwood Drive S Clifton Park NY 12065
288.34-2-209	Yanni Joseph E	4811	Foxwood Dr S	4811 Foxwood Drive S Clifton Park NY 12065
288.34-2-210	Kenny Maura K	4812	Foxwood Dr S	4812 Foxwood Drive S Clifton Park NY 12065
289.31-1-1	Shaughnessy Robert J & Raskin Diane	23	Grant Hill Ct	23 Grant Hill Court Clifton Park NY 12065
289.31-1-36	Rominger Kathryn M	24	Grant Hill Ct	24 Grant Hill Court Clifton Park NY 12065
289.31-1-2	Digangi Charles A & Barbara C	25	Grant Hill Ct	25 Grant Hill Court Clifton Park NY 12065
289.31-1-35	Dougherty Jonathan H & Mary Jane	26	Grant Hill Ct	26 Grant Hill Court Clifton Park NY 12065
289.31-1-3	Grady Mark & Sandra	27	Grant Hill Ct	27 Grant Hill Court Clifton Park NY 12065
289.31-1-34	Bautista Maria Luisa	28	Grant Hill Ct	28 Grant Hill Court Clifton Park NY 12065
289.31-1-4	Latifi Zekria & Maria	29	Grant Hill Ct	29 Grant Hill Court Clifton Park NY 12065
289.31-1-33	Wahl Anthony J	30	Grant Hill Ct	30 Grant Hill Court Clifton Park NY 12065
289.31-1-5	Fox Vincent W	31	Grant Hill Ct	31 Grant Hill Court Clifton Park NY 12065
289.31-1-32	Cronin Colleen	32	Grant Hill Ct	32 Grant Hill Court Clifton Park NY 12065
289.31-1-6	Igo Suzanne C	33	Grant Hill Ct	33 Grant Hill Court Clifton Park NY 12065
289.31-1-31	Le Pore Sara B	34	Grant Hill Ct	34 Grant Hill Court Clifton Park NY 12065
289.31-1-7	Noyes Lisa M	35	Grant Hill Ct	35 Grant Hill Court Clifton Park NY 12065
289.31-1-30	Mintzer Jessica Leigh	36	Grant Hill Ct	36 Grant Hill Court Clifton Park NY 12065
289.31-1-8	Lam Baldwin P	37	Grant Hill Ct	37 Grant Hill Court Clifton Park NY 12065
289.31-1-29	Berdar Carol H	38	Grant Hill Ct	38 Grant Hill Court Clifton Park NY 12065
289.31-1-9	Shojaie Delnaz	39	Grant Hill Ct	39 Grant Hill Court Clifton Park NY 12065
289.31-1-28	Russo Damon A	40	Grant Hill Ct	40 Grant Hill Court Clifton Park NY 12065
289.31-1-10	Gorke Elizabeth M	41	Grant Hill Ct	41 Grant Hill Court Clifton Park NY 12065
289.31-1-27	Neubauer John G & Paula J	42	Grant Hill Ct	42 Grant Hill Court Clifton Park NY 12065
289.31-1-11	Morales Sylvia A	43	Grant Hill Ct	43 Grant Hill Court Clifton Park NY 12065
289.31-1-26	Butler Judy E	44	Grant Hill Ct	PO Box 4010 Clifton Park NY 12065
289.31-1-12	Hayes John T	45	Grant Hill Ct	45 Grant Hill Court Clifton Park NY 12065
289.31-1-25	Mady John M & Kathleen M	46	Grant Hill Ct	46 Grant Hill Court Clifton Park NY 12065
289.31-1-13	Williams Degadjor Dela	47	Grant Hill Ct	47 Grant Hill Court Clifton Park NY 12065
289.31-1-24	Quick Kathryn Mary	48	Grant Hill Ct	48 Grant Hill Court Clifton Park NY 12065
289.31-1-14	Aronson Joan R	49	Grant Hill Ct	49 Grant Hill Court Clifton Park NY 12065
289.31-1-23	Shiek Carol F	50	Grant Hill Ct	50 Grant Hill Court Clifton Park NY 12065
289.31-1-16	Schulman Michael A & Ruth M	51	Grant Hill Ct	51 Grant Hill Court Clifton Park NY 12065
289.31-1-22	Barker Marie A	52	Grant Hill Ct	52 Grant Hill Court Clifton Park NY 12065
289.31-1-17	Johnson Sondra	53	Grant Hill Ct	53 Grant Hill Court Clifton Park NY 12065
289.31-1-21	Whitcomb Jonathan A	54	Grant Hill Ct	101 Boyack Road Clifton Park NY 12065
289.31-1-18	Lei Yi & Zhang Xuefeng	55	Grant Hill Ct	4069 Windsor Drive Niskayuna NY 12309
289.31-1-20	Guarino Anne A	56	Grant Hill Ct	56 Grant Hill Court Clifton Park NY 12065
289.31-1-19	Ellis Raymond & Charlene A	57	Grant Hill Ct	57 Grant Hill Court Clifton Park NY 12065
289.5-2-20	Valitutto John	2	Grant Hill Rd	2 Grant Hill Road Clifton Park NY 12065
289.5-2-12	McKeown Thomas S & Cora J	3	Grant Hill Rd	3 Grant Hill Road Clifton Park NY 12065
289.5-2-19	Armentano Anthony J Jr & Patricia A	4	Grant Hill Rd	4 Grant Hill Road Clifton Park NY 12065
289.5-2-13	Norelli Richard J & Barbaea B	5	Grant Hill Rd	5 Grant Hill Road Clifton Park NY 12065
289.5-2-18	Wilson Turner Cecily L & Turner Michael W	6	Grant Hill Rd	6 Grant Hill Road Clifton Park NY 12065
289.5-2-14	NXIVM Properties LLC	7	Grant Hill Rd	3 Tallow Wood Drive Ste G Clifton Park NY 12065
289.5-2-17	Sherman Frank & Kristine L	8	Grant Hill Rd	8 Grant Hill Road Clifton Park NY 12065

**Town of Clifton Park  
Town of Clifton Park Sewer District #2  
Users Lists**

SBL	Owner	Parcel Street Number	Parcel Street Name	Mailing Address
289.5-2-15	Da Costa Vera Autrey	9	Grant Hill Rd	9 Grant Hill Road Clifton Park NY 12065
289.5-2-16	Marotta John P & Anita	10	Grant Hill Rd	10 Grant Hill Road Clifton Park NY 12065
289.5-2-27	Goldner Edward S	12	Grant Hill Rd	12 Grant Hill Road Clifton Park NY 12065
289.5-2-30	Yetto Gary & Kimberly W	14	Grant Hill Rd	14 Grant Hill Road Clifton Park NY 12065
289.5-2-31	Smith Ethan D & Veronica L	16	Grant Hill Rd	16 Grant Hill Road Clifton Park NY 12065
289.5-2-36	Rivenburgh John M & Kelly L	17	Grant Hill Rd	17 Grant Hill Road Clifton Park NY 12065
289.5-2-35	Cipolaro Richard & Trzcinski Margaret	18	Grant Hill Rd	18 Grant Hill Road Clifton Park NY 12065
289.5-2-37	Calingasan Roland & Randi	19	Grant Hill Rd	19 Grant Hill Road Clifton Park NY 12065
289.5-2-38	Speach Lindsey	20	Grant Hill Rd	20 Grant Hill Road Clifton Park NY 12065
283.15-1-44	Cuttita Benjamin J & Carly R	1	Greenridge Dr	1 Greenridge Drive Clifton Park NY 12065
283.15-1-43	Forget Eugene J & Marjorie M	2	Greenridge Dr	2 Greenridge Drive Clifton Park NY 12065
283.15-1-45	Pryor Stephen	3	Greenridge Dr	3 Greenridge Drive Clifton Park NY 12065
283.15-1-42	Robilotto Marie C	4	Greenridge Dr	4 Greenridge Drive Clifton Park NY 12065
283.15-1-46	McGeough Sandra	5	Greenridge Dr	5 Greenridge Drive Clifton Park NY 12065
283.15-1-41	Hildreth John J III & English Hildreth Crystall M	6	Greenridge Dr	6 Greenridge Drive Clifton Park NY 12065
283.15-1-47	Glynn Diane	7	Greenridge Dr	7 Greenridge Drive Clifton Park NY 12065
283.15-1-40	Pondillo Eleanor A	8	Greenridge Dr	8 Greenridge Drive Clifton Park NY 12065
283.15-1-48	Miller James & Isabel	9	Greenridge Dr	9 Greenridge Drive Clifton Park NY 12065
283.15-1-39	Call Richard D	10	Greenridge Dr	10 Greenridge Drive Clifton Park NY 12065
283.15-1-49	Potyrala Joshua J & Alexis L	11	Greenridge Dr	11 Greenridge Drive Clifton Park NY 12065
283.15-1-38	Rugel Amy	12	Greenridge Dr	12 Greenridge Drive Clifton Park NY 12065
283.15-1-50	Kowalik Paul E & Dillhoff Joan	13	Greenridge Dr	1398 Gaston Street Wantagh NY 11793
283.15-1-37	Schidzick James S & Winters Jennifer	14	Greenridge Dr	14 Greenridge Drive Clifton Park NY 12065
283.15-1-51	O'Brien Joseph V & Patricia	15	Greenridge Dr	15 Greenridge Drive Clifton Park NY 12065
283.15-1-36	Martin Joseph F & Jacqueline	16	Greenridge Dr	16 Greenridge Drive Clifton Park NY 12065
283.15-1-52	Greenleaf Shane B & Jill B	17	Greenridge Dr	17 Greenridge Drive Clifton Park NY 12065
283.15-1-35	Mundinger Andrew	18	Greenridge Dr	18 Greenridge Drive Clifton Park NY 12065
283.15-1-53	Gardner Glynis S	19	Greenridge Dr	19 Greenridge Drive Clifton Park NY 12065
283.15-1-54	Medina Reinaldo & Patricia A	21	Greenridge Dr	21 Greenridge Drive Clifton Park NY 12065
283.15-1-24	Dreidel Benjamin J & Christine	24	Greenridge Dr	24 Greenridge Drive Clifton Park NY 12065
283.15-1-23	Clark Colin C & Jodi M	26	Greenridge Dr	26 Greenridge Drive Clifton Park NY 12065
283.15-1-22	Longo Patrick J & Claudia L	28	Greenridge Dr	28 Greenridge Drive Clifton Park NY 12065
283.15-1-21	Clark Sara M	30	Greenridge Dr	30 Greenridge Drive Clifton Park NY 12065
283.15-1-20	Martin Kenneth M	32	Greenridge Dr	32 Greenridge Drive Clifton Park NY 12065
283.15-1-19	Atkinson Robert W & Jean L	34	Greenridge Dr	34 Greenridge Drive Clifton Park NY 12065
283.15-1-70	Hussaini Mohammad & Hanif Mehdi	36	Greenridge Dr	36 Greenridge Drive Clifton Park NY 12065
283.15-1-69	Piper Bruce	38	Greenridge Dr	38 Greenridge Drive Clifton Park NY 12065
283.15-1-56	Andreyo Judith A AKA Judith A Pulver	39	Greenridge Dr	39 Greenridge Drive Clifton Park NY 12065
283.15-1-68	Moore Matthew & LaBare Shelby	40	Greenridge Dr	40 Greenridge Drive Clifton Park NY 12065
283.15-1-57	DeJesus Jessica	41	Greenridge Dr	41 Greenridge Drive Clifton Park NY 12065
283.15-1-67	Bracken Jennifer Rose & Robert J	42	Greenridge Dr	42 Greenridge Drive Clifton Park NY 12065
283.15-1-58	Schneider Derek & Rachel	43	Greenridge Dr	43 Greenridge Drive Clifton Park NY 12065
283.15-1-66	Schuff Martha AKA Martha Peabody	44	Greenridge Dr	44 Greenridge Drive Clifton Park NY 12065
283.15-1-59	Tell Jonathan & Judianne	45	Greenridge Dr	45 Greenridge Drive Clifton Park NY 12065
283.15-1-65	Neubauer Kari L	46	Greenridge Dr	46 Greenridge Drive Clifton Park NY 12065
283.15-1-60	Pagano Patrick J & Tracey L	47	Greenridge Dr	47 Greenridge Drive Clifton Park NY 12065
283.15-1-64	Uzdarwin Lou D & Donald J	48	Greenridge Dr	48 Greenridge Drive Clifton Park NY 12065
283.15-1-61	Cammarene John J	49	Greenridge Dr	49 Greenridge Drive Clifton Park NY 12065
283.15-1-63	Orchard Maura	50	Greenridge Dr	50 Greenridge Drive Clifton Park NY 12065
283.15-1-62	Rodrigue Marc G & Janet P	51	Greenridge Dr	51 Greenridge Drive Clifton Park NY 12065
283.20-1-86	Ehlers John P & Deborah M	2	Grissom Dr	2 Grissom Drive Clifton Park NY 12065
283.20-1-66	Clinton Peter & Elizabeth	3	Grissom Dr	3 Grissom Drive Clifton Park NY 12065
283.20-1-85	Carbuto Nicholas L & Judith A	4	Grissom Dr	4 Grissom Drive Clifton Park NY 12065
283.20-1-67	O'Brien James E	5	Grissom Dr	5 Grissom Drive Clifton Park NY 12065
283.20-1-84	Tubbesing Max C	6	Grissom Dr	6 Grissom Drive Clifton Park NY 12065
283.20-1-68	Reiner John D	7	Grissom Dr	7 Grissom Drive Clifton Park NY 12065
283.20-1-83	Palmer Elizabeth A	8	Grissom Dr	8 Grissom Drive Clifton Park NY 12065
283.20-1-69	Hegener Francis X & Jane F	9	Grissom Dr	9 Grissom Drive Clifton Park NY 12065
283.20-1-82	Rogers Marie J	10	Grissom Dr	10 Grissom Drive Clifton Park NY 12065
283.20-1-70	Rittner Robert M & Geraldine	11	Grissom Dr	11 Grissom Drive Clifton Park NY 12065
283.20-1-81	Valcik John J Sr	12	Grissom Dr	12 Grissom Drive Clifton Park NY 12065

Town of Clifton Park  
Town of Clifton Park Sewer District #2  
Users Lists

SBL	Owner	Parcel Street Number	Parcel Street Name	Mailing Address
283.20-1-71	Libassi Dominic	13	Grissom Dr	13 Grissom Drive Clifton Park NY 12065
283.20-1-80	Marlow Herbert L & Debra J	14	Grissom Dr	14 Grissom Drive Clifton Park NY 12065
283.20-1-73	Pettis Jennifer	15	Grissom Dr	15 Grissom Drive Clifton Park NY 12065
283.20-1-79	Cooper Kimberly P	16	Grissom Dr	16 Grissom Drive Clifton Park NY 12065
283.20-1-74	Brockbank Barbara Y	17	Grissom Dr	17 Grissom Drive Clifton Park NY 12065
283.20-1-78	Ricci Patrick H & Margaret A	18	Grissom Dr	18 Grissom Drive Clifton Park NY 12065
283.20-1-75	Absher Lillian E	19	Grissom Dr	19 Grissom Drive Clifton Park NY 12065
283.20-1-77	Roberts Teresa M	20	Grissom Dr	20 Grissom Drive Clifton Park NY 12065
288.8-1-16	Finkelstein Scott & Jessica	21	Grissom Dr	21 Grissom Drive Clifton Park NY 12065
283.20-1-76	Russman Robert M Jr	22	Grissom Dr	22 Grissom Drive Clifton Park NY 12065
288.8-1-17	Strife Curtis W & Annemarie	23	Grissom Dr	23 Grissom Drive Clifton Park NY 12065
288.8-1-15	King J Edward & Patrice P	24	Grissom Dr	24 Grissom Drive Clifton Park NY 12065
288.8-1-18	Doyle Joseph E & Jonelle	25	Grissom Dr	25 Grissom Drive Clifton Park NY 12065
288.8-1-14	Barrette Patrice E	26	Grissom Dr	26 Grissom Drive Clifton Park NY 12065
288.8-1-26	Harris Sandra L	27	Grissom Dr	27 Grissom Drive Clifton Park NY 12065
288.8-1-13	Strianese Anthony J & Pamela	28	Grissom Dr	28 Grissom Drive Clifton Park NY 12065
288.8-1-27	Hitchcock Collin & Lara	29	Grissom Dr	29 Grissom Drive Clifton Park NY 12065
288.8-1-12	Sanigular Alice Y	30	Grissom Dr	30 Grissom Drive Clifton Park NY 12065
288.8-1-28	DeCrescenzo Rachael Marie & Bailey George Stahler	31	Grissom Dr	31 Grissom Drive Clifton Park NY 12065
288.8-1-11	Ryan Mark R & Lisa H	32	Grissom Dr	32 Grissom Drive Clifton Park NY 12065
288.8-1-29	Dwyer Norma Nelson	33	Grissom Dr	33 Grissom Drive Clifton Park NY 12065
288.8-1-10	Reilly Nicole L	34	Grissom Dr	34 Grissom Drive Clifton Park NY 12065
288.8-1-30	Farrell Cynthia A	35	Grissom Dr	35 Grissom Drive Clifton Park NY 12065
288.8-1-9	Koslowski Kenneth A & Marianne S	36	Grissom Dr	36 Grissom Drive Clifton Park NY 12065
288.8-1-31	Bleich Martin & Bayer Allison J	37	Grissom Dr	37 Grissom Drive Clifton Park NY 12065
288.8-1-50	Maron Mark	38	Grissom Dr	38 Grissom Drive Clifton Park NY 12065
288.8-1-32	Rabideau Chad M & Iris	39	Grissom Dr	39 Grissom Drive Clifton Park NY 12065
288.8-1-49	Garland Daniel & Maria	40	Grissom Dr	40 Grissom Drive Clifton Park NY 12065
288.8-1-33	Moore Keith P Holly L	41	Grissom Dr	41 Grissom Drive Clifton Park NY 12065
288.8-1-48	Lopresti Carissa A & Weiss Jessica	42	Grissom Dr	42 Grissom Drive Clifton Park NY 12065
288.8-1-34	Schauf Michael & Linda J	43	Grissom Dr	43 Grissom Drive Clifton Park NY 12065
288.8-1-36	McMaster William & Patricia	44	Grissom Dr	44 Grissom Drive Clifton Park NY 12065
288.8-1-35	Small Steven L & Sue H	45	Grissom Dr	45 Grissom Drive Clifton Park NY 12065
288.8-3-19	Seligman John D & Monika	46	Grissom Dr	46 Grissom Drive Clifton Park NY 12065
288.8-3-1	Quinn Kerry J & Schweitzer Bock Judy	47	Grissom Dr	47 Grissom Drive Clifton Park NY 12065
288.8-3-18	Obrien Claudia	48	Grissom Dr	48 Grissom Drive Clifton Park NY 12065
288.8-3-2	White Marlene M & LeClair Walter Scott	49	Grissom Dr	49 Grissom Drive Clifton Park NY 12065
288.8-3-17	Gouzien John Kellie	50	Grissom Dr	50 Grissom Drive Clifton Park NY 12065
288.8-3-3	Walton Jill A	51	Grissom Dr	51 Grissom Drive Clifton Park NY 12065
288.8-3-16	Ramsey William F	52	Grissom Dr	52 Grissom Drive Clifton Park NY 12065
288.8-3-15	Dupre Kenneth R	54	Grissom Dr	97 Little Lake Road #8 Valatie NY 12184
288.8-3-14	DiNardo Christopher A Malloy DiNardo Jennifer	56	Grissom Dr	56 Grissom Drive Clifton Park NY 12065
288.8-3-11	Diaz Ramon & Ruth L	57	Grissom Dr	57 Grissom Drive Clifton Park NY 12065
288.8-3-13	Belsky Justin D & Hila	58	Grissom Dr	58 Grissom Drive Clifton Park NY 12065
288.8-3-12	Monachino Patrick J & Johanna G	59	Grissom Dr	59 Grissom Drive Clifton Park NY 12065
288.12-1-1	Millis Colleen	60	Grissom Dr	60 Grissom Drive Clifton Park NY 12065
288.12-1-2	Scotto di Carlo Regina & Nicholas	61	Grissom Dr	61 Grissom Drive Clifton Park NY 12065
288.12-1-13	Peterson Margaret	62	Grissom Dr	62 Grissom Drive Clifton Park NY 12065
288.12-1-3	Day Franklin L & Ruth D	63	Grissom Dr	63 Grissom Drive Clifton Park NY 12065
288.12-1-12	Weinberg Jonathan	64	Grissom Dr	64 Grissom Drive Clifton Park NY 12065
288.12-1-4	Jordan Kevin R	65	Grissom Dr	65 Grissom Drive Clifton Park NY 12065
288.12-1-11	Stoute Sondra A	66	Grissom Dr	66 Grissom Drive Clifton Park NY 12065
288.12-1-5	Charboneau Thomas J & Camille A	67	Grissom Dr	67 Grissom Drive Clifton Park NY 12065
288.12-1-10	Spagnola John J	68	Grissom Dr	68 Grissom Drive Clifton Park NY 12065
288.12-1-6	Leonard Andrew M Sr	69	Grissom Dr	69 Grissom Drive Clifton Park NY 12065
288.12-1-9	Wilhelm Susan	70	Grissom Dr	70 Grissom Drive Clifton Park NY 12065
288.12-1-7	Remmers Robert K & Patricia	71	Grissom Dr	71 Grissom Drive Clifton Park NY 12065
288.12-1-8	Caufman John N & Susan L	73	Grissom Dr	73 Grissom Drive Clifton Park NY 12065
288.8-4-8	Dzintars Sylvia J	1	Hawthorn Ct	1 Hawthorn Court Clifton Park NY 12065
288.8-4-7	Pherson Michelle	3	Hawthorn Ct	3 Hawthorn Court Clifton Park NY 12065
288.8-4-4	Johnson Christopher Edward	4	Hawthorn Ct	06752

**Town of Clifton Park  
Town of Clifton Park Sewer District #2  
Users Lists**

SBL	Owner	Parcel Street Number	Parcel Street Name	Mailing Address
288.8-4-6	Cafarelli Robert C & Barbara	5	Hawthorn Ct	5 Hawthorn Court Clifton Park NY 12065
288.8-4-5	Rajupet Prabhakar & Reddy Ramesh	6	Hawthorn Ct	6 Hawthorn Court Clifton Park NY 12065
283.12-2-33	Rodriguez Anthony & Pearl	2	Haystack Rd	2 Haystack Road Clifton Park NY 12065
283.12-2-17	Carmichael Brian & Kasey	3	Haystack Rd	3 Haystack Road Clifton Park NY 12065
283.12-2-34	Cox Daniel F & Bonnie J	4	Haystack Rd	4 Haystack Road Clifton Park NY 12065
283.12-2-16	Lamont Ronald F	5	Haystack Rd	5 Haystack Road Clifton Park NY 12065
283.12-2-35	Moran Kathleen J	6	Haystack Rd	6 Haystack Road Clifton Park NY 12065
283.12-2-13	Geroux Michael E & Angela	7	Haystack Rd	7 Haystack Road Clifton Park NY 12065
283.12-2-36	Novkovic Darko & Ljiljana	8	Haystack Rd	27 Knollwood Drive Ballston Lake NY 12019
283.12-2-12	Visconti Carl E Jr & Marie T	9	Haystack Rd	9 Haystack Road Clifton Park NY 12065
283.12-2-37	Gawlak Shirley Y	10	Haystack Rd	10 Haystack Road Clifton Park NY 12065
283.12-2-8	Cleveland Donald J Jr & Michelle L	11	Haystack Rd	11 Haystack Road Clifton Park NY 12065
283.12-2-38	Mills Nancy	12	Haystack Rd	12 Haystack Road Clifton Park NY 12065
283.12-2-7	Shepherd W Read & Laural K	13	Haystack Rd	13 Haystack Road Clifton Park NY 12065
283.12-2-39	Vinett Mark P & Janet C	14	Haystack Rd	14 Haystack Road Clifton Park NY 12065
283.12-2-6	Lapointe Margalita	15	Haystack Rd	15 Haystack Road Clifton Park NY 12065
283.12-2-40	Hughes Tammy Lynn & Enright Joseph	16	Haystack Rd	16 Haystack Road Clifton Park NY 12065
283.12-2-5	Devine Daniel P & Renee W	17	Haystack Rd	17 Haystack Road Clifton Park NY 12065
283.12-2-41	Cummings Joseph T & Shirley	18	Haystack Rd	18 Haystack Road Clifton Park NY 12065
283.12-2-2	Mcquide Ronald M & Lynn M	19	Haystack Rd	19 Haystack Road Clifton Park NY 12065
283.12-2-42	Compositor Mark A & Amy L	20	Haystack Rd	20 Haystack Road Clifton Park NY 12065
283.12-2-3	Brucculeri Charles	21	Haystack Rd	21 Haystack Road Clifton Park NY 12065
283.12-2-43	Irwin Gregory P & Amy L	22	Haystack Rd	22 Haystack Road Clifton Park NY 12065
283.12-2-9	Mt Pleasant Jeffrey T & Diane E	23	Haystack Rd	23 Haystack Road Clifton Park NY 12065
283.12-2-44	Blasch Christopher Dennis & Thomas Heather Erin	24	Haystack Rd	24 Haystack Road Clifton Park NY 12065
283.12-2-10	Sicko Kristin A	25	Haystack Rd	25 Haystack Road Clifton Park NY 12065
283.12-2-1	Felitte Michael	26	Haystack Rd	26 Haystack Road Clifton Park NY 12065
283.12-2-11	Haughney Gary D & Patricia E	27	Haystack Rd	27 Haystack Road Clifton Park NY 12065
283.12-1-38	Wilock Justin R & Weekes Mackenzie K	28	Haystack Rd	28 Haystack Road Clifton Park NY 12065
283.12-2-14	Easton Brian G & Barbara A	29	Haystack Rd	29 Haystack Road Clifton Park NY 12065
283.12-1-37	Mckay Walter L & Nicole L	30	Haystack Rd	30 Haystack Road Clifton Park NY 12065
283.12-2-15	Wiesner John C & Mary Vivien P	31	Haystack Rd	31 Haystack Road Clifton Park NY 12065
283.12-1-36	Kirkpatrick Sandra B	32	Haystack Rd	32 Haystack Road Clifton Park NY 12065
283.12-2-18	Pietrantonio Maureen E	33	Haystack Rd	33 Haystack Road Clifton Park NY 12065
283.12-1-35	Brenhiser Susan J	34	Haystack Rd	34 Haystack Road Clifton Park NY 12065
283.12-1-34	Hart Martha M	36	Haystack Rd	36 Haystack Road Clifton Park NY 12065
283.12-1-33	Agansky John W & Katherine R	38	Haystack Rd	38 Haystack Road Clifton Park NY 12065
283.12-1-32	Rivetz Richie & Carol	40	Haystack Rd	40 Haystack Road Clifton Park NY 12065
283.12-1-31	Bohm Robert J & Christine	42	Haystack Rd	42 Haystack Road Clifton Park NY 12065
283.12-1-30	Stone Patrick & Laura	44	Haystack Rd	44 Haystack Road Clifton Park NY 12065
283.12-1-29	Lamarche Robert A & Mary C	46	Haystack Rd	46 Haystack Road Clifton Park NY 12065
283.12-1-28	Slick Donald C	48	Haystack Rd	29 Westchester Drive Clifton Park NY 12065
283.12-1-27	Malatesta David Jr	50	Haystack Rd	50 Haystack Road Clifton Park NY 12065
284.13-3-1	Miller Paul E	3	Hiawatha Dr	3 Hiawatha Drive Clifton Park NY 12065
284.13-3-21	Gilson John L & Claudia M	4	Hiawatha Dr	4 Hiawatha Drive Clifton Park NY 12065
284.13-3-2	Beauvol Robert & Marilyn	5	Hiawatha Dr	5 Hiawatha Drive Clifton Park NY 12065
284.13-3-20	Tremblay Richard L & Debra J	6	Hiawatha Dr	6 Hiawatha Drive Clifton Park NY 12065
284.13-3-3	Rimmer Alan R & Harriet D	7	Hiawatha Dr	7 Hiawatha Drive Clifton Park NY 12065
284.13-3-19	Morrill Gavin & Melissa	8	Hiawatha Dr	8 Hiawatha Drive Clifton Park NY 12065
284.13-3-4	Shorr Janet C & C David	9	Hiawatha Dr	9 Hiawatha Drive Clifton Park NY 12065
284.13-3-18	Swallow William E III	10	Hiawatha Dr	10 Hiawatha Drive Clifton Park NY 12065
284.13-3-5	Dela Rosa Clara	11	Hiawatha Dr	11 Hiawatha Drive Clifton Park NY 12065
284.13-3-17	Bowman Eva A & Roger P	12	Hiawatha Dr	12 Hiawatha Drive Clifton Park NY 12065
284.13-3-6	Reale Ralph J	13	Hiawatha Dr	13 Hiawatha Drive Clifton Park NY 12065
284.13-3-16	Williams David & Kristen	14	Hiawatha Dr	14 Hiawatha Drive Clifton Park NY 12065
284.13-3-7	Kennett Kathleen N	15	Hiawatha Dr	15 Hiawatha Drive Clifton Park NY 12065
284.13-3-15	Rosenthal Michael L & Lisa M	16	Hiawatha Dr	16 Hiawatha Drive Clifton Park NY 12065
284.13-3-8	McEvoy Ryan S & Kelly E	17	Hiawatha Dr	17 Hiawatha Drive Clifton Park NY 12065
284.13-3-14	Peters Karen A	18	Hiawatha Dr	18 Hiawatha Drive Clifton Park NY 12065
284.13-3-9	Long Paul G & Sandra A	19	Hiawatha Dr	19 Hiawatha Drive Clifton Park NY 12065
284.13-3-13	Waldbillig James J & Hynes Sharon	20	Hiawatha Dr	20 Hiawatha Drive Clifton Park NY 12065

**Town of Clifton Park  
Town of Clifton Park Sewer District #2  
Users Lists**

SBL	Owner	Parcel Street Number	Parcel Street Name	Mailing Address
284.13-3-10	Kelly William R	21	Hiawatha Dr	21 Hiawatha Drive Clifton Park NY 12065
284.13-3-11	Funciello Michael R & Bridget M	23	Hiawatha Dr	23 Hiawatha Drive Clifton Park NY 12065
284.13-3-12	Murphy John V	25	Hiawatha Dr	25 Hiawatha Drive Clifton Park NY 12065
283.8-1-24	Edelmann Heidi K	3	Huntwood Dr	3 Huntwood Drive Clifton Park NY 12065
283.8-1-2	Harris Deven A & Karen J	4	Huntwood Dr	4 Huntwood Drive Clifton Park NY 12065
283.8-1-23	McKinnis Veronica L	5	Huntwood Dr	5 Huntwood Drive Clifton Park NY 12065
283.8-1-3	Williams Robert C & Swan Stacey	6	Huntwood Dr	6 Huntwood Drive Clifton Park NY 12065
283.8-1-22	Pfeiffer James M	7	Huntwood Dr	7 Huntwood Drive Clifton Park NY 12065
283.8-1-4	Haralambous Harry	8	Huntwood Dr	8 Huntwood Drive Clifton Park NY 12065
283.8-1-21	Cummings Michelle & Pachucki Joseph	9	Huntwood Dr	9 Huntwood Drive Clifton Park NY 12065
283.8-1-5	Marion Elizabeth J & Hurley Michael	10	Huntwood Dr	10 Huntwood Drive Clifton Park NY 12065
283.8-1-20	Brower Kevin	11	Huntwood Dr	11 Huntwood Drive Clifton Park NY 12065
283.8-1-6	Kineke Stephen F & Schwanda Ann Marie	12	Huntwood Dr	12 Huntwood Drive Clifton Park NY 12065
283.8-1-19	Wood Daniel & Jane M	13	Huntwood Dr	13 Huntwood Drive Clifton Park NY 12065
283.8-1-7	Culkin Geoffrey W & Jennie E	14	Huntwood Dr	14 Huntwood Drive Clifton Park NY 12065
283.8-1-18	Kramer Edward J & Hillary S	15	Huntwood Dr	15 Huntwood Drive Clifton Park NY 12065
283.8-1-8	Selmon Brian & Barbara A	16	Huntwood Dr	16 Huntwood Drive Clifton Park NY 12065
283.8-1-17	Troiano Domenick S & Linda S	17	Huntwood Dr	17 Huntwood Drive Clifton Park NY 12065
283.8-1-9	Hildenbrandt Thomas E & Cheryl A	18	Huntwood Dr	18 Huntwood Drive Clifton Park NY 12065
283.8-1-16	Impicciatore Joseph M & Deborah C	19	Huntwood Dr	19 Huntwood Drive Clifton Park NY 12065
283.8-1-10	Massaconi Joshua & Kristina	20	Huntwood Dr	20 Huntwood Drive Clifton Park NY 12065
283.8-1-15	Jordan Donna M	21	Huntwood Dr	21 Huntwood Drive Clifton Park NY 12065
283.8-1-11	Lango Craig M & Sharon L	22	Huntwood Dr	22 Huntwood Drive Clifton Park NY 12065
283.8-2-33	Szpylczyn Mark	23	Huntwood Dr	23 Huntwood Drive Clifton Park NY 12065
283.8-1-12	Broers Alan R & Edith L	24	Huntwood Dr	24 Huntwood Drive Clifton Park NY 12065
283.8-2-32	Lee Theresa A	25	Huntwood Dr	25 Huntwood Drive Clifton Park NY 12065
283.8-2-1	Schneider Lloyd D & Susan R	26	Huntwood Dr	26 Huntwood Drive Clifton Park NY 12065
283.8-2-31	Bizan Stephen J & Linda J	27	Huntwood Dr	27 Huntwood Drive Clifton Park NY 12065
283.8-2-2	Adams Nirisa & Michael	28	Huntwood Dr	28 Huntwood Drive Clifton Park NY 12065
283.8-2-30	Morrison Douglas	29	Huntwood Dr	29 Huntwood Drive Clifton Park NY 12065
283.8-2-3	Freeman Damaris	30	Huntwood Dr	30 Huntwood Drive Clifton Park NY 12065
283.8-2-29	Miller Keith R	31	Huntwood Dr	31 Huntwood Drive Clifton Park NY 12065
283.8-2-4	Lyon Chris & Dawn	32	Huntwood Dr	32 Huntwood Drive Clifton Park NY 12065
283.8-2-28	Tamburelli David F & Elaine B	33	Huntwood Dr	33 Huntwood Drive Clifton Park NY 12065
283.8-2-5	Mulcahy Maureen	34	Huntwood Dr	34 Huntwood Drive Clifton Park NY 12065
283.8-2-27	Walther John C & Brenda	35	Huntwood Dr	35 Huntwood Drive Clifton Park NY 12065
283.8-2-6	Conlan Douglas P & Pamela G	36	Huntwood Dr	36 Huntwood Drive Clifton Park NY 12065
283.8-2-26	Mckone Jason T & Lori Anne	37	Huntwood Dr	37 Huntwood Drive Clifton Park NY 12065
283.8-2-7	Liccardi Joseph A	38	Huntwood Dr	38 Huntwood Drive Clifton Park NY 12065
283.8-2-8.1	Jennings Jeffrey A	38A	Huntwood Dr	38A Huntwood Drive Clifton Park NY 12065
283.8-2-8.2	Linge Robert & Alice	38B	Huntwood Dr	38B Huntwood Drive Clifton Park NY 12065
283.8-2-25	Cyran Gregory J & Deborah A	39	Huntwood Dr	39 Huntwood Drive Clifton Park NY 12065
283.8-2-9	Moore Scott M & Kaylena M	40	Huntwood Dr	40 Huntwood Drive Clifton Park NY 12065
283.8-2-24	Salvione Joseph & Kelly	41	Huntwood Dr	41 Huntwood Drive Clifton Park NY 12065
283.8-2-10	Pearson Gregory G & Katherine L	42	Huntwood Dr	42 Huntwood Drive Clifton Park NY 12065
283.8-2-23	Dehner Thomas R & Marlene E	43	Huntwood Dr	43 Huntwood Drive Clifton Park NY 12065
283.8-2-11	Noel Daniel O & Gayle C	44	Huntwood Dr	44 Huntwood Drive Clifton Park NY 12065
283.8-2-21.8	Jones Donna	45	Huntwood Dr	45 Huntwood Drive Clifton Park NY 12065
283.8-2-12	Allen Dennis M & Gail L	46	Huntwood Dr	46 Huntwood Drive Clifton Park NY 12065
283.8-2-21.7	Jones Donna M	47	Huntwood Dr	45 Huntwood Drive Clifton Park NY 12065
283.8-2-13	Bedard Gerard Rene	48	Huntwood Dr	48 Huntwood Drive Clifton Park NY 12065
283.8-2-21.6	Pollino Linda	49	Huntwood Dr	49 Huntwood Drive Clifton Park NY 12065
283.8-2-14	Hatfield Kathleen	50	Huntwood Dr	50 Huntwood Drive Clifton Park NY 12065
283.8-2-21.5	Gold Darryl M & Donna J	51	Huntwood Dr	51 Huntwood Drive Clifton Park NY 12065
283.8-2-15	Murray Robert P & Barbara A	52	Huntwood Dr	52 Huntwood Drive Clifton Park NY 12065
283.8-2-16.1	Siravo Tony M Jr	52A	Huntwood Dr	52A Huntwood Drive Clifton Park NY 12065
283.8-2-21.4	Fedor Laura	53	Huntwood Dr	53 Huntwood Drive Clifton Park NY 12065
283.8-2-17	Butterfield James A & Joanne	54	Huntwood Dr	54 Huntwood Drive Clifton Park NY 12065
283.8-2-21.3	Moreno Jose & Ana	55	Huntwood Dr	55 Huntwood Drive Clifton Park NY 12065
283.8-2-18	Dolezal Emil R & Anne	56	Huntwood Dr	56 Huntwood Drive Clifton Park NY 12065
283.8-2-21.2	Leonard Nguyen Thi Nham	57	Huntwood Dr	57 Huntwood Drive Clifton Park NY 12065

**Town of Clifton Park  
Town of Clifton Park Sewer District #2  
Users Lists**

SBL	Owner	Parcel Street Number	Parcel Street Name	Mailing Address
283.8-2-19	Boudreau Lawrence & Kimberly	58	Huntwood Dr	58 Huntwood Drive Clifton Park NY 12065
283.8-2-21.1	Atkinson Laurie	59	Huntwood Dr	70 Liberty Road Troy NY 12180
283.8-2-20	Chertes Septimiu	60	Huntwood Dr	60 Huntwood Drive Clifton Park NY 12065
283.8-1-14.3	Tullett Court Elizabeth AKA Elizabeth Tullett	66	Huntwood Dr	66 Huntwood Drive Clifton Park NY 12065
283.8-1-14.2	Halligan John D & Grace E	68	Huntwood Dr	68 Huntwood Drive Clifton Park NY 12065
283.8-1-14.1	Dominelli Richard & Lydia	70	Huntwood Dr	70 Huntwood Drive Clifton Park NY 12065
283.20-3-9	Colon George E & Nidia	66	Irene Dr	66 Irene Drive Clifton Park NY 12065
283.20-3-8	Ostrander Tanya	67	Irene Dr	67 Irene Drive Clifton Park NY 12065
283.20-3-7	Rini Frank L & Carol E	68	Irene Dr	68 Irene Drive Clifton Park NY 12065
283.20-3-6	Hernandez Wilfredo & Gilda	69	Irene Dr	69 Irene Drive Clifton Park NY 12065
283.20-3-5	Reisman Daniel E & Amanda K	70	Irene Dr	70 Irene Drive Clifton Park NY 12065
288.8-2-12	Zulfi Zulfiqar A	1	Jamison Dr	1 Jamison Drive Clifton Park NY 12065
288.8-2-13	Banani Adil A & Adil Shehla	3	Jamison Dr	3 Jamison Drive Clifton Park NY 12065
288.8-2-14	Sala Gregory A & Kimberly A	5	Jamison Dr	5 Jamison Drive Clifton Park NY 12065
288.8-2-15	Gorman Richard & Joanne E	7	Jamison Dr	7 Jamison Drive Clifton Park NY 12065
288.8-2-16	Pellet James M & Kathryn D	9	Jamison Dr	9 Jamison Drive Clifton Park NY 12065
288.8-2-17	Wang Hua & Zhai Wenyi	11	Jamison Dr	11 Jamison Drive Clifton Park NY 12065
288.8-6-12	Kingston Michael & Jaclyn	13	Jamison Dr	13 Jamison Drive Clifton Park NY 12065
288.8-6-13	Cole Dylan & Caitlin A & Cheryl D	15	Jamison Dr	15 Jamison Drive Clifton Park NY 12065
288.8-6-14	Lazare Heidi M	17	Jamison Dr	17 Jamison Drive Clifton Park NY 12065
288.8-6-9	Daigle Koudiri Paula J	20	Jamison Dr	20 Jamison Drive Clifton Park NY 12065
288.8-6-29	Benoit Christopher F & Kaaren J	21	Jamison Dr	21 Jamison Drive Clifton Park NY 12065
288.8-6-8	Bottino Margaret A	22	Jamison Dr	22 Jamison Drive Clifton Park NY 12065
288.8-6-7	Biernik Laurie A AKA Laurie Gove	24	Jamison Dr	24 Jamison Drive Clifton Park NY 12065
288.8-6-6	Schaffer Stacey L	26	Jamison Dr	26 Jamison Drive Clifton Park NY 12065
288.8-6-5	Hollmer Christopher & Christine M	28	Jamison Dr	28 Jamison Drive Clifton Park NY 12065
288.8-6-4	Williams Scott C & Kathleen M	30	Jamison Dr	30 Jamison Drive Clifton Park NY 12065
288.8-6-69	Buchakjian Vahan G	34	Jamison Dr	34 Jamison Drive Clifton Park NY 12065
288.8-6-50	Austin Howard & Alexandra	35	Jamison Dr	35 Jamison Drive Clifton Park NY 12065
288.8-6-68	Wade Eric L & Dale B	36	Jamison Dr	36 Jamison Drive Clifton Park NY 12065
288.8-6-51	Campbell Sheryl A	37	Jamison Dr	37 Jamison Drive Clifton Park NY 12065
288.8-6-67	Berube Justin & Moreland Robert & Lynda	38	Jamison Dr	38 Jamison Drive Clifton Park NY 12065
288.8-6-52	Mahmood Shahid & Qureshi Imrana	39	Jamison Dr	39 Jamison Drive Clifton Park NY 12065
288.8-6-66	Watson Jaime L	40	Jamison Dr	40 Jamison Drive Clifton Park NY 12065
288.8-6-53	Sharma Anand M	41	Jamison Dr	41 Jamison Drive Clifton Park NY 12065
288.8-6-65	Michalek Thomas C & Molly E	42	Jamison Dr	42 Jamison Drive Clifton Park NY 12065
288.8-6-54	Chen Siyu & Song Nan	43	Jamison Dr	43 Jamison Drive Clifton Park NY 12065
288.8-6-64	Perez Gilberto Jr & Caroline L	44	Jamison Dr	44 Jamison Drive Clifton Park NY 12065
288.8-6-55	Merriam Thomas D	45	Jamison Dr	45 Jamison Drive Clifton Park NY 12065
288.8-6-63	Armenia Francis W & Eileene M	46	Jamison Dr	46 Jamison Drive Clifton Park NY 12065
288.8-6-56	Chowdhury MD Masoom & Maysha Fariat Nur	47	Jamison Dr	47 Jamison Drive Clifton Park NY 12065
288.8-6-62	Sposili Michael C & Michele S	48	Jamison Dr	48 Jamison Drive Clifton Park NY 12065
288.8-6-57	Harrison Ridgely W IV & Rachel E	49	Jamison Dr	49 Jamison Drive Clifton Park NY 12065
288.8-6-61	Kolesnikoff Lee A & Eugenia	50	Jamison Dr	50 Jamison Drive Clifton Park NY 12065
288.8-6-58	Ramgulam Nohar P & Paray Ramgulam Sheel K	51	Jamison Dr	51 Jamison Drive Clifton Park NY 12065
288.8-6-60	Student Michael W & Susan M	52	Jamison Dr	52 Jamison Drive Clifton Park NY 12065
288.8-6-59	Rome Kyle G & Amelia T	53	Jamison Dr	53 Jamison Drive Clifton Park NY 12065
288.12-2-1	Murphy Christopher J & Gies Donna	54	Jamison Dr	54 Jamison Drive Clifton Park NY 12065
288.8-6-41	Schaffer Michael W	55	Jamison Dr	55 Jamison Drive Clifton Park NY 12065
288.12-2-2	Vullo Cherie L	56	Jamison Dr	56 Jamison Drive Clifton Park NY 12065
288.8-6-40	Urban Michael J & Anne	57	Jamison Dr	57 Jamison Drive Clifton Park NY 12065
288.12-2-3	Diaz Miguel R & Marilis A	58	Jamison Dr	58 Jamison Drive Clifton Park NY 12065
283.20-1-32	Dasenbrock Sarah & Jason	3	Jonathan Dr	3 Jonathan Drive Clifton Park NY 12065
283.20-1-29	Westfall Kenneth W & Michelle L	4	Jonathan Dr	4 Jonathan Drive Clifton Park NY 12065
283.20-1-54	Hildaog Carlos Jose	5	Jonathan Dr	5 Jonathan Drive Clifton Park NY 12065
283.20-1-28	Losanno Ryan & Maria	6	Jonathan Dr	6 Jonathan Drive Clifton Park NY 12065
283.20-1-55	Krufchinski Amanda J & DareRick B	7	Jonathan Dr	7 Jonathan Drive Clifton Park NY 12065
283.20-1-59	Piche Timothy A Carey E	8	Jonathan Dr	8 Jonathan Drive Clifton Park NY 12065
283.20-1-56	Hammer Alan I & Audrey A	9	Jonathan Dr	9 Jonathan Drive Clifton Park NY 12065
283.20-1-58	Risch Carl W & Hugg Shawn & Caryl	10	Jonathan Dr	10 Jonathan Drive Clifton Park NY 12065
283.20-1-57	Livingston Janice L & Thomas W	12	Jonathan Dr	12 Jonathan Drive Clifton Park NY 12065

Town of Clifton Park  
Town of Clifton Park Sewer District #2  
Users Lists

SBL	Owner	Parcel Street Number	Parcel Street Name	Mailing Address
289.38-1-18	Snyder Frederick A Jr & Norma	1	Kimberly Ct	1 Kimberly Court Clifton Park NY 12065
289.38-1-1	Turpin Kimberly M	2	Kimberly Ct	2 Kimberly Court Clifton Park NY 12065
289.38-1-17	Molano Rebecca	3	Kimberly Ct	3 Kimberly Court Clifton Park NY 12065
289.38-1-2.2	Cole Darlene L	4A	Kimberly Ct	4A Kimberly Court Clifton Park NY 12065
289.38-1-2.1	Amrock Priscilla	4B	Kimberly Ct	4B Kimberly Court Clifton Park NY 12065
289.38-1-16	Disonell Kathleen A	5	Kimberly Ct	5 Kimberly Court Clifton Park NY 12065
289.38-1-3.2	Ingalls Beverly J	6A	Kimberly Ct	6A Kimberly Court Clifton Park NY 12065
289.38-1-3.1	Saribal Cengiz & Vildan	6B	Kimberly Ct	6B Kimberly Court Clifton Park NY 12065
289.38-1-15	Smalkin Harlene	7	Kimberly Ct	7 Kimberly Court Clifton Park NY 12065
289.38-1-5	Crawmer Michelle L	8	Kimberly Ct	8 Kimberly Court Clifton Park NY 12065
289.38-1-14	Healy Carolyn	9	Kimberly Ct	9 Kimberly Court Clifton Park NY 12065
289.38-1-6	Anderson Kirsten	10	Kimberly Ct	10 Kimberly Court Clifton Park NY 12065
289.38-1-13	Sommers Daniel E & Jean F	11	Kimberly Ct	11 Kimberly Court Clifton Park NY 12065
289.38-1-7	Westfall Jean L	12	Kimberly Ct	12 Kimberly Court Clifton Park NY 12065
289.38-1-12	Miller Kelly L	13	Kimberly Ct	13 Kimberly Court Clifton Park NY 12065
289.38-1-8	Faheem Mohammad	14	Kimberly Ct	14 Kimberly Court Clifton Park NY 12065
289.38-1-11	Witman Sharon A	15	Kimberly Ct	15 Kimberly Court Clifton Park NY 12065
289.38-1-9	Vrbanac Kristin	16	Kimberly Ct	16 Kimberly Court Clifton Park NY 12065
289.38-1-10	Guendel Diane E	18	Kimberly Ct	18 Kimberly Court Clifton Park NY 12065
283.15-1-10	Abbey Richard E	1	Kline Ct	1 Kline Court Clifton Park NY 12065
283.15-1-17	Brown Edward W & Nancy E	2	Kline Ct	2 Kline Court Clifton Park NY 12065
283.15-1-11	Bylenok Paul J & Claudia R	3	Kline Ct	3 Kline Court Clifton Park NY 12065
283.15-1-16	Shudt Brenda M AKA Brenda M Ginardi	4	Kline Ct	4 Kline Court Clifton Park NY 12065
283.15-1-12	Vandeloo James F & Elaine K	5	Kline Ct	5 Kline Court Clifton Park NY 12065
283.15-1-15	Mouzakes Lauren A	6	Kline Ct	6 Kline Court Clifton Park NY 12065
283.15-1-13	Moore Heather R	7	Kline Ct	7 Kline Court Clifton Park NY 12065
283.15-1-14	Huffand Robert F Jr & M Joan	8	Kline Ct	8 Kline Court Clifton Park NY 12065
283.20-2-6	Gutta Frank S & Carrol	34	Laurence Dr	Attn: Chuck Gutta 41 Ryckman Avenue Albany NY 12208
283.20-2-44	Smith Theodore L & Lauren	35	Laurence Dr	35 Laurence Drive Clifton Park NY 12065
283.20-2-7	Lemiszki Patrick & Jeannine	36	Laurence Dr	36 Laurence Drive Clifton Park NY 12065
283.20-2-43	Wiggins Timothy D & Mary E	37	Laurence Dr	37 Laurence Drive Clifton Park NY 12065
289.37-1-37	McCloskey John P	1	Lexington Ct	1 Lexington Court Clifton Park NY 12065
289.37-1-53	Martin Mary D	2	Lexington Ct	2 Lexington Court Clifton Park NY 12065
289.37-1-38	Skinner Shanna F	3	Lexington Ct	3 Lexington Court Clifton Park NY 12065
289.37-1-52	Napolitano Diane	4	Lexington Ct	4 Lexington Court Clifton Park NY 12065
289.37-1-39	Munnangi Samuel Swaroop & Tamane Sumedha	5	Lexington Ct	27 Preston Drive Cohoes NY 12047
289.37-1-51	Spinicci Christopher R & Maria C	6	Lexington Ct	6 Lexington Court Clifton Park NY 12065
289.37-1-40	Maas James S & Johnson Maas Sondra	7	Lexington Ct	7 Lexington Court Clifton Park NY 12065
289.37-1-50	Keelen Nancy	8	Lexington Ct	8 Lexington Court Clifton Park NY 12065
289.37-1-41	Wilson Keith B	9	Lexington Ct	9 Lexington Court Clifton Park NY 12065
289.37-1-49	Power Sue Ann	10	Lexington Ct	10 Lexington Court Clifton Park NY 12065
289.37-1-42	OSullivan Patricia A	11	Lexington Ct	11 Lexington Court Clifton Park NY 12065
289.37-1-48	Wasson Melissa A	12	Lexington Ct	12 Lexington Court Clifton Park NY 12065
289.37-1-43	Wyszomirski Robert J	13	Lexington Ct	13 Lexington Court Clifton Park NY 12065
289.37-1-47	Zhang Xuefeng & Lei Yi	14	Lexington Ct	4069 Windsor Drive Niskayuna NY 12309
289.37-1-44	Sellner William F	15	Lexington Ct	15 Lexington Court Clifton Park NY 12065
289.37-1-46	Il	16	Lexington Ct	16 Lexington Court Clifton Park NY 12065
289.37-1-45	Palmer Gary & Donna	17	Lexington Ct	17 Lexington Court Clifton Park NY 12065
289.37-1-19	Fatone Regina	1	Lexington Dr	1 Lexington Drive Clifton Park NY 12065
289.37-1-18	Coy Todd A	3	Lexington Dr	3 Lexington Drive Clifton Park NY 12065
289.37-1-17	Swayne Meghan & Cheryl	5	Lexington Dr	5 Lexington Drive Clifton Park NY 12065
289.29-1-47	Maille Deborah J	6	Lexington Dr	6 Lexington Drive Clifton Park NY 12065
289.37-1-16	Terranova Dale Hoffman	7	Lexington Dr	7 Lexington Drive Clifton Park NY 12065
289.29-1-60	Ryan Joseph E	8	Lexington Dr	8 Lexington Drive Clifton Park NY 12065
289.37-1-15	Comeau Christopher	9	Lexington Dr	9 Lexington Drive Clifton Park NY 12065
289.29-1-59	Khan Ali & Sara	10	Lexington Dr	10 Lexington Drive Clifton Park NY 12065
289.37-1-14	Cobb Darian	11	Lexington Dr	11 Lexington Drive Clifton Park NY 12065
289.29-1-58	Dynysiuk Michael J	12	Lexington Dr	12 Lexington Drive Clifton Park NY 12065
289.37-1-13	Waldron John E & Ryan P	13	Lexington Dr	13 Lexington Drive Clifton Park NY 12065
289.29-1-57	Campoli Donald A	14	Lexington Dr	14 Lexington Drive Clifton Park NY 12065
289.37-1-12	Hadarics Katherine	15	Lexington Dr	15 Lexington Drive Clifton Park NY 12065

**Town of Clifton Park  
Town of Clifton Park Sewer District #2  
Users Lists**

SBL	Owner	Parcel Street Number	Parcel Street Name	Mailing Address
289.29-1-56	Pielo Gregory G & Erno Robin	16	Lexington Dr	16 Lexington Drive Clifton Park NY 12065
289.37-1-11	Miller Karen M	17	Lexington Dr	17 Lexington Drive Clifton Park NY 12065
289.29-1-55	Sacco Edda A	18	Lexington Dr	18 Lexington Drive Clifton Park NY 12065
289.37-1-10	Bobrow Scott & Colleen	19	Lexington Dr	PO Box 5384 Clifton Park NY 12065
289.29-1-54	Russo Joseph Michael	20	Lexington Dr	20 Lexington Drive Clifton Park NY 12065
289.37-1-9	Shaver Brendon D	21	Lexington Dr	21 Lexington Drive Clifton Park NY 12065
289.29-1-53	Hoff Alec J	22	Lexington Dr	22 Lexington Drive Clifton Park NY 12065
289.37-1-8	Mastroianni James F & Linda J	23	Lexington Dr	23 Lexington Drive Clifton Park NY 12065
289.29-1-52	Cocoma Lucille	24	Lexington Dr	24 Lexington Drive Clifton Park NY 12065
289.37-1-7	Osgood Craig	25	Lexington Dr	25 Lexington Drive Clifton Park NY 12065
289.29-1-51	Marggi William B	26	Lexington Dr	26 Lexington Drive Clifton Park NY 12065
289.37-1-6	Lin Peter	27	Lexington Dr	27 Lexington Drive Clifton Park NY 12065
289.29-1-50	Dougherty Frances C	28	Lexington Dr	28 Lexington Drive Clifton Park NY 12065
289.37-1-5	Myers Gilman Mary	29	Lexington Dr	29 Lexington Drive Clifton Park NY 12065
289.29-1-49	Blest Elizabeth A	30	Lexington Dr	30 Lexington Drive Clifton Park NY 12065
289.37-1-4	Lindemann Gary	31	Lexington Dr	31 Lexington Drive Clifton Park NY 12065
289.29-1-48	Shalonis Mark	32	Lexington Dr	32 Lexington Drive Clifton Park NY 12065
289.37-1-3	Mackey Estate Barbara A	33	Lexington Dr	C/O Thomas P Mackey 11 Tudor Road Albany NY 12203
289.37-1-2	Kimball Christine	35	Lexington Dr	10 Christinamarie Drive Clifton Park NY 12065
289.37-1-1	Pozniak Craig R	37	Lexington Dr	37 Lexington Drive Clifton Park NY 12065
284.17-3-10	Diokno Paul C & Raul & Araceli	3	Longwood Dr	C/O Araceli Diokno 29 Cloverfield Drive Loudonville NY 12211
284.17-3-4	Papa David J & Linda H	4	Longwood Dr	4 Longwood Drive Clifton Park NY 12065
284.17-3-9	Ross Michael & Christina A	5	Longwood Dr	5 Longwood Drive Clifton Park NY 12065
284.17-3-3	US Bank Trust NA-Trustee	6	Longwood Dr	30326
284.17-3-6	Gregory Stacy	7	Longwood Dr	7 Longwood Drive Clifton Park NY 12065
284.17-3-2	Cooper Ryan & Kelly	8	Longwood Dr	8 Longwood Drive Clifton Park NY 12065
284.17-3-5	Sorrentino Timothy & Rooney Michaela	9	Longwood Dr	110 Forbes Drive Atco NJ 08004
284.17-3-35	Kent David L & Erlene L	10	Longwood Dr	10 Longwood Drive Clifton Park NY 12065
284.17-3-34	Burke John Christopher & Kathleen M	12	Longwood Dr	12 Longwood Drive Clifton Park NY 12065
284.17-3-33	Roberts Randi W & Marcia E	14	Longwood Dr	14 Longwood Drive Clifton Park NY 12065
284.69-3-5	Murphy Lorraine AKA Lorraine Toth	15	Longwood Dr	15 Longwood Drive Clifton Park NY 12065
284.17-3-32	Timpanaro Donald A & Jacqueline A	16	Longwood Dr	16 Longwood Drive Clifton Park NY 12065
284.69-3-6	Federici Maureen C AKA Maureen Ann Carroll	17	Longwood Dr	17 Longwood Drive Clifton Park NY 12065
284.69-3-24	Knussman David R & Laura M	18	Longwood Dr	18 Longwood Drive Clifton Park NY 12065
284.69-3-7	Hayden Christopher	19	Longwood Dr	19 Longwood Drive Clifton Park NY 12065
284.69-3-23	Butz Robert A & Nancy L	20	Longwood Dr	20 Longwood Drive Clifton Park NY 12065
284.69-3-8	Pignatelli Nicholas P & Joyce M	21	Longwood Dr	21 Longwood Drive Clifton Park NY 12065
284.69-3-22	Unson Christine	22	Longwood Dr	22 Longwood Drive Clifton Park NY 12065
284.69-3-9	Dirtadian David S & Bradshaw Aileen S	23	Longwood Dr	23 Longwood Drive Clifton Park NY 12065
284.69-3-21	Cunniff Edward J	24	Longwood Dr	24 Longwood Drive Clifton Park NY 12065
284.69-3-10	Murello Lawrence & Smith Kim	25	Longwood Dr	25 Longwood Drive Clifton Park NY 12065
284.69-3-20	Ballard Michael & Heike	26	Longwood Dr	PO Box 4844 Clifton Park NY 12065
284.69-3-11	Ullmann Steven & Susan	27	Longwood Dr	27 Longwood Drive Clifton Park NY 12065
284.69-3-19	Chieco Philip & Marie	28	Longwood Dr	28 Longwood Drive Clifton Park NY 12065
284.69-3-12	Montgomery Donald W	29	Longwood Dr	29 Longwood Drive Clifton Park NY 12065
284.69-3-18	Hill Joseph M & Linda S	30	Longwood Dr	30 Longwood Drive Clifton Park NY 12065
284.69-3-13	Olds Alan J & Dolores D	31	Longwood Dr	31 Longwood Drive Clifton Park NY 12065
284.69-3-17	Potter Robert L & Mary K	32	Longwood Dr	32 Longwood Drive Clifton Park NY 12065
284.69-3-14	Stull Tristan	33	Longwood Dr	33 Longwood Drive Clifton Park NY 12065
284.69-3-16	Purcell William F	34	Longwood Dr	34 Longwood Drive Clifton Park NY 12065
284.69-3-15	Ives Alfred S & St Aimee Ives Bernice	35	Longwood Dr	35 Longwood Drive Clifton Park NY 12065
284.77-2-1	Khalily Daniel A & Sarah	36	Longwood Dr	36 Longwood Drive Clifton Park NY 12065
284.77-2-2	Mcconnell Richard D & Susan E	37	Longwood Dr	37 Longwood Drive Clifton Park NY 12065
284.77-2-17	Singh Sherjang	38	Longwood Dr	38 Longwood Drive Clifton Park NY 12065
284.77-2-3	Lundin Timothy C & Allison C	39	Longwood Dr	39 Longwood Drive Clifton Park NY 12065
284.77-2-16	Laymon Marc A & Muir Heidi	40	Longwood Dr	40 Longwood Drive Clifton Park NY 12065
284.77-2-4	Willard Steven & Lisa	41	Longwood Dr	41 Longwood Drive Clifton Park NY 12065
284.77-2-15	Upton Brian C Kerry F	42	Longwood Dr	42 Longwood Drive Clifton Park NY 12065
284.77-2-5	Venkatesan Krishnakumar & Sambasivan Ambika	43	Longwood Dr	43 Longwood Drive Clifton Park NY 12065
284.77-2-14	Costello Jon D & June C	44	Longwood Dr	44 Longwood Drive Clifton Park NY 12065
284.77-2-6	Varano William L & Amy L	45	Longwood Dr	45 Longwood Drive Clifton Park NY 12065

**Town of Clifton Park  
Town of Clifton Park Sewer District #2  
Users Lists**

SBL	Owner	Parcel Street Number	Parcel Street Name	Mailing Address
284.77-2-13	Awan Malik	46	Longwood Dr	46 Longwood Drive Clifton Park NY 12065
284.77-2-7	Cuva Samuel S	47	Longwood Dr	47 Longwood Drive Clifton Park NY 12065
284.77-2-12	Freyer William J & Esposito Freyer Elissa	48	Longwood Dr	48 Longwood Drive Clifton Park NY 12065
284.77-2-8	Gilman Adam H & Emily D	49	Longwood Dr	49 Longwood Drive Clifton Park NY 12065
284.77-2-11	Franchini David Michael & Donna L	50	Longwood Dr	50 Longwood Drive Clifton Park NY 12065
284.77-2-9	Di Stasio Giovanni A & Patricia Z	51	Longwood Dr	51 Longwood Drive Clifton Park NY 12065
284.77-2-21	Whaley Daniel W & Nichole E	52	Longwood Dr	52 Longwood Drive Clifton Park NY 12065
284.77-2-10	Marzitelli Thomas S	53	Longwood Dr	53 Longwood Drive Clifton Park NY 12065
289.21-1-12	Chitnis Milind B & Prajakta M	54	Longwood Dr	54 Longwood Drive Clifton Park NY 12065
284.77-2-20	Lacijan Daniel J & Julie A	55	Longwood Dr	55 Longwood Drive Clifton Park NY 12065
284.77-2-19	Slagen James A & Juanita T	55A	Longwood Dr	55A Longwood Drive Clifton Park NY 12065
289.21-1-11	Banach Michael	56	Longwood Dr	56 Longwood Drive Clifton Park NY 12065
284.77-1-82.1	Buono Christopher J	57	Longwood Dr	70 Longwood Drive Clifton Park NY 12065
289.21-1-10	Allison Jonathan R & Joan E	58	Longwood Dr	58 Longwood Drive Clifton Park NY 12065
284.77-1-82.2	Buono Christopher J	59	Longwood Dr	70 Longwood Drive Clifton Park NY 12065
289.21-1-9	Baldes Julie K	60	Longwood Dr	60 Longwood Drive Clifton Park NY 12065
289.21-1-8	Voigt Christoph Laurenz	60A	Longwood Dr	60A Longwood Drive Clifton Park NY 12065
289.21-1-7	Szalowski Steven J & Garafola Laurie M	60B	Longwood Dr	60B Longwood Drive Clifton Park NY 12065
289.21-1-6	Gedney James C & Ann Marie	60C	Longwood Dr	60C Longwood Drive Clifton Park NY 12065
289.21-1-5	Clayton Douglas A & Janet E	60D	Longwood Dr	60D Longwood Drive Clifton Park NY 12065
284.77-1-83	Buono Christopher J & Denise	61	Longwood Dr	70 Longwood Drive Clifton Park NY 12065
284.77-1-6	Chambers Michael G	62	Longwood Dr	62 Longwood Drive Clifton Park NY 12065
284.77-1-81.22	Buono Christopher & Denise	63	Longwood Dr	70 Longwood Drive Clifton Park NY 12065
284.77-1-5	Crisalli Michael J & Leah	64	Longwood Dr	64 Longwood Drive Clifton Park NY 12065
284.78-1-1	Tallow Wood 76 LLC	65	Longwood Dr	PO Box 64 Clifton Park NY 12065
284.77-1-4	Feit Mary T & Jay S	66	Longwood Dr	66 Longwood Drive Clifton Park NY 12065
284.78-1-2	St Martin Thomas R & Jamie	67	Longwood Dr	67 Longwood Drive Clifton Park NY 12065
284.77-1-3	Franklin Matthew S & Colleen M	68	Longwood Dr	68 Longwood Drive Clifton Park NY 12065
284.78-1-3	Duchessi John & Riedel Jennifer D	69	Longwood Dr	69 Longwood Drive Clifton Park NY 12065
284.77-1-2	Buono Christopher J & Denise	70	Longwood Dr	70 Longwood Drive Clifton Park NY 12065
284.78-1-4	Kramer Laurie E & Janice	71	Longwood Dr	71 Longwood Drive Clifton Park NY 12065
284.17-3-26	McGowan Michael J & Corcione McGowan Erica L	72	Longwood Dr	72 Longwood Drive Clifton Park NY 12065
284.78-1-5	Savino Linda C AKA Linda A Chrystal	73	Longwood Dr	73 Longwood Drive Clifton Park NY 12065
284.17-3-25	Kane Heath & Mrakovic Kane Susan	74	Longwood Dr	3182 38th Street Astoria NY 11103
284.17-3-24	Danielski Gerald J	76	Longwood Dr	76 Longwood Drive Clifton Park NY 12065
284.17-3-20	Wood Trevor H Stephanie M	77	Longwood Dr	77 Longwood Drive Clifton Park NY 12065
284.17-3-23	Goedert James R & Haggerty Patrick M	78	Longwood Dr	78 Longwood Drive Clifton Park NY 12065
284.17-3-21	Barry Michael J	79	Longwood Dr	79 Longwood Drive Clifton Park NY 12065
284.17-3-22	Stewart Gary A & Rita A	80	Longwood Dr	80 Longwood Drive Clifton Park NY 12065
283.20-1-62	Meyers Jeremy & Sarah M	1	Mc Intosh Ln	1 Mc Intosh Lane Clifton Park NY 12065
283.20-1-63	Faraci Anthony & Cherilyn	3	Mc Intosh Ln	3 Mc Intosh Lane Clifton Park NY 12065
283.20-1-9	Snyder Edward E & Deborah C	4	Mc Intosh Ln	4 Mc Intosh Lane Clifton Park NY 12065
283.20-1-64	Morse Paul E Jr	5	Mc Intosh Ln	755 Glen Road Jenkintown PA 19046
283.20-1-7	Vandenburgh Paul J & Karlene R	6	Mc Intosh Ln	6 Mc Intosh Lane Clifton Park NY 12065
283.20-1-65	Smith William R	7	Mc Intosh Ln	7 Mc Intosh Lane Clifton Park NY 12065
283.20-1-5	Newman Jonathan M & Barbara	8	Mc Intosh Ln	8 Mc Intosh Lane Clifton Park NY 12065
283.20-1-4	Federice Richard J & Karen A	10	Mc Intosh Ln	10 Mc Intosh Lane Clifton Park NY 12065
283.20-1-3	Connors Dan	12	Mc Intosh Ln	12 Mc Intosh Lane Clifton Park NY 12065
283.19-1-3	Girard Jessica	1	Merrall Dr	1 Merrall Drive Clifton Park NY 12065
283.19-1-2	Simoncic Carrie L	2	Merrall Dr	2 Merrall Drive Clifton Park NY 12065
283.19-1-4	Templeton Robert H & Shirley	3	Merrall Dr	3 Merrall Drive Clifton Park NY 12065
283.19-1-29	Majid Tahseen & Ali Sahar	4	Merrall Dr	4 Merrall Drive Clifton Park NY 12065
283.19-1-5	Lynch Michael E	5	Merrall Dr	5 Merrall Drive Clifton Park NY 12065
283.19-1-28	Ouellette Nicholas & Patricia	6	Merrall Dr	6 Merrall Drive Clifton Park NY 12065
283.19-1-6	Diaz Raymond	7	Merrall Dr	7 Merrall Drive Clifton Park NY 12065
283.19-1-27	Neet Christine & John Daniel	8	Merrall Dr	8 Merrall Drive Clifton Park NY 12065
283.19-1-7	Chapman James T	9	Merrall Dr	9 Merrall Drive Clifton Park NY 12065
283.19-1-26	Dennis James J III & Magdalene R	10	Merrall Dr	10 Merrall Drive Clifton Park NY 12065
283.19-1-8	Forkay Bradford M & Carole L	11	Merrall Dr	11 Merrall Drive Clifton Park NY 12065
283.19-1-25	Stephenson Timothy F & Lisa M	12	Merrall Dr	12 Merrall Drive Clifton Park NY 12065
283.19-1-9	Nelson John G & Barbara J	13	Merrall Dr	13 Merrall Drive Clifton Park NY 12065

Town of Clifton Park  
Town of Clifton Park Sewer District #2  
Users Lists

SBL	Owner	Parcel Street Number	Parcel Street Name	Mailing Address
283.19-1-24	Amedio Jacqueline & Skawinski Christine	14	Merrall Dr	14 Merrall Drive Clifton Park NY 12065
283.19-1-10	Maroncelli Valerie G	15	Merrall Dr	15 Merrall Drive Clifton Park NY 12065
283.19-1-23	Lozhkin Olga & Phillips Mark	16	Merrall Dr	16 Merrall Drive Clifton Park NY 12065
283.19-1-11	Gaunay Michael & June	17	Merrall Dr	17 Merrall Drive Clifton Park NY 12065
283.19-1-22	Dobert Tim & Chuah Kate	18	Merrall Dr	18 Merrall Drive Clifton Park NY 12065
283.19-1-12	Peat Nelson & Sherrie	19	Merrall Dr	19 Merrall Drive Clifton Park NY 12065
283.19-1-21	Smith Ann M	20	Merrall Dr	20 Merrall Drive Clifton Park NY 12065
283.19-1-13	Mitchell John F & Dennis J	21	Merrall Dr	21 Merrall Drive Clifton Park NY 12065
283.19-1-20	Brittall Adam C & Deborah M	22	Merrall Dr	22 Merrall Drive Clifton Park NY 12065
283.19-1-14	Casino Joseph A Jr & DeLuxe Casino Mary Ellen	23	Merrall Dr	23 Merrall Drive Clifton Park NY 12065
283.19-1-19	Treadwell Sterling W & Amanda H	24	Merrall Dr	24 Merrall Drive Clifton Park NY 12065
283.19-1-15	Carpenter Stephanie V & Matthew C	25	Merrall Dr	25 Merrall Drive Clifton Park NY 12065
283.19-1-18	Lawrence John	26	Merrall Dr	26 Merrall Drive Clifton Park NY 12065
283.19-1-16	Zohn Paul & Rebecca	27	Merrall Dr	27 Merrall Drive Clifton Park NY 12065
283.19-1-17	Sajler Douglas W	28	Merrall Dr	28 Merrall Drive Clifton Park NY 12065
288.8-1-2	Kozdra Lucyna	29	Merrall Dr	29 Merrall Drive Clifton Park NY 12065
288.8-1-1	Pitzer David A & Stephanie G	30	Merrall Dr	30 Merrall Drive Clifton Park NY 12065
288.8-1-3	Green William J	31	Merrall Dr	31 Merrall Drive Clifton Park NY 12065
288.8-1-55	Hordines Roger J & Lynn A	32	Merrall Dr	32 Merrall Drive Clifton Park NY 12065
288.8-1-4	Monshower Barry & Ganser Donna	33	Merrall Dr	33 Merrall Drive Clifton Park NY 12065
288.8-1-54	Kennedy Shayne W & Therese M	34	Merrall Dr	34 Merrall Drive Clifton Park NY 12065
288.8-1-5	Boyle Thomas M & Lee Anne	35	Merrall Dr	35 Merrall Drive Clifton Park NY 12065
288.8-1-53	Carter John & Janet	36	Merrall Dr	36 Merrall Drive Clifton Park NY 12065
288.8-1-6	Van Allen Leo T C & Holly D	37	Merrall Dr	37 Merrall Drive Clifton Park NY 12065
288.8-1-52	Gates William A	38	Merrall Dr	38 Merrall Drive Clifton Park NY 12065
288.8-1-7	Barsszczewski Michal	39	Merrall Dr	39 Merrall Drive Clifton Park NY 12065
288.8-1-51	Rusiecki Robert F Jr & Deborah C	40	Merrall Dr	40 Merrall Drive Clifton Park NY 12065
288.8-1-8	Milano Randall J & Carrie M	41	Merrall Dr	41 Merrall Drive Clifton Park NY 12065
283.20-1-12	Swatling Warren G & Marion	2	Moe Rd	2 Moe Road Clifton Park NY 12065
283.20-1-11	Ives Matthew & Lisa	4	Moe Rd	22 Charlton Road Scotia NY 12302
283.20-1-10	Lenigan Michael W & Susan E	6	Moe Rd	6 Moe Road Clifton Park NY 12065
283.16-3-1	Giabanis Alexander P & Lindsay M	149	Moe Rd	149 Moe Road Clifton Park NY 12065
283.16-3-3	Ebert G William & Kathy D	151	Moe Rd	151 Moe Road Clifton Park NY 12065
283.16-3-2	Byrd Wanda L & Anderson Spencer	153	Moe Rd	153 Moe Road Clifton Park NY 12065
289.22-2-10	Tremblay Ann M	1	Mohawk Trl	1 Mohawk Trail Clifton Park NY 12065
289.22-2-9	McVay John & Backus Dolores A	2	Mohawk Trl	2 Mohawk Trail Clifton Park NY 12065
289.22-2-11	Soler Francisco & Eleni	3	Mohawk Trl	3 Mohawk Trail Clifton Park NY 12065
289.22-2-8	Pomakoy Estate William J & Marie	4	Mohawk Trl	4 Mohawk Trail Clifton Park NY 12065
289.22-2-12	Winglosky William E & Jo Ann	5	Mohawk Trl	5 Mohawk Trail Clifton Park NY 12065
289.22-2-7	Toussaint Audrey M	6	Mohawk Trl	6 Mohawk Trail Clifton Park NY 12065
289.22-2-13	Butterfield Evan	7	Mohawk Trl	7 Mohawk Trail Clifton Park NY 12065
289.22-2-6	Fowler Karen	8	Mohawk Trl	8 Mohawk Trail Clifton Park NY 12065
289.22-2-14	Devihno LLC	9	Mohawk Trl	20 Canopy Lane Malta NY 12019
289.22-2-5	Moresi Robin T	10	Mohawk Trl	10 Mohawk Trail Clifton Park NY 12065
289.22-2-15	Smith Cheryl A & Hitt William	11	Mohawk Trl	11 Mohawk Trail Clifton Park NY 12065
289.22-2-4	Reed Kelly	12	Mohawk Trl	12 Mohawk Trail Clifton Park NY 12065
289.22-2-3	Colbert Kerin Joseph	14	Mohawk Trl	14 Mohawk Trail Clifton Park NY 12065
289.22-1-11	Myers Donald Gregory & Elizabeth Marie	15	Mohawk Trl	15 Mohawk Trail Clifton Park NY 12065
289.22-2-2	Graham Mark & Mary	16	Mohawk Trl	16 Mohawk Trail Clifton Park NY 12065
289.22-1-12	Burlingame Alan T & Fant Kathleen	17	Mohawk Trl	17 Mohawk Trail Clifton Park NY 12065
289.22-2-1	Audette Michael & Kathy	18	Mohawk Trl	18 Mohawk Trail Clifton Park NY 12065
289.22-1-13	Berman Jeffrey A & Veronica	19	Mohawk Trl	19 Mohawk Trail Clifton Park NY 12065
289.22-1-10	Boule James Jr	20	Mohawk Trl	20 Mohawk Trail Clifton Park NY 12065
289.22-1-9	Rancy Danielle N	22	Mohawk Trl	22 Mohawk Trail Clifton Park NY 12065
289.22-1-14	Herbinger James J	23	Mohawk Trl	PO Box 1583 Clifton Park NY 12065
289.22-1-8	Barber Laura J	24	Mohawk Trl	24 Mohawk Trail Clifton Park NY 12065
289.22-1-15	Murray Colleen A	25	Mohawk Trl	25 Mohawk Trail Clifton Park NY 12065
289.22-1-7	Cotterell Pamela A	26	Mohawk Trl	26 Mohawk Trail Clifton Park NY 12065
289.22-1-16	Emmi Edith	27	Mohawk Trl	27 Mohawk Trail Clifton Park NY 12065
289.22-1-6	Christopher M	28	Mohawk Trl	28 Mohawk Trail Clifton Park NY 12065
289.22-1-5	Quick Donald	30	Mohawk Trl	30 Mohawk Trail Clifton Park NY 12065

**Town of Clifton Park  
Town of Clifton Park Sewer District #2  
Users Lists**

SBL	Owner	Parcel Street Number	Parcel Street Name	Mailing Address
289.22-1-4	Scheffler Daniel	32	Mohawk Trl	32 Mohawk Trail Clifton Park NY 12065
289.22-1-3	Jochum Pamela R	34	Mohawk Trl	34 Mohawk Trail Clifton Park NY 12065
289.22-1-2	Clements Daniel J & June M	36	Mohawk Trl	36 Mohawk Trail Clifton Park NY 12065
289.22-1-1	Tooley Martina J	38	Mohawk Trl	38 Mohawk Trail Clifton Park NY 12065
289.5-2-51	Trudeau Mark	2	Montgomery Way	2 Montgomery Way Clifton Park NY 12065
289.5-2-22	Brownell Christopher & Gail	3	Montgomery Way	3 Montgomery Way Clifton Park NY 12065
289.5-2-50	Parseghian Kevork & Mary R	4	Montgomery Way	4 Montgomery Way Clifton Park NY 12065
289.5-2-23	Prevost Paul A & Kim E	5	Montgomery Way	5 Montgomery Way Clifton Park NY 12065
289.5-2-49	Upton Larry A & Linda M	6	Montgomery Way	6 Montgomery Way Clifton Park NY 12065
289.5-2-24	Scotto Lawrence & Margaret E	7	Montgomery Way	7 Montgomery Way Clifton Park NY 12065
289.5-2-48	Ross Ronda N	8	Montgomery Way	8 Montgomery Way Clifton Park NY 12065
289.5-2-25	Zasada Eric & Laura M	9	Montgomery Way	9 Montgomery Way Clifton Park NY 12065
289.5-2-47	Tefoe Michelle M	10	Montgomery Way	10 Montgomery Way Clifton Park NY 12065
289.5-2-26	Gavares Michelle	11	Montgomery Way	11 Montgomery Way Clifton Park NY 12065
289.5-2-46	McKinney Daniel G	12	Montgomery Way	12 Montgomery Way Clifton Park NY 12065
289.5-2-28	Besette Debra Ann & Sohl Henry C & Constance	13	Montgomery Way	13 Montgomery Way Clifton Park NY 12065
289.5-2-45	838 Rentals LLC	14	Montgomery Way	PO Box 2501 Glenville NY 12325
289.5-2-29	Rich John & Dena	15	Montgomery Way	15 Montgomery Way Clifton Park NY 12065
289.5-2-44	Sheahan Michael R	16	Montgomery Way	16 Montgomery Way Clifton Park NY 12065
289.5-2-32	Hepfer Aaron J & Tina M	17	Montgomery Way	17 Montgomery Way Clifton Park NY 12065
289.5-2-43	Deangelus Ronald & Arlene	18	Montgomery Way	18 Montgomery Way Clifton Park NY 12065
289.5-2-33	Sever Matthew J	19	Montgomery Way	19 Montgomery Way Clifton Park NY 12065
289.5-2-42	Holder Christopher P & Rebecca B	20	Montgomery Way	20 Montgomery Way Clifton Park NY 12065
289.5-2-34	Martinez Joanne	21	Montgomery Way	21 Montgomery Way Clifton Park NY 12065
289.5-2-41	Simpson Tshepo J & Ciulla Emily M	22	Montgomery Way	22 Montgomery Way Clifton Park NY 12065
289.5-2-39	Bailey Jessica R	23	Montgomery Way	23 Montgomery Way Clifton Park NY 12065
289.5-2-40	Haggerty Stephen T & Danai	24	Montgomery Way	24 Montgomery Way Clifton Park NY 12065
283.12-1-53	Lyons Susan C	1	Mystic Ln	1 Mystic Lane Clifton Park NY 12065
283.12-1-93	Sweeter Jeremiah C & Stacey	2	Mystic Ln	2 Mystic Lane Clifton Park NY 12065
283.12-1-52	McGeady Matthew R & Amy M	3	Mystic Ln	3 Mystic Lane Clifton Park NY 12065
283.12-1-3	Sugarman Larry D & Brenda J	4	Mystic Ln	4 Mystic Lane Clifton Park NY 12065
283.12-1-51	Armstrong Bruce R & Rita M	5	Mystic Ln	5 Mystic Lane Clifton Park NY 12065
283.12-1-4	Maddix Martin & Balanza Lori	6	Mystic Ln	6 Mystic Lane Clifton Park NY 12065
283.12-1-50	Clinton William C Patricia	7	Mystic Ln	7 Mystic Lane Clifton Park NY 12065
283.12-1-5	Anderson Maurice A	8	Mystic Ln	8 Mystic Lane Clifton Park NY 12065
283.12-1-49	George John R & Jeanne	9	Mystic Ln	9 Mystic Lane Clifton Park NY 12065
283.12-1-6	Robinson Andrew C & Rebecca	10	Mystic Ln	10 Mystic Lane Clifton Park NY 12065
283.12-1-48	Ferraro Christine M & Daniel D	11	Mystic Ln	11 Mystic Lane Clifton Park NY 12065
283.12-1-7	Emma Franklin Homes LLC	12	Mystic Ln	5 Greylock Drive Wilton NY 12831
283.12-1-47	Elder George T Jr & Marcia E	13	Mystic Ln	13 Mystic Lane Clifton Park NY 12065
283.12-1-8	Berger Shawn & Cetnar Berger Lynne	14	Mystic Ln	14 Mystic Lane Clifton Park NY 12065
283.12-1-46	Sansone Anthony A & Katherine M	15	Mystic Ln	15 Mystic Lane Clifton Park NY 12065
283.12-1-9	Hill Jonathan A & Courtney M	16	Mystic Ln	16 Mystic Lane Clifton Park NY 12065
283.12-1-45	Barth Rudolph A & Nancy J	17	Mystic Ln	17 Mystic Lane Clifton Park NY 12065
283.12-1-11	Boutin Jason & Jennifer	18	Mystic Ln	18 Mystic Lane Clifton Park NY 12065
283.12-1-44	Kehn Donald J III	19	Mystic Ln	19 Mystic Lane Clifton Park NY 12065
283.12-1-12	Giller Ella M	20	Mystic Ln	20 Mystic Lane Clifton Park NY 12065
283.12-1-43	Woodrow Jonathan J & Jodie L	21	Mystic Ln	21 Mystic Lane Clifton Park NY 12065
283.12-1-13	Gironda Mark John Jr & Caitlyn Constance	22	Mystic Ln	22 Mystic Lane Clifton Park NY 12065
283.12-1-42	Louis Jameson & Keo Louis Simone	23	Mystic Ln	23 Mystic Lane Clifton Park NY 12065
283.12-1-14	Kushner Aharon & Sharon	24	Mystic Ln	24 Mystic Lane Clifton Park NY 12065
283.12-1-41	Nowak Karen	25	Mystic Ln	25 Mystic Lane Clifton Park NY 12065
283.20-2-45	Cook John P	17	Oakwood Blvd	17 Oakwood Blvd Clifton Park NY 12065
283.20-2-29	Kraus Roy K & Elsa M	29	Oakwood Blvd	29 Oakwood Blvd Clifton Park NY 12065
283.20-3-3	Hutchinson Brian & Cheryl	32	Oakwood Blvd	32 Oakwood Blvd Clifton Park NY 12065
283.20-3-50	Micieli Christopher & Jennifer	34	Oakwood Blvd	34 Oakwood Blvd Clifton Park NY 12065
283.20-3-49	Burr Gerald R & Carol J	36	Oakwood Blvd	36 Oakwood Blvd Clifton Park NY 12065
283.20-3-46	Lapan Peter M & Lynette M	38	Oakwood Blvd	38 Oakwood Blvd Clifton Park NY 12065
283.20-3-22	Curry Mary J	39	Oakwood Blvd	39 Oakwood Blvd Clifton Park NY 12065
283.20-3-45	Gullickson William & Mary Ann	40	Oakwood Blvd	40 Oakwood Blvd Clifton Park NY 12065
283.20-3-23	Vankuren Joseph K & Tammy	41	Oakwood Blvd	41 Oakwood Blvd Clifton Park NY 12065

**Town of Clifton Park  
Town of Clifton Park Sewer District #2  
Users Lists**

SBL	Owner	Parcel Street Number	Parcel Street Name	Mailing Address
283.20-3-43	Follansbee Donna G	42	Oakwood Blvd	42 Oakwood Blvd Clifton Park NY 12065
283.20-3-37	Cook Jacquelyn M	43	Oakwood Blvd	43 Oakwood Blvd Clifton Park NY 12065
283.20-3-41	Gaston Shenelle	44	Oakwood Blvd	44 Oakwood Blvd Clifton Park NY 12065
283.20-3-36	Polsinelli Grace A	45	Oakwood Blvd	45 Oakwood Blvd Clifton Park NY 12065
283.20-3-39	Kinns Karen M	46	Oakwood Blvd	46 Oakwood Blvd Clifton Park NY 12065
283.20-3-35	Connery Kellie & Forcucci Benjamin	47	Oakwood Blvd	404 Troy Schenectady Road Latham NY 12110
283.20-3-38	Conte Angelo & Susan	48	Oakwood Blvd	48 Oakwood Blvd Clifton Park NY 12065
283.20-3-34	Beem Keith B & Margarita C	49	Oakwood Blvd	49 Oakwood Blvd Clifton Park NY 12065
288.8-2-1	Lee David A	50	Oakwood Blvd	50 Oakwood Blvd Clifton Park NY 12065
283.20-3-33	Brown Ronald F & Susan C	51	Oakwood Blvd	51 Oakwood Blvd Clifton Park NY 12065
288.8-2-2	Krawiecki David W & Kim A	52	Oakwood Blvd	52 Oakwood Blvd Clifton Park NY 12065
288.8-2-3	Jones Malik A & Montgomery Karen N	54	Oakwood Blvd	54 Oakwood Blvd Clifton Park NY 12065
288.8-2-4	Ceccucci Erin K & Darren D	56	Oakwood Blvd	56 Oakwood Blvd Clifton Park NY 12065
283.16-1-54	Barb Michael	1	Okemo Ct	1 Okemo Court Clifton Park NY 12065
283.16-1-52	Boone Jeffrey B & Hadley W	3	Okemo Ct	3 Okemo Court Clifton Park NY 12065
283.16-1-49	Legasse John J Sr & John J Jr	4	Okemo Ct	4 Okemo Court Clifton Park NY 12065
283.16-1-51	Stauder Frank & Kim Pong Sun	5	Okemo Ct	5 Okemo Court Clifton Park NY 12065
283.16-1-50	Jones Toni L	6	Okemo Ct	6 Okemo Court Clifton Park NY 12065
284.17-3-1	Gadwah Ronald N & Kimberly S	2	Old Coach Rd	2 Old Coach Road Clifton Park NY 12065
284.17-3-7	Sauter Harold M & Angela M	3	Old Coach Rd	3 Old Coach Road Clifton Park NY 12065
284.69-1-12	Murphy Craig M	4	Old Coach Rd	4 Old Coach Road Clifton Park NY 12065
284.17-3-8	Hiltz Terri A & Kokaly Scott	5	Old Coach Rd	5 Old Coach Road Clifton Park NY 12065
284.69-1-11	Wardwell McKenzie D	6	Old Coach Rd	6 Old Coach Road Clifton Park NY 12065
284.17-3-12	Gaynor John V & Elizabeth J	7	Old Coach Rd	7 Old Coach Road Clifton Park NY 12065
284.69-1-10	Hannum Mary Ann	8	Old Coach Rd	8 Old Coach Road Clifton Park NY 12065
284.17-3-13	Salsbury Russell S & Jordan Darcy M	9	Old Coach Rd	9 Old Coach Road Clifton Park NY 12065
284.69-1-9	Childress Benjamin Ward	10	Old Coach Rd	9508 Shumacher Avenue NW Concord NC 28027
284.17-3-14	Smith Edward D & Rebecca A	11	Old Coach Rd	11 Old Coach Road Clifton Park NY 12065
284.69-1-8	Loukmas Heather	12	Old Coach Rd	12 Old Coach Road Clifton Park NY 12065
284.17-3-15	Miller Matthew R & Fisher Beth A	13	Old Coach Rd	13 Old Coach Road Clifton Park NY 12065
284.69-1-7	Junick Karen A	14	Old Coach Rd	14 Old Coach Road Clifton Park NY 12065
284.17-3-16	Melite Anthony J Jr & Rosekrans Melite Christine M	15	Old Coach Rd	15 Old Coach Road Clifton Park NY 12065
284.69-1-6	Palmer Marie A	16	Old Coach Rd	16 Old Coach Road Clifton Park NY 12065
284.17-3-17	Ray Kevin & Mary	17	Old Coach Rd	17 Old Coach Road Clifton Park NY 12065
284.69-1-5	Muller Carol	18	Old Coach Rd	18 Old Coach Road Clifton Park NY 12065
284.17-3-18	Sanford Kathleen F	19	Old Coach Rd	19 Old Coach Road Clifton Park NY 12065
284.69-1-4	Swantek Anita & John	20	Old Coach Rd	20 Old Coach Road Clifton Park NY 12065
284.69-1-3	Lawton Heather	22	Old Coach Rd	22 Old Coach Road Clifton Park NY 12065
284.69-1-2	Reyling James Phillip	24	Old Coach Rd	24 Old Coach Road Clifton Park NY 12065
284.69-1-1	Dustow Julie	26	Old Coach Rd	26 Old Coach Road Clifton Park NY 12065
284.70-1-1	Mero Bryan	28	Old Coach Rd	28 Old Coach Road Clifton Park NY 12065
284.70-1-2	Greene Yvonne E	30	Old Coach Rd	30 Old Coach Road Clifton Park NY 12065
284.70-1-3	Murray Patricia L	32	Old Coach Rd	32 Old Coach Road Clifton Park NY 12065
284.70-1-4	Irvine Mark E & Lisa M	34	Old Coach Rd	34 Old Coach Road Clifton Park NY 12065
284.70-1-5	Adam Samuel & Sophie	36	Old Coach Rd	36 Old Coach Road Clifton Park NY 12065
284.70-1-6	Kloc William P & Ciccio Kloc Cristi	38	Old Coach Rd	38 Old Coach Road Clifton Park NY 12065
284.70-1-7	King Brady	40	Old Coach Rd	40 Old Coach Road Clifton Park NY 12065
284.70-1-8	Bonaparte Luis Antonio Pagan & Gomez Nancy	42	Old Coach Rd	42 Old Coach Road Clifton Park NY 12065
284.70-1-9	Monahan Meredith	44	Old Coach Rd	44 Old Coach Road Clifton Park NY 12065
284.70-1-11	Hazen Russell	46	Old Coach Rd	46 Old Coach Road Clifton Park NY 12065
284.70-1-40	Chmura Dennis	47	Old Coach Rd	47 Old Coach Road Clifton Park NY 12065
284.70-1-12	Murphy Kathleen A	48	Old Coach Rd	48 Old Coach Road Clifton Park NY 12065
284.70-1-39	Dubb Leslie & Jamie	49	Old Coach Rd	107 Old Coach Road Clifton Park NY 12065
284.70-1-13	Wojewodzic Melissa M	50	Old Coach Rd	50 Old Coach Road Clifton Park NY 12065
284.70-1-38	Cardona Dustin	51	Old Coach Rd	51 Old Coach Road Clifton Park NY 12065
284.70-1-14	Albigese Laurie A AKA Laurie A Snyder	52	Old Coach Rd	52 Old Coach Road Clifton Park NY 12065
284.70-1-37	Barry Stacey L AKA Stacey L Zepht	53	Old Coach Rd	53 Old Coach Road Clifton Park NY 12065
284.70-1-15	Mt Pleasant Sandra L	54	Old Coach Rd	54 Old Coach Road Clifton Park NY 12065
284.70-1-36	Burritt Nancy L	55	Old Coach Rd	55 Old Coach Road Clifton Park NY 12065
284.70-1-16	Gallop Sabrina	56	Old Coach Rd	56 Old Coach Road Clifton Park NY 12065
284.70-1-35	DKJS LLC	57	Old Coach Rd	101 Boyack Road Clifton Park NY 12065

**Town of Clifton Park  
Town of Clifton Park Sewer District #2  
Users Lists**

SBL	Owner	Parcel Street Number	Parcel Street Name	Mailing Address
284.70-1-17	Crego Don R	58	Old Coach Rd	58 Old Coach Road Clifton Park NY 12065
284.70-1-34	Cassella Susan F	59	Old Coach Rd	59 Old Coach Road Clifton Park NY 12065
284.70-1-33	Nygaard Charles H	61	Old Coach Rd	61 Old Coach Road Clifton Park NY 12065
284.70-1-32	Canale Patrick A & Lindsey Hilary L	63	Old Coach Rd	63 Old Coach Road Clifton Park NY 12065
284.70-1-31	Leblanc Karen	65	Old Coach Rd	65 Old Coach Road Clifton Park NY 12065
284.70-1-30	Russo Michael J Jr	67	Old Coach Rd	10 Miller Road Ballston Lake NY 12019
284.70-1-29	Khalily Sarah L	69	Old Coach Rd	69 Old Coach Road Clifton Park NY 12065
284.70-1-18	Fiore Patrick C & Tracy A	70	Old Coach Rd	30 Castle Pines Clifton Park NY 12065
284.70-1-28	Eckel Catherine E	71	Old Coach Rd	71 Old Coach Road Clifton Park NY 12065
284.70-1-19	Boland Alma G	72	Old Coach Rd	72 Old Coach Road Clifton Park NY 12065
284.70-1-27	Nelson Donald & Judy M	73	Old Coach Rd	73 Old Coach Road Clifton Park NY 12065
284.70-1-20	Waters Erik & Caroline M	74	Old Coach Rd	74 Old Coach Road Clifton Park NY 12065
284.70-1-26	Prichett Janice	75	Old Coach Rd	75 Old Coach Road Clifton Park NY 12065
284.70-1-21	Bernard Bernice M	76	Old Coach Rd	76 Old Coach Road Clifton Park NY 12065
284.70-1-25	Rehm Gabriella I & Christopher A	77	Old Coach Rd	77 Old Coach Road Clifton Park NY 12065
284.70-1-22	Parkes Carol J	78	Old Coach Rd	78 Old Coach Road Clifton Park NY 12065
284.78-1-13	Roberts Randi & Lauren M	79	Old Coach Rd	79 Old Coach Road Clifton Park NY 12065
284.70-1-23	Peters Thomas J & Mariella	80	Old Coach Rd	80 Old Coach Road Clifton Park NY 12065
284.78-1-14	Kaiser Leon M & Kaiser Susan Bott	81	Old Coach Rd	81 Old Coach Road Clifton Park NY 12065
284.70-1-24	Waterhouse Lorraine U	82	Old Coach Rd	82 Old Coach Road Clifton Park NY 12065
284.78-1-15	Pacinella Sylvia	83	Old Coach Rd	83 Old Coach Road Clifton Park NY 12065
284.78-1-12	Wink James T	84	Old Coach Rd	84 Old Coach Road Clifton Park NY 12065
284.78-1-16	Swick Thomas A	85	Old Coach Rd	85 Old Coach Road Clifton Park NY 12065
284.78-1-11	Herkenham Todd	86	Old Coach Rd	86 Old Coach Road Clifton Park NY 12065
284.78-1-17	Chiefari Donna	87	Old Coach Rd	87 Old Coach Road Clifton Park NY 12065
284.78-1-10	Weise Teresa	88	Old Coach Rd	88 Old Coach Road Clifton Park NY 12065
284.78-1-18	Kutikov Vera	89	Old Coach Rd	89 Old Coach Road Clifton Park NY 12065
284.78-1-9	Damasca Diana E	92	Old Coach Rd	223 Blossom Hill Road Ravena NY 12143-2321
284.78-1-8	Akello Nicholina & Emagalit Zeverin	94	Old Coach Rd	PO Box 11396 Loudonville NY 12211
284.78-1-7	Emagalit Zeverin W & Akello Nicholina	96	Old Coach Rd	PO Box 11396 Loudonville NY 12211
284.78-1-6	Coonrad Ronald E	98	Old Coach Rd	98 Old Coach Road Clifton Park NY 12065
284.17-3-27	Lewis William E	101	Old Coach Rd	101 Old Coach Road Clifton Park NY 12065
284.17-3-28	Tran Ba C & Loan	102	Old Coach Rd	102 Old Coach Road Clifton Park NY 12065
284.17-2-20	Barrall Andrew C & Pamela J	103	Old Coach Rd	103 Old Coach Road Clifton Park NY 12065
284.17-3-29	Vitagliano Jerry & Carol	104	Old Coach Rd	104 Old Coach Road Clifton Park NY 12065
284.17-2-21	Swimm Beverly	105	Old Coach Rd	105 Old Coach Road Clifton Park NY 12065
284.17-2-28	Subramaniam Muralitharan R	106	Old Coach Rd	106 Old Coach Road Clifton Park NY 12065
284.17-2-22	Dubb Leslie C & Blance Jamiemarie	107	Old Coach Rd	107 Old Coach Road Clifton Park NY 12065
284.17-2-27	Iwaniec Diane J	108	Old Coach Rd	108 Old Coach Road Clifton Park NY 12065
284.17-2-23	Smith Jonathan E	109	Old Coach Rd	109 Old Coach Road Clifton Park NY 12065
284.17-2-26	Hussain Kamal & Shanaz	110	Old Coach Rd	110 Old Coach Road Clifton Park NY 12065
284.17-2-24	Sweeney Brian & Connie J	111	Old Coach Rd	111 Old Coach Road Clifton Park NY 12065
289.5-6-15	Ismail Ashfaque & Saima	112	Old Coach Rd	112 Old Coach Road Clifton Park NY 12065
284.17-2-25	Choi Jungho	113	Old Coach Rd	113 Old Coach Road Clifton Park NY 12065
289.5-6-16	Wunning Frederick	114	Old Coach Rd	114 Old Coach Road Clifton Park NY 12065
289.5-6-6	Barton James & Sarah	115	Old Coach Rd	115 Old Coach Road Clifton Park NY 12065
289.5-6-17	Villanueva Rafael A	116	Old Coach Rd	116 Old Coach Road Clifton Park NY 12065
289.5-6-18	Osterhout Travis	118	Old Coach Rd	118 Old Coach Road Clifton Park NY 12065
289.5-6-11	Brousseau Philip	119	Old Coach Rd	119 Old Coach Road Clifton Park NY 12065
289.5-6-19	Avis Stephen & Lynn	120	Old Coach Rd	120 Old Coach Road Clifton Park NY 12065
289.5-6-12	Fahd Scott D & Cichon Margaret Ann	121	Old Coach Rd	121 Old Coach Road Clifton Park NY 12065
289.5-6-20	Karam Alfred A & Judi L	122	Old Coach Rd	122 Old Coach Road Clifton Park NY 12065
289.5-6-13	Cioffi Lawrence V & Rosemary F	123	Old Coach Rd	123 Old Coach Road Clifton Park NY 12065
289.5-6-21	Sykes Jermaine S & Wanda B	124	Old Coach Rd	124 Old Coach Road Clifton Park NY 12065
289.5-6-23	Brackett Margaret & Miller Matthew	128	Old Coach Rd	128 Old Coach Road Clifton Park NY 12065
283.20-2-40	Misericordia Marc J & June A	38	Parkwood Dr	38 Parkwood Drive Clifton Park NY 12065
283.20-2-39	Reynolds Timothy A & Wendy M	39	Parkwood Dr	39 Parkwood Drive Clifton Park NY 12065
283.20-2-35	Rajupet Prabhakar & Annapurna & Reddy Ramesh	40	Parkwood Dr	7 Bent Pine Hollow Clifton Park NY 12065
283.20-2-24	Williman Lisa R	41	Parkwood Dr	41 Parkwood Drive Clifton Park NY 12065
283.20-2-32	Alfano Matthew T	42	Parkwood Dr	42 Parkwood Drive Clifton Park NY 12065
283.20-2-25	Corbett Martin E & Kathryn C	43	Parkwood Dr	43 Parkwood Drive Clifton Park NY 12065

**Town of Clifton Park**  
**Town of Clifton Park Sewer District #2**  
**Users Lists**

SBL	Owner	Parcel Street Number	Parcel Street Name	Mailing Address
283.20-2-31	Simek Thomas A	44	Parkwood Dr	44 Parkwood Drive Clifton Park NY 12065
283.20-2-26	Morton Catherine M	45	Parkwood Dr	45 Parkwood Drive Clifton Park NY 12065
283.20-2-28	Russom Braden & Melissa	46	Parkwood Dr	46 Parkwood Drive Clifton Park NY 12065
283.20-2-27	Ruff Charles W & Theresa S	47	Parkwood Dr	47 Parkwood Drive Clifton Park NY 12065
283.16-1-62	Din Johnson & Johnson Naila	1	Pico Rd	1 Pico Road Clifton Park NY 12065
283.16-1-59	Bruno Ralph W	3	Pico Rd	3 Pico Road Clifton Park NY 12065
283.16-1-64	Krause Eric A & Donna L	4	Pico Rd	4 Pico Road Clifton Park NY 12065
283.16-1-58	Hicks Shawn	5	Pico Rd	5 Pico Road Clifton Park NY 12065
283.16-1-65	Blood Willard J & Sirianni Kathleen A	6	Pico Rd	6 Pico Road Clifton Park NY 12065
283.16-1-57	Carmack Paul E	7	Pico Rd	7 Pico Road Clifton Park NY 12065
283.16-1-56	Williams Justin & Rose M	9	Pico Rd	9 Pico Road Clifton Park NY 12065
283.16-1-55	Schnitzer Carol N	11	Pico Rd	16 Oak Hill Drive Clifton Park NY 12065
283.16-1-48	Ragozzino Pasquale Jr & Johnson Karen	15	Pico Rd	15 Pico Road Clifton Park NY 12065
283.16-1-67	Rogers James M & Patricia H	16	Pico Rd	16 Pico Road Clifton Park NY 12065
283.16-1-47	St Gelais Steven & Aimee	17	Pico Rd	17 Pico Road Clifton Park NY 12065
283.16-1-68	Majid Abdul & Fierial	18	Pico Rd	18 Pico Road Clifton Park NY 12065
283.16-1-46	Gibbs Thomas G & Nancy M	19	Pico Rd	19 Pico Road Clifton Park NY 12065
283.16-1-69	Lee Chengmao	20	Pico Rd	20 Pico Road Clifton Park NY 12065
283.16-1-45	Gratto Graclee	21	Pico Rd	21 Pico Road Clifton Park NY 12065
283.16-1-70	Street Jon L & Tammy D	22	Pico Rd	22 Pico Road Clifton Park NY 12065
283.16-1-44	Wood John J Jr	23	Pico Rd	23 Pico Road Clifton Park NY 12065
283.16-1-71	Henry Lawrence & McLean Henry Cerita	24	Pico Rd	24 Pico Road Clifton Park NY 12065
283.16-1-43	Riecker Cynthia M AKA Cynthia M Harrington	25	Pico Rd	25 Pico Road Clifton Park NY 12065
283.16-1-72	Grosjean David L Sr	26	Pico Rd	26 Pico Road Clifton Park NY 12065
283.16-1-42	Bashwinger Timothy M & Brenda L	27	Pico Rd	27 Pico Road Clifton Park NY 12065
283.16-1-41	Guenter Douglas S & Sandra J	29	Pico Rd	29 Pico Road Clifton Park NY 12065
283.16-1-40	Glasheen Timothy & Lisa	31	Pico Rd	31 Pico Road Clifton Park NY 12065
283.16-1-39	Gallagher Joseph G & Pamela A	33	Pico Rd	33 Pico Road Clifton Park NY 12065
283.16-1-38	Scutt Steven P & Lydina M	35	Pico Rd	35 Pico Road Clifton Park NY 12065
283.16-1-73	Hourigan Kathleen M AKA Kathleen Shafer	36	Pico Rd	36 Pico Road Clifton Park NY 12065
283.16-1-37	Powell Hilary G	37	Pico Rd	37 Pico Road Clifton Park NY 12065
283.16-1-74	Baran Joseph J & Janice	38	Pico Rd	38 Pico Road Clifton Park NY 12065
283.16-1-36	Meister Eric J & Kerri A	39	Pico Rd	39 Pico Road Clifton Park NY 12065
283.16-1-34	Romero Daniel M & Bethel E	41	Pico Rd	41 Pico Road Clifton Park NY 12065
283.16-1-31	Chabot Dorothy A	42	Pico Rd	42 Pico Road Clifton Park NY 12065
283.16-1-33	Curley Thomas F & Sandra M	43	Pico Rd	43 Pico Road Clifton Park NY 12065
283.16-1-30	Nowacki David & Erika	44	Pico Rd	44 Pico Road Clifton Park NY 12065
283.16-1-32	Zipp Stephen R	45	Pico Rd	45 Pico Road Clifton Park NY 12065
283.16-1-29	Kelsey Dale E	46	Pico Rd	46 Pico Road Clifton Park NY 12065
283.12-2-28	Beisler Edward R	47	Pico Rd	47 Pico Road Clifton Park NY 12065
283.16-1-28	Vannier Robert R	48	Pico Rd	48 Pico Road Clifton Park NY 12065
283.12-2-27	Callahan Michael J & Diane M	49	Pico Rd	25 Secada Drive Clifton Park NY 12065
283.12-2-26	Logan M Katherine	51	Pico Rd	51 Pico Road Clifton Park NY 12065
283.12-2-20	Spring James C & Finn John M	52	Pico Rd	52 Pico Road Clifton Park NY 12065
283.12-2-25	Weinberg Michael M & Lauren	53	Pico Rd	53 Pico Road Clifton Park NY 12065
283.12-2-19	Clemente Raymond P & Laurie O	54	Pico Rd	54 Pico Road Clifton Park NY 12065
283.12-2-24	Gerber Lucien	55	Pico Rd	55 Pico Road Clifton Park NY 12065
283.12-1-26	Williams Harriet E	56	Pico Rd	56 Pico Road Clifton Park NY 12065
283.12-2-23	Chang Chen Mo & Chang Tri Mo	57	Pico Rd	57 Pico Road Clifton Park NY 12065
283.12-1-40	McDonough Robert J Kathleen	58	Pico Rd	58 Pico Road Clifton Park NY 12065
283.12-2-22	Fantauzzi Donna M	59	Pico Rd	59 Pico Road Clifton Park NY 12065
283.12-2-21	Westbrook Jennifer	61	Pico Rd	61 Pico Road Clifton Park NY 12065
283.12-1-15	Phelan Frances E	62	Pico Rd	11318 Clover Crest Drive Lakewood WA 98499
283.12-1-25	Bendick Wanda L	63	Pico Rd	63 Pico Road Clifton Park NY 12065
283.12-1-56	Bettini Christine A	64	Pico Rd	64 Pico Road Clifton Park NY 12065
283.12-1-24	Damore Erna W	65	Pico Rd	65 Pico Road Clifton Park NY 12065
283.12-1-57	Kuftiak Robert A & Janice C	66	Pico Rd	66 Pico Road Clifton Park NY 12065
283.12-1-22	Hamilton Eric J & Barbara K	67	Pico Rd	67 Pico Road Clifton Park NY 12065
283.12-1-58	Watts Brian L & Melissa A	68	Pico Rd	68 Pico Road Clifton Park NY 12065
283.12-1-21	McAllister Robert C & Mary Anne	69	Pico Rd	69 Pico Road Clifton Park NY 12065
283.12-1-20	Long Patrick E & Gail I	71	Pico Rd	71 Pico Road Clifton Park NY 12065

Town of Clifton Park  
Town of Clifton Park Sewer District #2  
Users Lists

SBL	Owner	Parcel Street Number	Parcel Street Name	Mailing Address
283.12-1-19	Blond Joseph & Jacqueline B	73	Pico Rd	73 Pico Road Clifton Park NY 12065
283.12-1-18	Milack Shannon	75	Pico Rd	75 Pico Road Clifton Park NY 12065
283.12-1-17	Haas Brian C & Phylis M	77	Pico Rd	77 Pico Road Clifton Park NY 12065
283.12-1-16	Haas Lawrence L	79	Pico Rd	79 Pico Road Clifton Park NY 12065
283.12-1-61	Lubin Alan B & Sharon B	81	Pico Rd	81 Pico Road Clifton Park NY 12065
283.12-1-60	Keis Edward R & Mary Anne	83	Pico Rd	83 Pico Road Clifton Park NY 12065
283.12-1-59	Phillistin Robin & Joseph	85	Pico Rd	85 Pico Road Clifton Park NY 12065
284.13-2-4	Knickerbocker Lee & Lindsay	1	Southbury Rd	1 Southbury Road Clifton Park NY 12065
284.13-2-1	Fetsko Geary S & Andrew	2	Southbury Rd	2 Southbury Road Clifton Park NY 12065
284.13-2-5	Deitch Raymond E & Mary W	3	Southbury Rd	3 Southbury Road Clifton Park NY 12065
284.13-2-2	Lawson Timothy A & Jean C	4	Southbury Rd	4 Southbury Road Clifton Park NY 12065
284.13-2-6	Brown Edward J & Jennifer A	5	Southbury Rd	5 Southbury Road Clifton Park NY 12065
284.13-2-3	Tarvin William E & Karen L	6	Southbury Rd	6 Southbury Road Clifton Park NY 12065
284.13-2-7	Keneston Lee C Jr	7	Southbury Rd	7 Southbury Road Clifton Park NY 12065
284.13-2-24	Kasper Steven F	8	Southbury Rd	8 Southbury Road Clifton Park NY 12065
284.13-2-8	Hoff Robert J & Susan J	9	Southbury Rd	9 Southbury Road Clifton Park NY 12065
284.13-2-23	Steffan Peter I & Ford Stephanie A	10	Southbury Rd	10 Southbury Road Clifton Park NY 12065
284.13-2-9	Smith Roseann	11	Southbury Rd	11 Southbury Road Clifton Park NY 12065
284.13-2-22	Ericson David R & Bonnie J	12	Southbury Rd	12 Southbury Road Clifton Park NY 12065
284.13-2-20	NYSARC Inc	14	Southbury Rd	NY 12020
284.13-2-19	Firsty Barton R & Alice H	16	Southbury Rd	416 NW Sheffield Circle Port St Lucie FL 34983
284.13-2-18	Sickles Carl A & Audrey A	18	Southbury Rd	18 Southbury Road Clifton Park NY 12065
284.13-2-17	Brobston Dennis & Teresa	20	Southbury Rd	20 Southbury Road Clifton Park NY 12065
284.13-2-10	Settles Luke R & Ariana U	21	Southbury Rd	21 Southbury Road Clifton Park NY 12065
284.13-2-16	Pollack Mark	22	Southbury Rd	22 Southbury Road Clifton Park NY 12065
284.13-2-11	Piche Lauren A & Franceski Joel T	23	Southbury Rd	23 Southbury Road Clifton Park NY 12065
284.13-2-15	Merrill Guy L Jr & Sandra Lee	24	Southbury Rd	24 Southbury Road Clifton Park NY 12065
284.13-2-12	Telisky Peter J II & Martell Lindsay L	25	Southbury Rd	25 Southbury Road Clifton Park NY 12065
284.13-2-14	Zajac Gabriela	26	Southbury Rd	26 Southbury Road Clifton Park NY 12065
284.13-2-13	Knise Michael C & Deborah A	28	Southbury Rd	28 Southbury Road Clifton Park NY 12065
284.17-1-1	Bahr Janice C	29	Southbury Rd	29 Southbury Road Clifton Park NY 12065
284.17-1-35	Swift Thomas A & Piseгна Deborah	30	Southbury Rd	30 Southbury Road Clifton Park NY 12065
284.17-1-2	Racicot Mary Ann & Call Donna	31	Southbury Rd	123 Forts Ferry Road Latham NY 12110
284.17-1-34	Hartnett Richard W & Kilcullen Madeline	32	Southbury Rd	32 Southbury Road Clifton Park NY 12065
284.17-1-3	Underwood Jeremy Edward & Underwood Marisa Bates	33	Southbury Rd	33 Southbury Road Clifton Park NY 12065
284.17-1-33	Meyer Charles M & Knight Judith	34	Southbury Rd	34 Southbury Road Clifton Park NY 12065
284.17-1-4	Muztafago Stephan Y Jr & Renee	35	Southbury Rd	35 Southbury Road Clifton Park NY 12065
284.17-1-32	Dunham Marylou	36	Southbury Rd	36 Southbury Road Clifton Park NY 12065
284.17-1-31	Eastman Christopher M & Freda Marie	38	Southbury Rd	38 Southbury Road Clifton Park NY 12065
284.17-1-5	Gross Justin R	39	Southbury Rd	39 Southbury Road Clifton Park NY 12065
284.17-1-30	Wuerstin Lawrence F & Diane	40	Southbury Rd	40 Southbury Road Clifton Park NY 12065
284.17-1-6	Eisele Leslie	41	Southbury Rd	41 Southbury Road Clifton Park NY 12065
284.17-1-29	Hotaling Michael H & Lorelei	42	Southbury Rd	42 Southbury Road Clifton Park NY 12065
284.17-1-7	Kinney Joseph S II & Diane M	43	Southbury Rd	43 Southbury Road Clifton Park NY 12065
284.17-1-27	Hunt Christine A	44	Southbury Rd	44 Southbury Road Clifton Park NY 12065
284.17-1-8	Bonesteel Matthew W & Christine	45	Southbury Rd	45 Southbury Road Clifton Park NY 12065
284.17-1-26	Colasessano Cory P & Melissa L R	46	Southbury Rd	46 Southbury Road Clifton Park NY 12065
284.17-1-9	Potter Terrance M & Theresa J	47	Southbury Rd	47 Southbury Road Clifton Park NY 12065
284.17-1-25	Roberts Stephen P & McCoy Roberts Laura	48	Southbury Rd	48 Southbury Road Clifton Park NY 12065
284.17-1-10	Courtney Delton & Stella	49	Southbury Rd	49 Southbury Road Clifton Park NY 12065
284.17-1-24	Keis Jeanne R	50	Southbury Rd	50 Southbury Road Clifton Park NY 12065
284.17-1-11	Smith William R	51	Southbury Rd	51 Southbury Road Clifton Park NY 12065
284.17-1-23	Novenche John M & Patricia M	52	Southbury Rd	52 Southbury Road Clifton Park NY 12065
284.17-1-12	Yau Antonio & Jocelyn	53	Southbury Rd	53 Southbury Road Clifton Park NY 12065
284.17-1-22	Delorey Richard & Krause Marilyn	54	Southbury Rd	54 Southbury Road Clifton Park NY 12065
284.17-1-13	Viti Robert S	55	Southbury Rd	55 Southbury Road Clifton Park NY 12065
284.17-1-21	Pike Mark J & Carmen R	56	Southbury Rd	56 Southbury Road Clifton Park NY 12065
284.17-1-14	Schoonbeck Judith A	57	Southbury Rd	57 Southbury Road Clifton Park NY 12065
284.17-1-20	Towery Jeffrey R & Sherri L	58	Southbury Rd	58 Southbury Road Clifton Park NY 12065
284.17-1-15	Richburg Melissa	59	Southbury Rd	59 Southbury Road Clifton Park NY 12065
284.17-1-19	Tambone Vincent N & Kate A	60	Southbury Rd	60 Southbury Road Clifton Park NY 12065

Town of Clifton Park  
Town of Clifton Park Sewer District #2  
Users Lists

SBL	Owner	Parcel Street Number	Parcel Street Name	Mailing Address
284.17-1-16	Bennett Richard C & Dorcey L	61	Southbury Rd	61 Southbury Road Clifton Park NY 12065
284.17-1-18	Zuarino Marla	62	Southbury Rd	62 Southbury Road Clifton Park NY 12065
284.17-1-17	Petronis Thomas J & Hanssen Joseph	63	Southbury Rd	PO Box 923 Clifton Park NY 12065
284.17-2-1	Black James R & Cunha Black Lilian C	65	Southbury Rd	65 Southbury Road Clifton Park NY 12065
284.17-2-2	Bartow Scott & Eleanor	67	Southbury Rd	67 Southbury Road Clifton Park NY 12065
284.17-2-3	Foody Robert J & Diane D	69	Southbury Rd	69 Southbury Road Clifton Park NY 12065
284.17-2-4	Vivlamore Clarence J & Dianne M	71	Southbury Rd	71 Southbury Road Clifton Park NY 12065
284.17-2-6	Drago Nadine & Sherman Alicia	73	Southbury Rd	73 Southbury Road Clifton Park NY 12065
284.17-2-7	Reis Wesley P & Gleyce Kelly & Desouza Adelson T	75	Southbury Rd	75 Southbury Road Clifton Park NY 12065
284.17-2-8	Gill Walter E III & Kathleen E	77	Southbury Rd	77 Southbury Road Clifton Park NY 12065
284.17-2-18	Weinberger Joanne E & Mark J	78	Southbury Rd	78 Southbury Road Clifton Park NY 12065
284.17-2-9.1	Kmetz Thomas J Jr	79	Southbury Rd	79 Southbury Road Clifton Park NY 12065
284.17-5-11.1	Karathomas Gabriel & Catherine	79A	Southbury Rd	79A Southbury Road Clifton Park NY 12065
284.17-5-11.2	Ausfeld Matthew W	79B	Southbury Rd	79B Southbury Road Clifton Park NY 12065
284.17-2-17	Duffy David D & Nina R	80	Southbury Rd	80 Southbury Road Clifton Park NY 12065
284.17-2-30	Patterson Thomas C Jr & Carol H	81	Southbury Rd	81 Southbury Road Clifton Park NY 12065
284.17-2-16	Oliver Jennifer W & Paul V II	82	Southbury Rd	82 Southbury Road Clifton Park NY 12065
284.17-2-11	Ellinger Mark E Sr & St Hilaire Debra A	83	Southbury Rd	83 Southbury Road Clifton Park NY 12065
284.17-2-15	Anderson Michael R & Backus Kayla N	84	Southbury Rd	84 Southbury Road Clifton Park NY 12065
284.17-2-12	Petitjean Ross A	85	Southbury Rd	85 Southbury Road Clifton Park NY 12065
284.17-2-14	Ryan Amanda M	86	Southbury Rd	86 Southbury Road Clifton Park NY 12065
284.17-2-13	Riebel Andrew G & Judith A	87	Southbury Rd	87 Southbury Road Clifton Park NY 12065
289.5-1-1	Somaio Vincent	88	Southbury Rd	88 Southbury Road Clifton Park NY 12065
289.5-1-2	Ferrari Nicholas P & Carr Jaime M	89	Southbury Rd	89 Southbury Road Clifton Park NY 12065
289.5-1-3	Behan Scott M	91	Southbury Rd	91 Southbury Road Clifton Park NY 12065
289.5-1-4	Rem Christine T	93	Southbury Rd	93 Southbury Road Clifton Park NY 12065
289.5-1-38	DuBois Deborah A	94	Southbury Rd	94 Southbury Road Clifton Park NY 12065
289.5-1-5	Halligan John P Jr & Steeley Dolores A	95	Southbury Rd	95 Southbury Road Clifton Park NY 12065
289.5-1-6	Dewitt Parker Joyce Y & Parker Russell	97	Southbury Rd	97 Southbury Road Clifton Park NY 12065
289.5-1-7	Fuda Rosa & Belmonte Nicholas	99	Southbury Rd	99 Southbury Road Clifton Park NY 12065
289.5-1-34	Haynes Martha S	100	Southbury Rd	100 Southbury Road Clifton Park NY 12065
289.5-1-8	Mazzone Jaimie D	101	Southbury Rd	101 Southbury Road Clifton Park NY 12065
289.5-1-33	Bush Robert A & Jeanne M	102	Southbury Rd	102 Southbury Road Clifton Park NY 12065
289.5-1-9	Burns Kevin & Judith A	103	Southbury Rd	103 Southbury Road Clifton Park NY 12065
289.5-1-32	Ryan Andrew J	104	Southbury Rd	104 Southbury Road Clifton Park NY 12065
289.5-1-10	Osaheni John A & Edith	105	Southbury Rd	105 Southbury Road Clifton Park NY 12065
289.5-1-31	Lashomb Corey & Matthews Audrey J	106	Southbury Rd	106 Southbury Road Clifton Park NY 12065
289.5-1-11	Feliciano Brian J & David E	107	Southbury Rd	107 Southbury Road Clifton Park NY 12065
289.5-1-13	Seeber Earl & Ruth K	109	Southbury Rd	109 Southbury Road Clifton Park NY 12065
289.5-1-14	Pedersen Lane Joan H	111	Southbury Rd	111 Southbury Road Clifton Park NY 12065
289.5-1-30	Dearborn Rhonda S	112	Southbury Rd	112 Southbury Road Clifton Park NY 12065
289.5-1-15	Hutchinson David E & Lisa M	113	Southbury Rd	113 Southbury Road Clifton Park NY 12065
289.5-1-29	Immeke Michelle L & AKA Michelle Martin	114	Southbury Rd	114 Southbury Road Clifton Park NY 12065
289.5-1-16	Baker Kim J & Smith Jeffrey F	115	Southbury Rd	115 Southbury Road Clifton Park NY 12065
289.5-1-28	Yacano Michael P & Kristie A	116	Southbury Rd	116 Southbury Road Clifton Park NY 12065
289.5-1-17	Gupta Pradeep & Shelly	117	Southbury Rd	117 Southbury Road Clifton Park NY 12065
289.5-1-27	Cuilla Kathryn L & Buckley Robert P	118	Southbury Rd	118 Southbury Road Clifton Park NY 12065
289.5-1-18	Mcgraw Thomas F & Mary A	119	Southbury Rd	Po Box 5413 Clifton Park NY 12065
289.5-1-26	Bidwell Walter & Donna	120	Southbury Rd	120 Southbury Road Clifton Park NY 12065
289.5-1-19	Manning James N & Sheryl D	121	Southbury Rd	121 Southbury Road Clifton Park NY 12065
289.5-1-25	Ferguson Daniel R & Sandra J	122	Southbury Rd	122 Southbury Road Clifton Park NY 12065
289.5-1-20	Moreland Robert A & Elizabeth A	123	Southbury Rd	123 Southbury Road Clifton Park NY 12065
289.5-1-24	Ksenich Roger A & Sheila	124	Southbury Rd	124 Southbury Road Clifton Park NY 12065
289.5-1-21	Koerner Lynn	125	Southbury Rd	125 Southbury Road Clifton Park NY 12065
289.5-1-23	Gorka Danielle M	126	Southbury Rd	126 Southbury Road Clifton Park NY 12065
289.5-1-22	Halley Fred L Jr & Colleen	127	Southbury Rd	127 Southbury Road Clifton Park NY 12065
283.20-3-13	Dasenbrock John Paul	1	Springwood Ct	1 Springwood Court Clifton Park NY 12065
283.20-3-14	Whitcomb Daniel	2	Springwood Ct	2 Springwood Court Clifton Park NY 12065
283.20-3-12	Jacobson Steven J & Molly A	3	Springwood Ct	3 Springwood Court Clifton Park NY 12065
283.20-3-15	Jutton Jeff & Marianne L	4	Springwood Ct	4 Springwood Court Clifton Park NY 12065
283.20-3-11	Cochran Marlowe S	5	Springwood Ct	5 Springwood Court Clifton Park NY 12065

**Town of Clifton Park  
Town of Clifton Park Sewer District #2  
Users Lists**

SBL	Owner	Parcel Street Number	Parcel Street Name	Mailing Address
283.20-3-16	Janove Elizabeth	6	Springwood Ct	6 Springwood Court Clifton Park NY 12065
283.20-3-10	Colletti Michael A & Susan A	7	Springwood Ct	7 Springwood Court Clifton Park NY 12065
283.20-3-17	Rakoczy Roman G & Rakoczy Lea Murphy	8	Springwood Ct	8 Springwood Court Clifton Park NY 12065
288.8-1-37	Salas Evelyn	3	Stockton Ct	3 Stockton Court Clifton Park NY 12065
288.8-1-47	Brochu Hillary L & Jonathan A	4	Stockton Ct	4 Stockton Court Clifton Park NY 12065
288.8-1-38	Kochansky Joseph N & Melinda L	5	Stockton Ct	5 Stockton Court Clifton Park NY 12065
288.8-1-46	Flick Robert J Jr	6	Stockton Ct	6 Stockton Court Clifton Park NY 12065
288.8-1-39	Chera Charles & M Kathleen	7	Stockton Ct	7 Stockton Court Clifton Park NY 12065
288.8-1-45	Priest Elizabeth	8	Stockton Ct	107-19 107 Street Ozone Park NY 11417
288.8-1-40	Pagano Salvatore & Patricia A	9	Stockton Ct	9 Stockton Court Clifton Park NY 12065
288.8-1-44	Dipace Blake & Mullen Samantha	10	Stockton Ct	10 Stockton Court Clifton Park NY 12065
288.8-1-41	Hamchuk Orion & Crego Hamchuk Christina F	11	Stockton Ct	11 Stockton Court Clifton Park NY 12065
288.8-1-43	Ivanauskas Susan	12	Stockton Ct	12 Stockton Court Clifton Park NY 12065
288.8-1-42	Provencher Shawn & Purdy Heather	13	Stockton Ct	13 Stockton Court Clifton Park NY 12065
283.74-1-11	Decarlo Richard W	1	Stoney Creek Dr	1 Stoney Creek Drive Clifton Park NY 12065
283.74-1-1	Reynolds Agnes	2	Stoney Creek Dr	2 Stoney Creek Drive Clifton Park NY 12065
283.74-1-12	DeThorne Sandra B	3	Stoney Creek Dr	3 Stoney Creek Drive Clifton Park NY 12065
283.74-1-2	Dugan Sean Laird	4	Stoney Creek Dr	4 Stoney Creek Drive Clifton Park NY 12065
283.74-1-13	Graham John K & Alvarez Jessica M	5	Stoney Creek Dr	PO Box 1071 Clifton Park NY 12065
283.74-1-3	Gulli Vincenzo & Laurie A	6	Stoney Creek Dr	6 Stoney Creek Drive Clifton Park NY 12065
283.74-1-14	Leonard Brendon C	7	Stoney Creek Dr	7 Stoney Creek Drive Clifton Park NY 12065
283.74-1-4	Lagatta Francis V	8	Stoney Creek Dr	8 Stoney Creek Drive Clifton Park NY 12065
283.74-1-15	Quinn Brian A & Margaret A	9	Stoney Creek Dr	9 Stoney Creek Drive Clifton Park NY 12065
283.74-1-5	Caputo Ralph A & Susan L	10	Stoney Creek Dr	10 Stoney Creek Drive Clifton Park NY 12065
283.74-1-16	Peters Dominic	11	Stoney Creek Dr	11 Stoney Creek Drive Clifton Park NY 12065
283.74-1-6	Khan Muhammad & Hafsa	12	Stoney Creek Dr	12 Stoney Creek Drive Clifton Park NY 12065
283.66-1-75	Corso Teresa	13	Stoney Creek Dr	C/O Theresa M Unter 867 Rt 146A Clifton Park NY 12065
283.74-1-7	Laven Marion L	14	Stoney Creek Dr	14 Stoney Creek Drive Clifton Park NY 12065
283.66-1-74	Farris Kathryn	15	Stoney Creek Dr	15 Stoney Creek Drive Clifton Park NY 12065
283.74-1-8	Wachtel Janice F AKA Janice F Chase	16	Stoney Creek Dr	16 Stoney Creek Drive Clifton Park NY 12065
283.66-1-73	Traynor Gary	17	Stoney Creek Dr	17 Stoney Creek Drive Clifton Park NY 12065
283.74-1-9	Berberick Linda A	18	Stoney Creek Dr	18 Stoney Creek Drive Clifton Park NY 12065
283.66-1-72	Roubelakis Zachary & Champagne Ashley E	19	Stoney Creek Dr	19 Stoney Creek Drive Clifton Park NY 12065
283.74-1-10	Schwartz Margaret H	20	Stoney Creek Dr	20 Stoney Creek Drive Clifton Park NY 12065
283.66-1-71	Saracco Vincent T	21	Stoney Creek Dr	21 Stoney Creek Drive Clifton Park NY 12065
283.66-1-1	Pokora Annelie	22	Stoney Creek Dr	22 Stoney Creek Drive Clifton Park NY 12065
283.66-1-70	Anderson Jennifer	23	Stoney Creek Dr	23 Stoney Creek Drive Clifton Park NY 12065
283.66-1-2	Roth Monica & Salamida Alfred	24	Stoney Creek Dr	24 Stoney Creek Drive Clifton Park NY 12065
283.66-1-69	Forest Smith Properties LLC	25	Stoney Creek Dr	17 Thistle Drive Malta NY 12020
283.66-1-3	Prendergast John E	26	Stoney Creek Dr	26 Stoney Creek Drive Clifton Park NY 12065
283.66-1-68	Prudhomme Charles & Debra A	27	Stoney Creek Dr	27 Stoney Creek Drive Clifton Park NY 12065
283.66-1-4	Fox James L	28	Stoney Creek Dr	28 Stoney Creek Drive Clifton Park NY 12065
283.66-1-67	Proctor Hart Kimberly M	29	Stoney Creek Dr	54 Dewey Avenue Mechanicville NY 12118
283.66-1-5	Chriscola Joyce M & Wise Foster Amy	30	Stoney Creek Dr	30 Stoney Creek Drive Clifton Park NY 12065
283.66-1-66	Sies Karen A	31	Stoney Creek Dr	31 Stoney Creek Drive Clifton Park NY 12065
283.66-1-6	Hibbert Melonie J	32	Stoney Creek Dr	32 Stoney Creek Drive Clifton Park NY 12065
283.66-1-65	Walsh Megan & Bacon Taylor	33	Stoney Creek Dr	33 Stoney Creek Drive Clifton Park NY 12065
283.66-1-7	Dauphinais Trudi	34	Stoney Creek Dr	34 Stoney Creek Drive Clifton Park NY 12065
283.66-1-64	Young Stephanie L & Wilcox Christopher D	35	Stoney Creek Dr	35 Stoney Creek Drive Clifton Park NY 12065
283.66-1-8	Lewis Tommy & Joyner Lewis Theresa M	36	Stoney Creek Dr	36 Stoney Creek Drive Clifton Park NY 12065
283.66-1-63	Renaud Paul & Christle Renaud Rosemary O	37	Stoney Creek Dr	13 Sarazen Street Saratoga Springs NY 12866
283.66-1-9	Hazlett William	38	Stoney Creek Dr	38 Stoney Creek Drive Clifton Park NY 12065
283.66-1-62	Brandt Robert & Lesley	39	Stoney Creek Dr	39 Stoney Creek Drive Clifton Park NY 12065
283.66-1-10	Fifield David C & Joyce	40	Stoney Creek Dr	11 Lace Lane Clifton Park NY 12065
283.66-1-61	Tatalovic Kathleen L	41	Stoney Creek Dr	41 Stoney Creek Drive Clifton Park NY 12065
283.66-1-11	Gunner Patrick F	42	Stoney Creek Dr	42 Stoney Creek Drive Clifton Park NY 12065
283.66-1-60	Austin Sarah J	43	Stoney Creek Dr	43 Stoney Creek Drive Clifton Park NY 12065
283.66-1-12	Thomas Deborah L	44	Stoney Creek Dr	44 Stoney Creek Drive Clifton Park NY 12065
283.66-1-59	Fiorino Victoria A	45	Stoney Creek Dr	45 Stoney Creek Drive Clifton Park NY 12065
283.66-1-13	Rulffes Alfred H & Cynthia A	46	Stoney Creek Dr	46 Stoney Creek Drive Clifton Park NY 12065
283.66-1-58	Cardinale Joseph P & Diane K	47	Stoney Creek Dr	5135 Palm Drive Melbourne Beach FL 32951

Town of Clifton Park  
Town of Clifton Park Sewer District #2  
Users Lists

SBL	Owner	Parcel Street Number	Parcel Street Name	Mailing Address
283.66-1-14	Kenfield June M	48	Stoney Creek Dr	48 Stoney Creek Drive Clifton Park NY 12065
283.66-1-57	Pelliccia Victoria R	49	Stoney Creek Dr	49 Stoney Creek Drive Clifton Park NY 12065
283.66-1-15	Chrapowitzky Brian J	50	Stoney Creek Dr	50 Stoney Creek Drive Clifton Park NY 12065
283.66-1-56	Peck Eileen	51	Stoney Creek Dr	51 Stoney Creek Drive Clifton Park NY 12065
283.66-1-16	Riley Donna M	52	Stoney Creek Dr	52 Stoney Creek Drive Clifton Park NY 12065
283.66-1-55	Pearse Colin	53	Stoney Creek Dr	53 Stoney Creek Drive Clifton Park NY 12065
283.66-1-17	Evans Alexander R & Janice B	54	Stoney Creek Dr	54 Stoney Creek Drive Clifton Park NY 12065
283.66-1-54	Kaffka James M	55	Stoney Creek Dr	55 Stoney Creek Drive Clifton Park NY 12065
283.66-1-18	Netcu Georgeta Ionela & Griffiths Chad Douglas	56	Stoney Creek Dr	56 Stoney Creek Drive Clifton Park NY 12065
283.66-1-53	Celeone Michael J	57	Stoney Creek Dr	57 Stoney Creek Drive Clifton Park NY 12065
283.66-1-19	Mastrianni Paul Francis	58	Stoney Creek Dr	58 Stoney Creek Drive Clifton Park NY 12065
283.66-1-52	Ladu Christine A	59	Stoney Creek Dr	59 Stoney Creek Drive Clifton Park NY 12065
283.66-1-20	Howland Patricia J	60	Stoney Creek Dr	60 Stoney Creek Drive Clifton Park NY 12065
283.66-1-51	Melia Aislinn E	61	Stoney Creek Dr	61 Stoney Creek Drive Clifton Park NY 12065
283.66-1-21	Dautel Stephen P	62	Stoney Creek Dr	1631 Crescent Road Clifton Park NY 12065
283.66-1-50	Remmers Lauren	63	Stoney Creek Dr	63 Stoney Creek Drive Clifton Park NY 12065
283.66-1-22	Green Michael S	64	Stoney Creek Dr	64 Stoney Creek Drive Clifton Park NY 12065
283.66-1-49	Stewart Kevin C	65	Stoney Creek Dr	65 Stoney Creek Drive Clifton Park NY 12065
283.66-1-23	Christensen Carol	66	Stoney Creek Dr	66 Stoney Creek Drive Clifton Park NY 12065
283.66-1-48	Bard James W Jr	67	Stoney Creek Dr	67 Stoney Creek Drive Clifton Park NY 12065
283.66-1-24	Jones Lawrence D	68	Stoney Creek Dr	90 N Main Street Concord NH 03301
283.66-1-47	MacLea Nancy T	69	Stoney Creek Dr	69 Stoney Creek Drive Clifton Park NY 12065
283.66-1-25	Yalden Melissa A	70	Stoney Creek Dr	70 Stoney Creek Drive Clifton Park NY 12065
283.66-1-46	Kot Christine A	71	Stoney Creek Dr	71 Stoney Creek Drive Clifton Park NY 12065
283.66-1-26	McMahon Erin E	72	Stoney Creek Dr	72 Stoney Creek Drive Clifton Park NY 12065
283.66-1-45	Solomon Roberta B	73	Stoney Creek Dr	73 Stoney Creek Drive Clifton Park NY 12065
283.66-1-27	Brockbank Mark Lucas	74	Stoney Creek Dr	74 Stoney Creek Drive Clifton Park NY 12065
283.66-1-44	King George	75	Stoney Creek Dr	75 Stoney Creek Drive Clifton Park NY 12065
283.66-1-28	Cammarata Annamarie	76	Stoney Creek Dr	76 Stoney Creek Drive Clifton Park NY 12065
283.66-1-43	Carpenter Scott	77	Stoney Creek Dr	77 Stoney Creek Drive Clifton Park NY 12065
283.66-1-29	Pierro Mark	78	Stoney Creek Dr	78 Stoney Creek Drive Clifton Park NY 12065
283.66-1-42	Dautel Stephen P	79	Stoney Creek Dr	1631 Crescent Road Clifton Park NY 12065
283.66-1-30	Wolf Glenn J & Emma C	80	Stoney Creek Dr	80 Stoney Creek Drive Clifton Park NY 12065
283.66-1-41	Wilder Katelyn M Daniel J	81	Stoney Creek Dr	81 Stoney Creek Drive Clifton Park NY 12065
283.66-1-31	Renaud Paul L & Christle Renaud Rosemary O	82	Stoney Creek Dr	13 Sarazen Street Saratoga Springs NY 12866
283.66-1-40	Prylo Kristine Ann	83	Stoney Creek Dr	83 Stoney Creek Drive Clifton Park NY 12065
283.66-1-32	Christopher Beatrice C	84	Stoney Creek Dr	84 Stoney Creek Drive Clifton Park NY 12065
283.66-1-39	Richard Alan V	85	Stoney Creek Dr	85 Stoney Creek Drive Clifton Park NY 12065
283.66-1-33	Mason Alan W	86	Stoney Creek Dr	86 Stoney Creek Drive Clifton Park NY 12065
283.66-1-38	Schoen Lindsey	87	Stoney Creek Dr	64 Grissom Drive Clifton Park NY 12065
283.66-1-34	Snyder Janet L	88	Stoney Creek Dr	88 Stoney Creek Drive Clifton Park NY 12065
283.66-1-37	Stuart June E	89	Stoney Creek Dr	89 Stoney Creek Drive Clifton Park NY 12065
283.66-1-35	Cuchelo Michelle M	90	Stoney Creek Dr	90 Stoney Creek Drive Clifton Park NY 12065
283.66-1-36	Weekes Christopher	92	Stoney Creek Dr	92 Stoney Creek Drive Clifton Park NY 12065
283.67-1-1	Adam Kathleen	94	Stoney Creek Dr	94 Stoney Creek Drive Clifton Park NY 12065
283.67-1-2	Simard Zachary & Megan	96	Stoney Creek Dr	96 Stoney Creek Drive Clifton Park NY 12065
283.67-1-3	Fabris Daniele & Pieropan	98	Stoney Creek Dr	15 Amity Pointe Court Clifton Park NY 12065
283.67-1-4	Clouse Matthew	100	Stoney Creek Dr	100 Stoney Creek Drive Clifton Park NY 12065
283.67-1-5	Warner Mariann	102	Stoney Creek Dr	102 Stoney Creek Drive Clifton Park NY 12065
283.67-1-6	Jacobs Alicia	104	Stoney Creek Dr	104 Stoney Creek Drive Clifton Park NY 12065
283.67-1-7	Montrello Erin E	106	Stoney Creek Dr	106 Stoney Creek Drive Clifton Park NY 12065
283.67-1-8	Farrell Linda	108	Stoney Creek Dr	108 Stoney Creek Drive Clifton Park NY 12065
283.67-1-33	Bourassa Joseph E & Sheila A	110	Stoney Creek Dr	110 Stoney Creek Drive Clifton Park NY 12065
283.67-1-34	Mccarthy Marcella M	112	Stoney Creek Dr	112 Stoney Creek Drive Clifton Park NY 12065
283.67-1-35	LaFleche David B & David D	114	Stoney Creek Dr	114 Stoney Creek Drive Clifton Park NY 12065
283.16-1-61	Wilkins Franklin E & Patricia C	1	Sugarbush Rd	1 Sugarbush Road Clifton Park NY 12065
283.16-1-2	Li Jiabin & Zhang Kuiyang	2	Sugarbush Rd	2007 Dobie Lane Schenectady NY 12303
283.16-1-3	Dziuba Patricia	4	Sugarbush Rd	4 Sugarbush Road Clifton Park NY 12065
283.16-1-4	Huneau Mark S & Garrett Mary	6	Sugarbush Rd	6 Sugarbush Road Clifton Park NY 12065
283.16-1-5	Jiang Wenchoao & Gao Wenle	8	Sugarbush Rd	8 Sugarbush Road Clifton Park NY 12065
283.16-1-6	Wilson Leanne G AKA Leanne G Powell	10	Sugarbush Rd	10 Sugarbush Road Clifton Park NY 12065

Town of Clifton Park  
Town of Clifton Park Sewer District #2  
Users Lists

SBL	Owner	Parcel Street Number	Parcel Street Name	Mailing Address
283.16-1-7	Putnam Kirk V Jr. & Leslie P	12	Sugarbush Rd	12 Sugarbush Road Clifton Park NY 12065
283.16-1-83	OBrien John	14	Sugarbush Rd	14 Sugarbush Road Clifton Park NY 12065
283.16-1-63	Morris Sally E	15	Sugarbush Rd	3909 Foster Corners Road Verona NY 13478-3205
283.16-1-80	Fox Stuart M & Joan V	16	Sugarbush Rd	16 Sugarbush Road Clifton Park NY 12065
283.16-1-77	Mucci John E & Katelyn V	18	Sugarbush Rd	18 Sugarbush Road Clifton Park NY 12065
283.16-1-76	Serapilio John	20	Sugarbush Rd	20 Sugarbush Road Clifton Park NY 12065
284.69-2-5	Kenneally Michael E	1	Tekakwitha Ct	17 Ivy Court Clifton Park NY 12065
284.69-2-4	Barno David M & Ingalls Barno Donna L	2	Tekakwitha Ct	2 Tekakwitha Court Clifton Park NY 12065
284.69-2-6	McDermott Robert J & Tuznik Malgorzata	3	Tekakwitha Ct	3 Tekakwitha Court Clifton Park NY 12065
284.69-2-41	MacFarlane Lori A	4	Tekakwitha Ct	4 Tekakwitha Court Clifton Park NY 12065
284.69-2-7	Bennett Vincent & Bennett LaFond Melissa	5	Tekakwitha Ct	5 Tekakwitha Court Clifton Park NY 12065
284.69-2-40	Nagy Aaron J & Brucato Shelby I	6	Tekakwitha Ct	6 Tekakwitha Court Clifton Park NY 12065
284.69-2-8	Pellino Muriel A	7	Tekakwitha Ct	7 Tekakwitha Court Clifton Park NY 12065
284.69-2-39	Huether Julie J	8	Tekakwitha Ct	8 Tekakwitha Court Clifton Park NY 12065
284.69-2-9	Ruff Kevin	9	Tekakwitha Ct	9 Tekakwitha Court Clifton Park NY 12065
284.69-2-38	Carr Dorothea A	10	Tekakwitha Ct	10 Tekakwitha Court Clifton Park NY 12065
284.69-2-10	Macpherson Diane M	11	Tekakwitha Ct	11 Tekakwitha Court Clifton Park NY 12065
284.69-2-37	Demarse Donna M	12	Tekakwitha Ct	12 Tekakwitha Court Clifton Park NY 12065
284.69-2-11	Ratner Michael A	13	Tekakwitha Ct	13 Tekakwitha Court Clifton Park NY 12065
284.69-2-36	Mylod Margot C	14	Tekakwitha Ct	14 Tekakwitha Court Clifton Park NY 12065
284.69-2-12	White Mary Ellen	15	Tekakwitha Ct	15 Tekakwitha Court Clifton Park NY 12065
284.69-2-35	Tallow Wood 172 LLC	16	Tekakwitha Ct	PO Box 64 Clifton Park NY 12065
284.69-2-13	Peluso Peter & Lauren P	17	Tekakwitha Ct	17 Tekakwitha Court Clifton Park NY 12065
284.69-2-34	Escobedo Daniel	18	Tekakwitha Ct	18 Tekakwitha Court Clifton Park NY 12065
284.69-2-14	Jung Yunho	19	Tekakwitha Ct	19 Tekakwitha Court Clifton Park NY 12065
284.69-2-33	Diamond Joseph & Courtney	20	Tekakwitha Ct	20 Tekakwitha Court Clifton Park NY 12065
284.69-2-15	Latin Thomas D	21	Tekakwitha Ct	21 Tekakwitha Court Clifton Park NY 12065
284.69-2-32	Major Peter C	22	Tekakwitha Ct	22 Tekakwitha Court Clifton Park NY 12065
284.69-2-16	Hughes Dianne	23	Tekakwitha Ct	23 Tekakwitha Court Clifton Park NY 12065
284.69-2-31	Cary Linda J	24	Tekakwitha Ct	24 Tekakwitha Court Clifton Park NY 12065
284.69-2-17	Schauffert Zachary R	25	Tekakwitha Ct	25 Tekakwitha Court Clifton Park NY 12065
284.69-2-30	Baker Paul M & Joan	26	Tekakwitha Ct	26 Tekakwitha Court Clifton Park NY 12065
284.69-2-18	Rodino Carol A AKA Carol A Costantini	27	Tekakwitha Ct	27 Tekakwitha Court Clifton Park NY 12065
284.69-2-29	DeLaCruz Vanessa	28	Tekakwitha Ct	28 Tekakwitha Court Clifton Park NY 12065
284.69-2-19	Williams Robert E & Dixon Williams Shelly B	29	Tekakwitha Ct	29 Tekakwitha Court Clifton Park NY 12065
284.69-2-28	Daniele Joann C & Marie L	30	Tekakwitha Ct	30 Tekakwitha Court Clifton Park NY 12065
284.69-2-20	Shepard Linda M	31	Tekakwitha Ct	31 Tekakwitha Court Clifton Park NY 12065
284.69-2-27	Tallow Wood 172 LLC	32	Tekakwitha Ct	PO Box 64 Clifton Park NY 12065
284.69-2-21	Haas John H III	33	Tekakwitha Ct	33 Tekakwitha Court Clifton Park NY 12065
284.69-2-26	Allen James S & Deborah M	34	Tekakwitha Ct	58 Casey Road Chittenden VT 05737
284.69-2-22	Colbert Keturah	35	Tekakwitha Ct	35 Tekakwitha Court Clifton Park NY 12065
284.69-2-25	Thayer Courtney	36	Tekakwitha Ct	36 Tekakwitha Court Clifton Park NY 12065
284.69-2-23	Li Jiabin & Zhang Kuiyang	37	Tekakwitha Ct	2007 Dobie Lane Schenectady NY 12303
284.69-2-24	Mylod Margot C	39	Tekakwitha Ct	39 Tekakwitha Court Clifton Park NY 12065
288.8-6-15	Stoddart Mark C & Wendy B	1	Trevor Ct	1 Trevor Court Clifton Park NY 12065
288.8-6-16	Ruetsch David G & Sue Ellen	3	Trevor Ct	3 Trevor Court Clifton Park NY 12065
288.8-6-28	Zammiello Michael	4	Trevor Ct	4 Trevor Court Clifton Park NY 12065
288.8-6-17	Thielke Russell D	5	Trevor Ct	5 Trevor Court Clifton Park NY 12065
288.8-6-27	Kirschenbaum Jack	6	Trevor Ct	6 Trevor Court Clifton Park NY 12065
288.8-6-18	Dougherty Danielle	7	Trevor Ct	7 Trevor Court Clifton Park NY 12065
288.8-6-26	Ventrano David J & Michelle D	8	Trevor Ct	8 Trevor Court Clifton Park NY 12065
288.8-6-19	Harris Michael C	9	Trevor Ct	9 Trevor Court Clifton Park NY 12065
288.8-6-25	Mcmullen Dianne M	10	Trevor Ct	10 Trevor Court Clifton Park NY 12065
288.8-6-20	Ledwith Edward J & Paula	11	Trevor Ct	PO Box 4466 Clifton Park NY 12065
288.8-6-24	Rigdon Carl M & Theresa M	12	Trevor Ct	12 Trevor Court Clifton Park NY 12065
288.8-6-21	Sherman David	13	Trevor Ct	13 Trevor Court Clifton Park NY 12065
288.8-6-22	Robinson Robert R Jr & Erica L	15	Trevor Ct	15 Trevor Court Clifton Park NY 12065
288.8-6-23	Jung Yun Suk & Sinn Donghee	17	Trevor Ct	17 Trevor Court Clifton Park NY 12065
283.20-2-8	Altman Kate A	48	Walnut Dr	48 Walnut Drive Clifton Park NY 12065
283.20-2-9	Conley Frederick L & Mary Ann	49	Walnut Dr	49 Walnut Drive Clifton Park NY 12065
283.20-2-10	Wichtowski Richard J & Mary	50	Walnut Dr	50 Walnut Drive Clifton Park NY 12065

**Town of Clifton Park  
Town of Clifton Park Sewer District #2  
Users Lists**

SBL	Owner	Parcel Street Number	Parcel Street Name	Mailing Address
283.20-2-11	Wade William C Jr	51	Walnut Dr	51 Walnut Drive Clifton Park NY 12065
283.20-2-42	Cupp Elvus A III & Carolyn J	52	Walnut Dr	52 Walnut Drive Clifton Park NY 12065
283.20-2-12	McCarthy James C	53	Walnut Dr	53 Walnut Drive Clifton Park NY 12065
283.20-2-41	Legasse John J	54	Walnut Dr	54 Walnut Drive Clifton Park NY 12065
283.20-2-13	Kim Jihoon & Angela M	55	Walnut Dr	55 Walnut Drive Clifton Park NY 12065
283.20-2-23	Lonczak Michael E & Jean B	56	Walnut Dr	56 Walnut Drive Clifton Park NY 12065
283.20-2-14	Rand Carol A	57	Walnut Dr	57 Walnut Drive Clifton Park NY 12065
283.20-2-22	Sausville Paul R	58	Walnut Dr	58 Walnut Drive Clifton Park NY 12065
283.20-2-15	Blair Stanley J & Geoffrion Blair Rene	59	Walnut Dr	59 Walnut Drive Clifton Park NY 12065
283.20-2-21	Silver Michael N & Kelly V	60	Walnut Dr	60 Walnut Drive Clifton Park NY 12065
283.20-2-16	Ferguson Sherlord & Timesha	61	Walnut Dr	61 Walnut Drive Clifton Park NY 12065
283.20-2-20	Bradley Norman	62	Walnut Dr	62 Walnut Drive Clifton Park NY 12065
283.20-2-17	Cacckello Amanda R	63	Walnut Dr	63 Walnut Drive Clifton Park NY 12065
283.20-2-19	Clark John W & Clyda S	64	Walnut Dr	64 Walnut Drive Clifton Park NY 12065
283.20-2-18	Morgan John H & Shriley A	65	Walnut Dr	65 Walnut Drive Clifton Park NY 12065
289.29-1-61	Hladik Carol J	1	Westchester Ct	1 Westchester Court Clifton Park NY 12065
289.29-1-45	Saleh Aman R	2	Westchester Ct	2 Westchester Court Clifton Park NY 12065
289.29-1-62	Palin Ann	3	Westchester Ct	3 Westchester Court Clifton Park NY 12065
289.29-1-44	Sardella Michael A & Sardella Kelli Ann	4	Westchester Ct	4 Westchester Court Clifton Park NY 12065
289.29-1-63	Whalen Lauren C	5	Westchester Ct	5 Westchester Court Clifton Park NY 12065
289.29-1-43	Crammond Richard	6	Westchester Ct	6 Westchester Court Clifton Park NY 12065
289.29-1-64	Berdar Justin A	7	Westchester Ct	7 Westchester Court Clifton Park NY 12065
289.29-1-42	Garbos Mieczyslaw	8	Westchester Ct	8 Westchester Court Clifton Park NY 12065
289.29-1-65	Clark Pamela L	9	Westchester Ct	9 Westchester Court Clifton Park NY 12065
289.29-1-41	Kurland Henry L & Rosalsky Lynn	10	Westchester Ct	10 Westchester Court Clifton Park NY 12065
289.29-1-66	Wade Jason L	11	Westchester Ct	11 Westchester Court Clifton Park NY 12065
289.29-1-40	Morgante Kaila & Michael	12	Westchester Ct	12 Westchester Court Clifton Park NY 12065
289.29-1-67	Backus Robert M	13	Westchester Ct	13 Westchester Court Clifton Park NY 12065
289.29-1-68	Zhang Xuefeng & Lei Yi	15	Westchester Ct	4069 Windsor Drive Niskayuna NY 12309
289.29-1-69	Dusse Todd M	17	Westchester Ct	17 Westchester Court Clifton Park NY 12065
289.29-1-70	Keating Timothy E	19	Westchester Ct	19 Westchester Court Clifton Park NY 12065
289.29-1-71	Koslow Linda M	21	Westchester Ct	21 Westchester Court Clifton Park NY 12065
289.29-1-72	White Tyll Colleen & Dusse Todd M	23	Westchester Ct	23 Westchester Court Clifton Park NY 12065
289.38-1-37	Budney Kelli A	2	Westchester Dr	2 Westchester Drive Clifton Park NY 12065
289.38-1-19	Wayne Jacqueline	3	Westchester Dr	3 Westchester Drive Clifton Park NY 12065
289.38-1-36	Ashley Jagger Hartshorn	4	Westchester Dr	4 Westchester Drive Clifton Park NY 12065
289.38-1-20	O'Brien Leslie	5	Westchester Dr	PO Box 616 Moss Beach CA 94038
289.38-1-35	Burns Robert W	6	Westchester Dr	6 Westchester Drive Clifton Park NY 12065
289.38-1-21	Day Jeanne P	7	Westchester Dr	7 Westchester Drive Clifton Park NY 12065
289.38-1-34	Canale Thomas & Claire	8	Westchester Dr	8 Westchester Drive Clifton Park NY 12065
289.38-1-22	Koch Lynnette E	9	Westchester Dr	9 Westchester Drive Clifton Park NY 12065
289.38-1-33	Echevarria Raymond	10	Westchester Dr	10 Westchester Drive Clifton Park NY 12065
289.38-1-23	Topolski Donna	11	Westchester Dr	11 Westchester Drive Clifton Park NY 12065
289.38-1-32	Stevens Kathleen M	12	Westchester Dr	12 Westchester Drive Clifton Park NY 12065
289.38-1-24	Ahmad Nasir	13	Westchester Dr	13 Westchester Drive Clifton Park NY 12065
289.38-1-25	Consolo Joseph C	15	Westchester Dr	15 Westchester Drive Clifton Park NY 12065
289.38-1-26	Mullens Timothy M	17	Westchester Dr	17 Westchester Drive Clifton Park NY 12065
289.37-1-29	Van Wagenen Stephen M	19	Westchester Dr	19 Westchester Drive Clifton Park NY 12065
289.37-1-30	Jerkins John M & Gail M	21	Westchester Dr	21 Westchester Drive Clifton Park NY 12065
289.37-1-27	Dimicco Brian G & Constance E	22	Westchester Dr	22 Westchester Drive Clifton Park NY 12065
289.37-1-31	Halley Karen Lee	23	Westchester Dr	23 Westchester Drive Clifton Park NY 12065
289.37-1-26	Tremante S Michael	24	Westchester Dr	24 Westchester Drive Clifton Park NY 12065
289.37-1-32	Schaible Eric & Knox Ashley	25	Westchester Dr	25 Westchester Drive Clifton Park NY 12065
289.37-1-25	Leppert James Dustin	26	Westchester Dr	26 Westchester Drive Clifton Park NY 12065
289.37-1-33	Roehr Sarah	27	Westchester Dr	27 Westchester Drive Clifton Park NY 12065
289.37-1-24	Messiha Michelle	28	Westchester Dr	28 Westchester Drive Clifton Park NY 12065
289.37-1-34	Slick Donald C	29	Westchester Dr	29 Westchester Drive Clifton Park NY 12065
289.37-1-23	Schnitzer Carol Nevin	30	Westchester Dr	16 Oak Hill Drive Clifton Park NY 12065
289.37-1-35	Yaqub Nasreen	31	Westchester Dr	31 Westchester Drive Clifton Park NY 12065
289.37-1-22	Distefano Steven J	32	Westchester Dr	112 Springtime Fields Lane Wake Forest NC 27587-4789
289.37-1-36	Tate Judith E	33	Westchester Dr	33 Westchester Drive Clifton Park NY 12065

**Town of Clifton Park  
Town of Clifton Park Sewer District #2  
Users Lists**

SBL	Owner	Parcel Street Number	Parcel Street Name	Mailing Address
289.37-1-21	Pozniak Robert	34	Westchester Dr	34 Westchester Drive Clifton Park NY 12065
289.37-2-2.1	Smith Danielle Renee	35	Westchester Dr	35 Westchester Drive Clifton Park NY 12065
289.37-1-20	Dahlberg Eric	36	Westchester Dr	36 Westchester Drive Clifton Park NY 12065
289.37-2-3	Johnson Paul J	37	Westchester Dr	37 Westchester Drive Clifton Park NY 12065
289.37-2-19.1	Miron David A	38	Westchester Dr	38 Westchester Drive Clifton Park NY 12065
289.37-2-4	Tech Valley Property Group LLC	39	Westchester Dr	PO Box 143 Clifton Park NY 12065
289.37-2-20	Steele Dallin James & Stevenson Steele Colleen	40	Westchester Dr	40 Westchester Drive Clifton Park NY 12065
289.37-2-5	Baldassaro Paul F & Pamela P	41	Westchester Dr	21 Leonardo Drive Clifton Park NY 12065
289.37-2-21	Charron Joseph A	42	Westchester Dr	42 Westchester Drive Clifton Park NY 12065
289.37-2-7	Hart David M	43	Westchester Dr	43 Westchester Drive Clifton Park NY 12065
289.37-2-22	King Emmalynn E & James J	44	Westchester Dr	44 Westchester Drive Clifton Park NY 12065
289.37-2-8	Emanuel Townsley Jr	45	Westchester Dr	45 Westchester Drive Clifton Park NY 12065
289.37-2-24.1	Gootz Stephanie L	46	Westchester Dr	46 Westchester Drive Clifton Park NY 12065
289.37-2-9	Bredderman Paul J	47	Westchester Dr	47 Westchester Drive Clifton Park NY 12065
289.37-2-25	Shippey Karen	48	Westchester Dr	48 Westchester Drive Clifton Park NY 12065
289.37-2-10	Lequire Greg Matthew & Figueroa Jori M	49	Westchester Dr	49 Westchester Drive Clifton Park NY 12065
289.37-2-26	Wu Yongzhong	50	Westchester Dr	50 Westchester Drive Clifton Park NY 12065
289.37-2-11	Tech Valley Property Group LLC	51	Westchester Dr	PO Box 143 Clifton Park NY 12065
289.37-2-27	Mainville Laurence	52	Westchester Dr	52 Westchester Drive Clifton Park NY 12065
289.37-2-12	Rybij Ronald A	53	Westchester Dr	53 Westchester Drive Clifton Park NY 12065
289.37-2-28	Main Lawrence T & Houston Karen	54	Westchester Dr	54 Westchester Drive Clifton Park NY 12065
289.37-2-13	Futia Denise M	55	Westchester Dr	55 Westchester Drive Clifton Park NY 12065
289.37-2-29	Shao Dali & Wan Yang	56	Westchester Dr	26 Misty Meadow Way Mechanicville NY 12118
289.37-2-14	Houck Darlene A	57	Westchester Dr	57 Westchester Drive Clifton Park NY 12065
289.37-2-30	Olund Helen M	58	Westchester Dr	58 Westchester Drive Clifton Park NY 12065
289.37-2-15	Dame Mary Ann	59	Westchester Dr	59 Westchester Drive Clifton Park NY 12065
289.37-2-31.1	Buraw Bernhard	60	Westchester Dr	60 Westchester Drive Clifton Park NY 12065
289.37-2-16	Farrell Judith M	61	Westchester Dr	61 Westchester Drive Clifton Park NY 12065
289.37-2-32	Overall Ryan Scott	62	Westchester Dr	62 Westchester Drive Clifton Park NY 12065
289.37-2-17	Bowman Jorgen W	63	Westchester Dr	63 Westchester Drive Clifton Park NY 12065
289.37-2-33	Butt Sara	64	Westchester Dr	64 Westchester Drive Clifton Park NY 12065
289.37-2-6	Meyer John R	65	Westchester Dr	65 Westchester Drive Clifton Park NY 12065
289.37-2-34	Haege William O & Kathy	66	Westchester Dr	66 Westchester Drive Clifton Park NY 12065
289.37-2-2.2	Kehn Janice E	67	Westchester Dr	67 Westchester Drive Clifton Park NY 12065
289.37-2-35	Milkins Ronald J & Burke Robert	68	Westchester Dr	68 Westchester Drive Clifton Park NY 12065
289.37-2-49.11	Libudziejewski Mary L	69	Westchester Dr	69 Westchester Drive Clifton Park NY 12065
289.37-2-36	Tech Valley Property Group LLC	70	Westchester Dr	PO Box 143 Clifton Park NY 12065
289.37-2-63	Shao Dali & Wan Yang	71	Westchester Dr	26 Misty Meadow Way Mechanicville NY 12118
289.37-2-37	Dardis Robert Q & Lina	72	Westchester Dr	22 South Hollow Drive Ballston Lake NY 12019
289.37-2-62	Dobry Pola Baytelman	73	Westchester Dr	23 Mann Blvd Clifton Park NY 12065
289.37-2-38	Kilmer Delmar D & Catherine A	74	Westchester Dr	74 Westchester Drive Clifton Park NY 12065
289.37-2-61	Lacy Joann & James	75	Westchester Dr	75 Westchester Drive Clifton Park NY 12065
289.37-2-39	Eisenstadt Barbara L	76	Westchester Dr	76 Westchester Drive Clifton Park NY 12065
289.37-2-60	Wilder Gina M	77	Westchester Dr	77 Westchester Drive Clifton Park NY 12065
289.37-2-40	Murphy Keri R & Jamie L	78	Westchester Dr	78 Westchester Drive Clifton Park NY 12065
289.37-2-59	Mcardle Eileen P	79	Westchester Dr	79 Westchester Drive Clifton Park NY 12065
289.37-2-41	Macdonald Lisa C & Legasse John	80	Westchester Dr	80 Westchester Drive Clifton Park NY 12065
289.37-2-58	Schumann Patricia	81	Westchester Dr	81 Westchester Drive Clifton Park NY 12065
289.37-2-42	Miller James V & Merrily O	82	Westchester Dr	674 Crescent Avenue Saratoga Springs NY 12866
289.37-2-57	Biski Patricia & AKA Patricia A Mickalonis Biski	83	Westchester Dr	83 Westchester Drive Clifton Park NY 12065
289.37-2-43	Murtagh Thomas R	84	Westchester Dr	84 Westchester Drive Clifton Park NY 12065
289.37-2-56	Deitz Gerald R & Banker Janice Ann	85	Westchester Dr	85 Westchester Drive Clifton Park NY 12065
289.37-2-44	Pitnell Rosalie	86	Westchester Dr	86 Westchester Drive Clifton Park NY 12065
289.37-2-55	Margolius Presler Linda	87	Westchester Dr	44 Bavarian Way Altamont NY 12009
289.37-2-47.1	Geloso Bryan E & Cathy	88	Westchester Dr	88 Westchester Drive Clifton Park NY 12065
289.37-2-54	Bayer Carol A	89	Westchester Dr	89 Westchester Drive Clifton Park NY 12065
289.37-2-52	Hess Deborah L	90	Westchester Dr	90 Westchester Drive Clifton Park NY 12065
289.37-2-53	Franko Brendan	91	Westchester Dr	91 Westchester Drive Clifton Park NY 12065
289.37-2-51	Hammer Donald R & Elizabeth A	92	Westchester Dr	92 Westchester Drive Clifton Park NY 12065
289.29-2-18	Song Guiju	93	Westchester Dr	93 Westchester Drive Clifton Park NY 12065
289.37-2-50	Clother Jean M	94	Westchester Dr	94 Westchester Drive Clifton Park NY 12065





# Appendix C

## 2020 Scale of Charges for Saratoga County Sewer District

NOTICE OF PUBLIC HEARING  
STATE OF NEW YORK, COUNTY OF SARATOGA  
SARATOGA COUNTY SEWER DISTRICT NO. 1

TAKE NOTICE that, pursuant to Resolution 174-77 of the Saratoga County Board of Supervisors and County Law §266, the Commissioners of the Saratoga County Sewer District #1 will conduct a public hearing in the Board of Supervisors Chambers at the Saratoga County Municipal Center, 40 McMaster Street, in the Village of Ballston Spa, New York, on NOVEMBER 7, 2019, at 9:00 A.M., EST, for the purpose of establishing a scale of charges for the collection, conveyance, treatment and disposal of sewage for 2020.

PROPOSED 2020 SCALE OF CHARGES FOR SARATOGA COUNTY SEWER DISTRICT NO. 1

SECTION 1 - SEWER CHARGES IMPOSED

Pursuant to County Law §266(1)(a), Saratoga County Sewer District No. 1 hereby imposes sewer charges for 2020 upon all premises and real property, within or without District boundaries, connected to, the District's sewer system.

SECTION 2 - ESTABLISHMENT AND CONFIRMATION OF SEWER CHARGES

Subject to confirmation by the County Board of Supervisors, this scale of charges may, from time to time, be amended by the District's Commission.

SECTION 3 - CRITERIA FOR ESTABLISHING SEWER USER CHARGES

The scale of sewer user charges shall use the following criteria:

- (a) A user is defined as any piece of land upon which a building or buildings stand and is connected to an interceptor, trunk or collector sewer served by the District.
- (b) The annual cost of debt service, administration, operation and maintenance for the District's treatment facilities will be generally allocated to all users.
- (c) The annual cost of debt service and operation and maintenance associated with the interceptor sewer, will be generally allocated to all users connected to and/or discharging into the system.
- (d) The annual cost of debt service and operation and maintenance associated with each major trunk sewer system will be generally allocated to all users connected to and/or discharging into the system.
- (e) A connection unit is defined as a single-family dwelling unit. Units include, but are not limited to, a single family house, each apartment unit (e.g. an apartment building with six apartments is six units), each half of a duplex, a cottage, a camp, a mobile home, and each unit of a condominium or townhouse. A "unit" as used for billing purposes will be 200 gallons per day of sewer discharge, or any portion thereof. No user will be rated at less than one unit. Users will be rated in terms of whole connection units. Each tenant with sanitary facilities within a commercial complex will be defined as an individual user.
- (f) For all users, including single-family dwelling units, equivalent connection units (E.C.U.) will be determined based on the following schedule which accommodates peak demand and potential flow needs:

USER CHARGES:

Single parcel:

- A. Vacant - no charge unless a lateral was requested and installed. If lateral is installed, a collector fee shall be charged for each lateral.
- B. Occupied - Residential

- (1) Single Family Residence
    - a. 1 user, 1 collector as applicable.
  - (2) Multiple Family Residence – Each separate dwelling unit in a two family, three family or multiple dwelling, which is not an apartment
    - a. 1 user per dwelling unit
    - b. 1 collector per dwelling unit as applicable
  - (3) Apartments
    - a. Each dwelling unit is assigned 1 user and 1 collector as applicable
    - b. Subsidized senior housing - For complexes receiving Federal, State or municipal rent subsidies for dedicated senior housing, each 2 dwelling units will be assigned 1 user and 1 collector as applicable
    - c. Proof of entitlement to the designation as senior subsidized housing will need to be provided by the user and will be subject to approval of the Sewer Commission; confirmation of continuance of the subsidy will need to be provided to the Sewer District by September 1<sup>st</sup> of each year.
  - (4) Trailer Parks
    - a. 1 user for each approved trailer site
  - (5) Condominiums
    - a. Each unit is assigned 1 user and 1 collector as applicable
    - b. Charges will commence upon issuance of a Certificate of Occupancy by the local municipality for those units that the New York State Department of Law has authorized to be offered for sale. Common area facilities will be assessed to the owner of record as determined under provisions of Commercial Users.
- C. Occupied - Commercial
- (1) 1 Collector for each user

COMMERCIAL USERS

A.	Restroom is defined as 1 toilet, sink and/or urinal to be adjusted proportionately for additional facilities	
B.	Commercial, non-food	
	User - 400 GPD/restroom, or 0.1 GPD/sq. ft., whichever is greater.	
	Collector - 1 collector per each user	
C.	Other commercial, food/gas, etc. (e.g., convenient store)	
	User - 2 per restroom, or 0.1 GPD/sq. ft., whichever is greater.	
D.	<u>Misc.</u>	<u>GPD</u>
	Beauty/Barber shop (per chair)	100
	plus 2 units for sanitary facilities	
	Bowling alley (per lane, no food)	75
	plus restaurant facility (see below)	
	Camps, day (per person)	15 – 20
	resort	65 - 75
	Country club (per member)	25
	Hotels/Motels (per room) no kitchen	120
	(per room) with kitchen	150
	plus dining facilities (see below)	
	Day worker (per shift)	15 - 35
	Dental office Apply A (SEE ABOVE)	-
	Hospital (per bed)	250 - 350
	Institutions other than hospitals (per bed)	125

Bed and Breakfast - 2 units per bathroom	400
Schools	
Day (per student)/day care(per adult and child)	10
cafeteria, add	10
showers, add	5
Boarding (per student)	100
Service station (per restroom)	400
Self-service laundry (per machine)	400
Shopping center	
(plus restaurant, see below)	.05/sq. ft
1 collector per each user	
Swimming pool/beach with bathhouse	10
(per person)	
Theatre indoor (per seat)	3
drive-in (per car space)	5
Public assembly (per person)	3 - 10
Car wash (per bay)	400
Campground (per site) w/facilities	100
Seasonal Use (6 months or less), per site	50
Food Service:	
Ordinary restaurant ** (per seat)	35
24-hour restaurant (per seat)	50
restaurant on freeway (per seat)	70
tavern (little food service) (per seat)	20
curb service (per car space)	50
catering/banquet facilities - per seat	20
carryout food service (minimum of 3 users)	
**This assumes a minimum of 7 GPD/per person and turnover of 5x/day/seat	
Office building	.1/sq. ft.
or 2 units per restroom (whichever is more)	
Warehouse - storage floor space only	.02/sq. ft.

For all commercial users: where actual sewer flow is measured, that flow (one year's record data) shall be used for determining an E.C.U. count with adjustments for discharge strength and content. The data is to provide cumulative and daily peak flow volumes; the methodology is subject to approval of the Executive Director.

Users generating higher annual sewer flows than above schedule, the following rate table applies:

<u>Consumption (gallons)</u>	<u>Connection Units</u>
Up to 112,500	1
112,501 - 187,500	2
187,501 - 262,500	3
262,501 - 337,500	4
337,501 - 412,500	5

For each additional 75,000 gallons or any part thereof, the number of connection units shall be increased by one.

(g) When there is a substantial increase in sewer flows during the current year, the District may adjust the number of connection units charged and bill the user directly for that additional sum pursuant to Section 8.

(h) Saratoga Spa State Park will be charged based on their 2019 measured waste expressed in E.C.U.'s discharged to District facilities.

(i) Wastewater from wet processing and other operations is subject to the restrictions, prohibitions and surcharges outlined in the District's rules and regulations covering the discharge of sewage, industrial waste and other waste into the Saratoga County sewer system and all sewers tributary thereto.

(j) A user discharging B.O.D. or T.S.S. to the District facilities exceeding the amount allowed in the District's rules and regulations will be charged \$700 per dry ton for that excess per conditions of their discharge permit.

(k) All costs of the District's pretreatment and spill response program including, but not limited to, laboratory testing, labor, equipment, materials, consultants and sub-consultants, contractors and subcontractors, and fines, shall be reimbursed by the individual or user.

(l) Outside non-residential users will be charged two and one-half times the rate established for the trunk system servicing that user, residential housing will be one and one-half times that rate.

(m) Users of collection sewers turned over to the District will be charged for that portion of the District facilities utilized and at the same rate as the other users of the particular system.

SECTION 4 - SCALE OF CHARGES

The following is the 2020 scale of charges for the trunking and treatment of sewage.

(a) The cost of the treatment facilities and interceptor sewer lines is allocated among the 23 trunk systems. The units for those trunks and the portion of the 2020 user charges based on those units are as follows:

2020 SEWER CHARGES

	<u>UNITS</u>	<u>CHARGE</u>	<u>REVENUE (thousands)</u>
Ballston Spa - Village	3,286	\$ 237.50	\$ 780,425.00
Ballston - Town	1,414	\$ 237.50	\$ 335,825.00
Clifton Park	15,459	\$ 255.50	\$ 3,949,774.50
Country Knolls - Clifton Park	1,137	\$ 247.50	\$ 281,407.50
Country Knolls North - Malta	1,989	\$ 237.50	\$ 472,387.50
Halfmoon	9,914	\$ 271.50	\$ 2,691,651.00
Mechanicville	3,121	\$ 234.50	\$ 731,874.50
Pruyn Hill - Halfmoon	624	\$ 244.50	\$ 152,568.00
Riverside - Stillwater	1,013	\$ 311.50	\$ 315,549.50
Round Lake - Village	378	\$ 282.50	\$ 106,785.00
Saratoga State Park	117	\$ 258.50	\$ 30,244.50
Saratoga Springs	16,142	\$ 241.50	\$ 3,898,293.00
Saratoga Lake - Saratoga, Stillwater	1,102	\$ 340.50	\$ 375,231.00
Wilton	4,964	\$ 269.50	\$ 1,337,798.00
Greenfield	550	\$ 271.50	\$ 149,325.00
Milton - Town	2,415	\$ 237.50	\$ 573,562.50
Malta	5,820	\$ 281.50	\$ 1,638,330.00
Cascade Service - Halfmoon	1,946	\$ 234.50	\$ 456,337.00
NYSERDA Service - Malta	84	\$ 255.50	\$ 21,462.00
Hemstreet Park - Outside, residential	236	\$ 333.00	\$ 78,588.00
Saratoga County Water Authority	30	\$ 269.50	\$ 8,085.00
Cold Springs Road - Stillwater	16,250	\$ 244.50	\$ 3,973,125.00
<b>TOTAL</b>	<b>87,991</b>		<b>\$ 22,358,628.50</b>

- (b) The total user money needed in 2020 for debt service, maintenance and operation is \$22,358,628.50.
- (c) The property owners served by the Sewer District will pay the established rate per connection unit listed above.
- (d) Property owners within the other trunks will pay the following connection charges based on E.C.U.'s:
 

Saratoga Spa State Park	\$ 30,244.50
Saratoga County Water Authority	\$ 8,085.00
City of Saratoga Springs, including Geysers Crest, Crescent Avenue, Geysers Road, Floral Estates Saratoga Lake (within city limits)	\$3,898,293.00
- (e) Outside non-residential users will pay two and one-half times the established rate.
- (f) Outside residential housing units will pay one and one-half times the established rate.

SECTION 5 - COLLECTOR SEWER SYSTEM

Collector sewer rates are generally based on the overall construction costs of the collector system together with debt service or operation and maintenance costs of the collector system. The number of collector units charged per E.C.U. is defined under the "USER RATES"

The District's collector sewer charges, exclusive of any trunk and treatment charges are as follows:

SUMMARY OF COLLECTOR SEWER RATES

Does Not Include Trunk and Treatment Charge

<u>Description</u>	<u>Total Charge</u>
Ballston	\$ 50.00
Clifton Park systems served by Clifton Park/Halfmoon Trunk	\$ 50.00
Country Knolls system - Clifton Park	\$ 50.00
Pruyn Hill system	\$ 50.00
Halfmoon systems served by Clifton Park/Halfmoon trunk	\$ 50.00
Country Knolls North – Malta	\$ 50.00
Saratoga Springs (includes Kirby Road, Loughberry Lake, Crescent Avenue, Saratoga Lake portion of collection system, Floral Estates)	\$60,050.00
Sherwood Forest - Clifton Park	\$ 50.00
Riverside system – Stillwater	\$ 50.00
Saratoga Lake (towns)	\$ 50.00
Wilton	\$ 50.00
Greenfield	\$ 50.00

SECTION 6 - PAYMENT OF SEWER USER CHARGES

All sewer charges, excepting those for Saratoga Springs, Saratoga Spa State Park, Town of Schaghticoke, Saratoga County Water Authority, NYSEDA and GLOBALFOUNDRIES shall be collected pursuant to Real Property Tax Law Article 11. The assessor of each municipality utilizing the town and county tax bills for the collection of taxes shall properly code the assessment roll as to the number of connection units for each particular property and for those properties utilizing the collector system. The assessor shall use the District's formula to determine the units for multiple dwellings and commercial users of the trunk and collector systems.

The City of Saratoga Springs, which includes the Geysers Crest, Geysers Road and a portion of the Saratoga Lake trunk sewer systems; as well as the Kirby Road, Loughberry Lake, Crescent Avenue and a portion of the Saratoga Lake collector systems shall each be considered as a single-bulk user and shall be so billed by the District. The city's collecting officer shall determine the appropriate method of assessing and collecting its sewer user charge.

This single-bulk user charge may be passed on to city residents as a city sewer rent and enforced pursuant to General Municipal Law §452.

City payments shall be due quarterly by March 31, June 30, September 30 and December 31, 2020. A late payment charge of one percent (1%) per month shall be added for each month or portion thereof until paid.

The District shall bill Saratoga Spa State Park their 2020 user charges payable no later than May 1, 2020.

The Town of Schaghticoke shall be billed by the District for service to the Hemstreet Park area of the Town on a semi-annual basis in accordance with the terms of the District's Inter-municipal Agreement with the Town.

GLOBALFOUNDRIES and Saratoga County Water Authority will be billed on a monthly basis based on flows discharged the preceding month per terms of their Industrial Discharge Permits.

Payments by single-bulk users shall be made to the County Treasurer who shall reject any untimely or insufficient payment. The postmark date of a payment shall be evidence of payment.

#### SECTION 7 - PENALTIES FOR LATE PAYMENTS

Sewer charges shall be subject to the same penalties and interest applicable to County taxes generally.

#### SECTION 8 - PAYMENT OF SEWER CHARGES NOT ON TOWN/COUNTY TAX ROLLS

The District shall bill directly those users of the collector sewer system and the trunk sewer system not appearing on the town and county tax rolls. Payments shall be made to the District and forwarded to the County Treasurer. Partial payments will not be accepted and will be returned.

The District shall also bill directly those users that have had an increase in connection units during the year.

The County Treasurer shall prepare and transmit to the Board of Supervisors, on or before December 1, a list of District residents or property owners within the District who are in arrears in the payment of such trunk or collector charges for a period of 30 days or more. The list shall contain a brief description of the properties for which the services were provided, the names of the persons or corporations liable to pay for same and the amount chargeable to each including penalties and interest computed to December 31.

The Board of Supervisors shall levy such sums against the properties liable and shall state the amount thereof in a separate column in the annual tax rolls of the various municipalities under the name of "county sewer charges". Such amounts, when collected by the several municipal collectors or receivers of taxes, shall be paid over to the County Treasurer. All of the provisions of the tax laws of the State of New York covering the enforcement and collection of unpaid taxes or assessments for special improvements not inconsistent herewith shall apply to the collection of such unpaid charges. Such amounts, when received by the County Treasurer, shall be credited to the County Sewer District fund for the District's exclusive use.

#### SECTION 9 - PROCEDURES

This proposed scale of charges shall be considered by the District's Commissioners. The adopted rates shall be published in accordance with Resolution No. 174 of 1977 as amended by Resolution No. 174-09.

The County Board of Supervisors shall thereafter act upon the proposed scale of charges and upon all appeals in one of the following ways:

- (a) By confirming the scale of charges by a general resolution;
- (b) By amending the scale of charges and confirming the amended scale by a general resolution; or

- (c) By committing the scale of charges to the Sewer District Commission for further study and consideration.

By Order of the  
Saratoga County Sewer District Commission

WAYNE A. HOWE, Chairman

Dated: October 3, 2019

# Appendix D

## Legal Description

Town of Clifton Park  
Saratoga County, New York

Suggested Description of the Proposed  
Town of Clifton Park Sewer District #2

The following is intended to describe the bounds of the proposed Sewer District #2 in the Town of Clifton Park, Saratoga County, New York as shown on the map entitled "Town of Clifton Park Sewer District #2 Boundary Map" prepared by MJ Engineering and Land Surveying, P.C. and dated June 2020. The district is comprised of two noncontiguous areas.

AREA 1

Beginning at a Point located at the intersection of the northerly bounds of Huntwood Drive and the southerly bounds of Tax Map Parcel (Parcel) 283.8-1-2, and continuing northerly along the westerly bounds to a point located at the northwest corner of Parcel 283.8-1-1;

Thence easterly, along the northerly bounds of the following parcels: 283.8-1-3, 283.8-1-4, 283.8-1-5, 283.8-1-6, 283.8-1-7, 283.8-1-8, 283.8-1-9, 283.8-1-10, 283.8-1-11, 283.8-1-12, 283.8-2-1, 283.8-2-2, 283.8-2-3, 283.8-2-4, 283.8-2-5, 283.8-2-6, 283.8-2-7, 283.8-2-8.1, 283.8-2-8.2 to a point located at the northeast corner of parcel 283.8-2-8.2;

Thence southerly along the easterly bounds of the following parcels: 283.8-2-8.2, 283.8-2-9, 283.8-2-10, 283.8-2-11, 283.8-2-12, 283.8-2-13, 283.8-2-14, 283.8-2-15 and 283.8-2-16.1 to a point located at the southeast corner of parcel 283.8-2-16.1;

Thence westerly along the southerly bounds of the following parcels: 283.8-2-16.1, 283.8-2-17, 283.8-2-18, 283.8-2-19, 283.8-2-22, 283.8-1-49, 283.8-1-50, 283.8-1-51, 283.8-1-52, 283.8-1-53, 283.8-1-54, 283.8-1-55, and 283.8-1-56 to a point located at the south west corner of parcel 283.8-1-56;

Thence northerly along the westerly bounds of parcel 283.8-1-57 to a point located at the southwest corner of parcel 283.8-1-57;

Thence westerly along the southerly bounds of parcel 283.8-1-59 to a point located at the southwest corner of parcel 283.8-1-59;

Thence northerly along the westerly bounds of the following parcels: 283.8-1-60, 283.8-1-61 and 283.8-1-62 to a point located at the northwest corner of parcel 283.8-1-62;

Thence easterly along the northerly bounds of parcel 283.8-1-62 to a point located at the northeast corner of parcel 283.8-1-62 at its intersection with Barkwood Lane;

Thence northerly along the westerly bounds of Barkwood Lane to its intersection with Huntwood Drive, continuing across Huntwood Drive to a point located at the southwest corner of parcel 283.8-1-2;

Thence northerly along the westerly bounds of parcel 283.8-1-2 to the point and place of beginning.

## AREA 2

Beginning at a Point located at the intersection of the easterly bounds of Moe Road and the westerly bounds of Tax Map Parcel (Parcel) 283.12-1-93, and continuing easterly along the northerly bounds of parcels 283.12-1-93 and 283.12-1-3 to a point located at the northeast corner of Parcel 283.12-1-3;

Thence northerly along the westerly bounds of parcel 283.12-1-4 to a point located at the northwest corner of parcel 283.12-1-4;

Thence easterly along the northerly bounds of the following parcels: 283.12-1-4, 283.12-1-5, 283.12-1-6, 283.12-1-7, 283.12-1-54, 283.12-1-56, 283.12-1-57, 283.12-1-58, and 283.12-1-59 to a point located at the northeast corner of parcel 283.12-1-59;

Thence southerly along the easterly bounds of the following parcels: 283.12-1-59, 283.12-1-60, and 283.12-1-61 to a point located on the southeast corner of parcel 283.12-1-61;

Thence westerly along the southerly bounds of parcel 283.12-1-61 to a point at the southwest corner of parcel 283.12-1-61;

Thence southerly along the easterly bounds of the following parcels: 283.12-1-16, 283.12-1-17, 283.12-1-18, 283.12-1-19, 283.12-1-20, 283.12-1-21, 283.12-1-22, 283.12-1-23, 283.12-1-24, 283.12-1-25, 283.12-2-21, 283.12-2-22, 283.12-2-23, 283.12-2-24, 283.12-2-25, 283.12-2-26, 283.12-2-27, 283.12-2-28 and 283.12-2-29 to a point located at the southeast corner of parcel 283.12-2-29;

Thence easterly along the northerly bounds of the following parcels: 283.16-2-1, 283.16-2-2, 283.16-2-3, 283.16-2-4, 283.16-2-5, 283.16-2-6, 283.16-2-7, 283.16-2-8, 283.16-2-9, 283.16-2-10, 283.16-2-11, 283.16-2-12, 283.16-2-13, and 283.16-2-14 to a point located at the northeast corner of parcel 283.16-1-14;

Thence southerly along the easterly bounds of the following parcels: 283.16-1-14, 283.16-2-15, 283.16-2-16, 283.16-2-17, 283.16-2-18, and 283.-2-10 to a point located at the southeast corner of parcel 283.-2-10 at its intersection with the northerly bounds of Crescent Road;

Thence southerly across Crescent Road to the northerly bounds of Crescent Road at a point located at its intersection with the northeast corner of parcel 283.-2-12.1;

Thence southerly along the easterly bounds of parcel 283.-2-12.1 to a point located at the northeast corner of parcel 283.20-2-9;

Thence southerly along the easterly bounds of the following parcels: 283.20-2-9, 283.20-2-10, across Archer Drive, 283.20-2-11, 283.20-2-12, 283.20-2-13, 283.20-2-14, 283.20-2-15, 283.20-2-16, 283.20-2-17, 283.20-2-18, across Irene Drive, 283.20-3-9, 283.20-3-10, across Springwood Court, 283.20-3-17, 283.20-3-18, 283.20-3-17, across Archer Drive, 283.20-3-29, 283.20-3-30, 283.20-3-31, 283.20-3-32, and 288.8-2-7 to a point located at the southeast corner of parcel 288.8-2-7 and its intersection with the northerly bounds of Boyack Road;

Thence southerly across Boyack Road to a point located at the northwest corner of parcel 288.8-4-1;

Thence easterly along the northerly bounds of the following parcels: 288.8-4-1, 288.8-4-1, across Carriage Road, 288.8-4-9, 289.5-4-1, and 289.5-4-2 to a point located northeast corner of parcel 289.5-4-2;

Thence northerly across Boyack Road to the southeast corner of parcel 284.-2-18.12;

Thence northerly along the easterly bounds of parcel 284.-2-18.12 and 284.17-6-14 to a point located at the southeast corner of parcel 284.17-6-14;

Thence northerly along the westerly bounds of the following parcels: 289.21-1-11, 289.21-1-12, 284.77-2-21, 284.77-2-11, 284.77-2-12, 284.77-2-13, 284.77-2-14, 284.77-2-15, 284.77-2-16, 284.77-2-17, 284.77-2-1, across Heath Run, 284.69-3-16, 284.69-3-17, 284.69-3-18, 284.69-3-19, 284.69-3-20, 284.69-3-21, 284.69-3-22, 284.69-3-23, and 284.69-3-24 to a point located at the northwest corner of parcel 284.69-3-24;

Thence easterly along the northerly bounds of the following parcels: 284.17-3-32, 284.17-3-33, 284.17-3-34, 284.17-3-35, 284.17-3-2, 284.17-3-3, 284.17-3-11, and 284.17-3-4 to a point located at the southeast corner of parcel 284.17-3-4;

Thence northerly along the westerly bounds of the following parcels: 284.13-2-14, 284.13-2-15, 284.13-2-16, across Woodward Drive, 284.13-2-17, 284.13-2-18, 284.13-2-19, 284.13-2-20, 284.13-2-22, 284.13-2-23, 284.13-2-24, 284.13-2-3, 284.13-2-2, and 284.13-2-2 to a point located at the northwest corner of parcel 284.13-2-1;

Thence easterly along the northerly bounds of the following parcels: 284.13-2-1, across Southbury Road, 284.13-2-91, 284.13-2-29, 284.-1-22.1, across John J McKenna IV Way to a point located at the northwest corner of parcel 284.-1-9.1;

Thence northerly across Crescent Road and along the westerly bounds of parcel 284.-1-23.112 to a point located at the northwest corner of parcel 284.-1-23.112;

Thence easterly along the northerly bounds of parcels 284.-1-23.112 and 284.-1-7 to a point located at the northeast corner of parcel 284.-1-7;

Thence southerly along the easterly bounds of parcel 284.-1-7 and across Crescent Road to a point located at the northeast corner of parcel 284.-1-9.1;

Thence southerly along the easterly bounds of the following parcels: 284.-1-9.1, across John J McKenna IV Way and 284.-1-9.1 to a point located at the southeast corner of parcel 084.-1-9.1;

Thence westerly along the southerly bounds of parcel 284.-1-9.1 to a point located at the southwest corner of parcel 284.-1-9.1;

Thence southerly along the easterly bounds of the following parcels: 284.-1-22.1, 284.13-3-6, 284.13-3-7, 284.13-3-8, 284.13-3-9, 284.13-3-10, 284.13-3-11 to a point located at the northwest corner of parcel 284.17-5-1;

Thence easterly along the northerly bounds of the following parcels: 284.17-5-1, across 284.1-1-10.21 and 284.17-5-2 to a point located at the northeast corner of parcel 284.17-5-2;

Thence southerly along the easterly bounds of the following parcels: 284.17-5-2, 284.17-5-3, 284.17-5-4, 284.17-5-5, 284.17-5-6, 284.17-5-7, 284.17-5-8, 284.17-5-9, 284.17-5-14 to a point located at the southeast corner of parcel 284.17-1-17;

Thence southeasterly along the northerly bounds of the following parcels: across 288.-1-63.1, 284.17-2-1, 284.17-2-2, 284.17-2-3, 284.17-2-4, 284.17-2-6, 284.17-2-7, 284.17-2-8, and 284.17-2-9.1 to a point located at the northeast corner of parcel 284.17-2-9.1;

Thence northerly along the westerly bounds of parcel 284.17-2-11.1 to a point located at the northwest corner of parcel 284.17-5-11.1;

Thence easterly along the northerly bounds of parcel 284.17-5-11.1 to a point located at the northeast corner of parcel 284.17-5-11.1, said point also located on the Town of Clifton Park-halfmoon town line;

Thence southerly along said Town of Clifton Park-Halfmoon town line to a point located at the southeast corner of parcel 289.-1-9.1;

Thence westerly along the southerly bounds of the following parcels: 289.-1-9.1, across Boyack Road, through 289.-1-9.2, 289.38-1-5, 289.38-1-5, 289.38-1-6, 289.38-1-7, 289.38-1-8, 289.38-1-9, 289.38-1-10 to a point located at the southwest corner of parcel 289.38-1-10;

Thence westerly along the southerly bounds of the following parcels: 289.38-1-11, 289.38-1-12, 289.38-1-13, 289.38-1-14, 289.38-1-15, 289.38-1-16, 289.38-1-17, 289.38-1-18, 289.38-1-19, 289.38-1-20, 289.38-1-21, 289.38-1-22, 289.38-1-23, 289.38-1-24, 289.38-1-25, 289.38-1-26, 289.37-1-37, 289.37-1-37, 289.37-1-38, 289.37-1-39, 289.37-1-40, 289.37-1-41, 289.37-1-42, 289.37-1-43, 289.37-1-44, 289.37-1-45, 289.37-1-46, 289.37-1-47, 289.37-1-48, 289.37-1-49, 289.37-2-2.1, 289.37-2-3, 289.37-2-4, 289.37-2-5, 289.37-2-7, 289.37-2-8, 289.37-2-9, 289.37-2-10, 289.37-2-11, 289.37-2-12, 289.37-2-13, 289.37-2-14, 289.37-2-15, 289.37-2-16, 289.37-2-17, 289.37-2-6, 289.37-2-2.2, 289.37-2-18, 289.37-2-49.11, 289.37-2-63, 289.37-2-62, 289.37-2-61, 289.37-2-60, 289.37-2-59, 289.37-2-58, 289.37-2-57, 289.37-2-56, 289.37-2-55, 289.37-2-54, 289.37-2-53, 289.29-2-18, 289.29-2-17, 289.29-2-16, 289.29-2-15, 289.29-2-14, 289.29-2-13, 289.29-2-12, 289.29-2-11, 289.29-2-10, 289.29-2-9, 289.29-2-8, 289.29-2-7, 289.29-2-6, 289.29-2-5, 289.29-2-4, 289.29-2-3, and 289.29-2-2.1 to a point located at the northeast corner of parcel 289.29-2-2.1;

Thence northerly along the westerly bounds of the following parcels: 289.29-1-64, 289.29-1-65, 289.29-1-66, 289.29-1-67, 289.29-1-68, 289.29-1-69 to a point located at the southeast corner of parcel 289.5-5-11;

Thence westerly along the southerly bounds of the following parcels: 289.5-5-11, 289.5-5-12, 289.5-5-13, across 288.-1-63.1, 288.8-4-6, 288.8-5-17, 288.8-5-14, 288.8-5-13, 288.8-5-12 to a point at the southwest corner of parcel 288.8-5-12;

Thence northerly along the westerly bounds of the following parcels: 288.8-5-12, 288.8-5-11, 288.8-5-10, 288.8-5-26, 288.8-5-7, 288.8-5-6, 288.8-5-5, 288.8-5-4, and 288.8-5-3 to a point located at the southeast corner of parcel 288.8-2-17;

Thence westerly along the southerly bounds of the following parcels: 288.8-2-17, across Jamison Drive, across 288.8-6-72 and 288.8-1-56 to a point located at the southwest corner of parcel 288.8-1-56;

Thence easterly along the northerly bounds of the following parcels: 288.8-6-4, 288.8-6-5, 288.8-6-6, 288.8-6-7, 288.8-6-8, and 288.8-6-9 to a point located at the northeast corner of parcel 288.8-6-9;

Thence southerly along the easterly bounds of the following parcels: 288.8-6-9, across Jamison Drive and 288.8-6-12 to a point located at the southeast corner of parcel 288.8-6-12;

Thence southerly along the easterly bounds of the following parcels: 288.8-6-12, 288.8-6-13, 288.8-6-14, 288.8-6-15, 288.8-6-16, 288.8-6-17, 288.8-6-18, across 288.8-6-72, 288.8-6-19, 288.8-6-20, 288.8-6-21, 288.8-6-22, and 288.8-6-23 to a point located at the southwest corner of parcel 288.8-6-23;

Thence northerly along the westerly bounds of parcel 288.8-6-23 and Trevor Court to a point located at the southeast corner of parcel 288.8-6-24;

Thence westerly along the southerly bounds of parcel 288.8-6-24 to a point located at the southwest corner of parcel 288.8-6-24;

Thence southerly along the easterly bounds of the following parcels: 288.86-6-35, 288.86-6-36, 288.86-6-37, 288.86-6-38, 288.86-6-39, 288.12-2-5, 288.12-2-6, around 288.12-2-8 to a point located at the southeast corner of parcel 288.12-2-9;

Thence westerly along the southerly bounds of the following parcels: 288.12-2-9, 288.12-2-10, 288.12-2-11, 288.12-2-12, and 288.12-2-13 to a point located at the southwest corner of parcel 288.12-2-13;

Thence southerly along the easterly bounds of parcel 288.12-1-7 and 288.12-1-8 to a point located at the southeast corner of parcel 288.12-1-8;

Thence westerly along the southerly bounds of the following parcels: 288.12-1-8, across Grissom Drive, and 288.12-1-9 to a point located at the southwest corner of parcel 288.12-1-9;

Thence northerly along the southerly and westerly bounds of tax map 288.34 and the westerly bounds of tax map 288.34 to a point located at the southwest corner of parcel 288.-2-39.1;

Thence northerly along the westerly bounds of parcel 288.-2-39.1 to a point located at the northwest corner of parcel 288.-2-39.1 and southerly bounds of Crescent Road;

Thence northerly across Crescent Road to a point located at the southwest corner of parcel 283.19-2-48, said point also being on the northerly bounds of Crescent Road;

Thence easterly along the northerly bounds of Crescent Road to a point located at its intersection with Bonneau Road;

Thence northerly along the westerly bounds of Bonneau Road to a point located at the southeast corner of parcel 283.15-2-23;

Thence westerly along the southerly bounds of parcels 283.15-2-23 and 283.15-2-24 to a point located at the southwest corner of parcel 283.15-2-24;

Thence southerly along the easterly bounds of parcel 283.15-2-12 to a point located at the southeast corner of parcel 283.15-2-12;

Thence westerly along the southerly bounds of the following parcels: 283.15-2-12, 283.15-2-13, 283.15-2-14, 283.15-2-15, 283.15-2-16, 283.15-2-17, 283.15-2-18, and 283.15-2-19 to a point located at the southwest corner of parcel 283.15-2-19;

Thence northerly along the westerly bounds of the following parcels: 283.15-2-19, 283.15-2-20, 283.15-2-21, 283.15-2-1 to a point located at the northwest corner of parcel 283.15-2-1;

Thence easterly along the northerly bounds of the following parcels: 283.15-2-1, 283.15-2-2, 283.15-2-3, 283.15-2-4, 283.15-2-5, 283.15-2-6, 283.15-2-7, 283.15-2-8, 283.15-2-9 to a point located at the northeast corner of parcel 283.15-2-9;

Thence southerly along the easterly bounds of parcel 283.15-2-9 to a point located at the southeast corner of parcel 283.15-2-9;

Thence easterly along the southerly bounds of 283.15-2-11 across Bonneau Road to a point located at the southwest corner of parcel 283.15-1-85;

Thence northerly along the westerly bounds of the following parcel: 283.15-1-86, 283.15-1-87, 283.15-1-88, 283.15-1-91, across Briarfield Drive, across 283.15-1-1, 283.15-1-9, 283.15-1-8, and 283.15-1-7 to a point located at the northwest corner of parcel 283.15-1-7;

Thence westerly across parcel 283.15-1-1, across Bonneau Road to a point located at the southeast corner of parcel 283.-1-29.111;

Thence westerly along the southerly bounds of parcel 283.-1-21.111 to a point located at the southwest corner of parcel 283.-1-21.111;

Thence northerly along the westerly bounds of the following parcels: 283.-1-21.111, 283.-1-29.12 and 283.-1-29.13 to a point located at the northwest corner of parcel 283.-1-29.13;

Thence easterly along the northerly bounds of parcels 283.-1-29.13 and 283.-1-29.14 to a point located at the northeast corner of parcel 283.-1-29.14;

Thence southerly along the easterly bounds of parcels 283.-1-29.14 and around 283.11-1-20 to a point located at the southeast corner of parcel 283.11-1-20;

Thence southerly across parcel 283.15-1-18 and the easterly bounds of parcel 283.15-1-13 to a point located at the southeast corner of parcel 283.15-1-13;

Thence easterly across parcel 283.15-1-18 and the northerly bounds of the following parcels: 283.15-1-21, 283.15-1-22, 283.15-1-23 and across 283.15-1-18 to a point located at the northwest corner of parcel 283.15-1-24;

Thence northerly across parcel 283.15-1-18 and the northerly bounds of the following parcels: 283.15-1-26, 283.15-1-27, 283.15-1-28 and across parcel 283.15-1-18 to a point located at the northeast corner of parcel 283.15-1-18, point also being on the westerly bounds of Moe Road;

Thence northerly across Moe Road to a point located at the southwest corner of parcel 283.12-2-42, point also being on the easterly bounds of Moe Road,

Thence northerly along the easterly bounds of Moe Road across Mystic Lane and continuing along the easterly bounds of Moe Road to a point located at the northwest corner of parcel 283.12-1-93, said point is also the point and place of beginning.