



# Town of Clifton Park

## Buildings & Grounds

One Town Hall Plaza • Clifton Park, New York 12065 • (518) 371-6651 Ext. 251 • Fax: (518) 371-1136

---

The Town of Clifton Park, through the Buildings & Grounds Department, seeks sealed bids from qualified entities for paving the ramps of (1) bridge located in the Vischer Ferry Nature Preserve, Rexford, NY, 12148.

Scope of work is as follows but not limited to:

Location: Whipple Truss bridge, intersection of Riverview Road & VanVranken Road, Rexford.

All paving work to be done to the NYSDOT Standard as specified under section 404, asphalt pavements for municipalities.

Existing ramps are made of crusher run base with stone dust top. Contractors should use existing material as a base, add material as need and regrade and compact, typ.

Supply and install 3-inches, compacted, Type 6 fine HMA for all ramps sloped and pitched to specifications included with this document.

Supply and install #2 crushed stone along edges (shoulder) of new blacktop as specified on included drawings.

Dispose of all waste properly.

Specifications are available in the Town Clerk's Office, One Town Hall Plaza, Clifton Park, NY 12065 or by emailing Town Clerk Stephanie Ranze at [sranze@cliftonpark.org](mailto:sranze@cliftonpark.org)

***Please use attached bid form***

Sealed bids must be received at the Town Clerk's Office at One Town Hall Plaza, Clifton Park, NY, 12065, by 2:15 PM on Tuesday December 9, 2025, at which

time bids will be opened. Please identify your bid as “Whipple bridge ramp paving”.

The Town requires proof of Liability Insurance with One Million Dollars naming the Town as an additional insured, as well as appropriate Workers Compensation Insurance and automobile insurance.

Prevailing wage rate as described by New York State must be paid. The Town of Clifton Park reserves the right to reject any and all quotes.

The Town of Clifton Park reserves the right to require a performance bond of 5% of the bid price. This bid document is available at [www.cliftonpark.org](http://www.cliftonpark.org) under the government tab. Select request for bid & proposals from drop down menu.

For information contact Dan Clemens, Director of Buildings, Parks, and Recreation at [dclemens@cliftonpark.org](mailto:dclemens@cliftonpark.org) 518-371-6651 ext. 248.

LOCATION MAP +  
SOUTH ACCESS TO WHIPPLE BRIDGE

Clifton Park - Rexford  
April 2, 2021 at 10:53:41 AM · 7 of 18



**LOCATION MAP + SOUTH ACCESS TO WHIPPLE BRIDGE**

**PRESERVE & TRAIL ENTRANCES:**

1. Sugar Hill Rd Ext @ NYPA Vischer Ferry Dam & Overlook
2. Ferry Drive & Vischer Ferry Car Top Launch
3. Whipple Bridge (at Van Vranken Rd)
4. CPWA\* / River Access
5. Male Dr
6. Clute's Dry Dock Access
7. Towpath Rd & Clamsteam Rd (in Halfmoon) Kayak Launch

**P = PARKING LOT:** If lot is full, please try another.  
\*Please Don't Block Active Driveway

www.cliftonpark.org  
Town of Clifton Park Town Hall (518) 371-6651  
Trail Map & QR Code created by Chris Nafis

# ASPHALT PAVING OF RAMPS @ WHIFFLE BRIDGE

## PROJECT ESTIMATE:

236' x 8' HMA PAVEMENT

\* 7' WHERE RESTRICTED BY FENCE

# 3" MINIMUM AFTER COMPACTION, TYP.

TYPE 6, 3" ALUMINUM DIAMOND PLATE - MILL FINISH.

BASE MATERIAL AND GRADINGS ← TRAVEL -

8' x 6" x 3/16 PLATE @ BRIDGE END

236' #2 STONE SHOULDER @ DRAINAGE EDGE

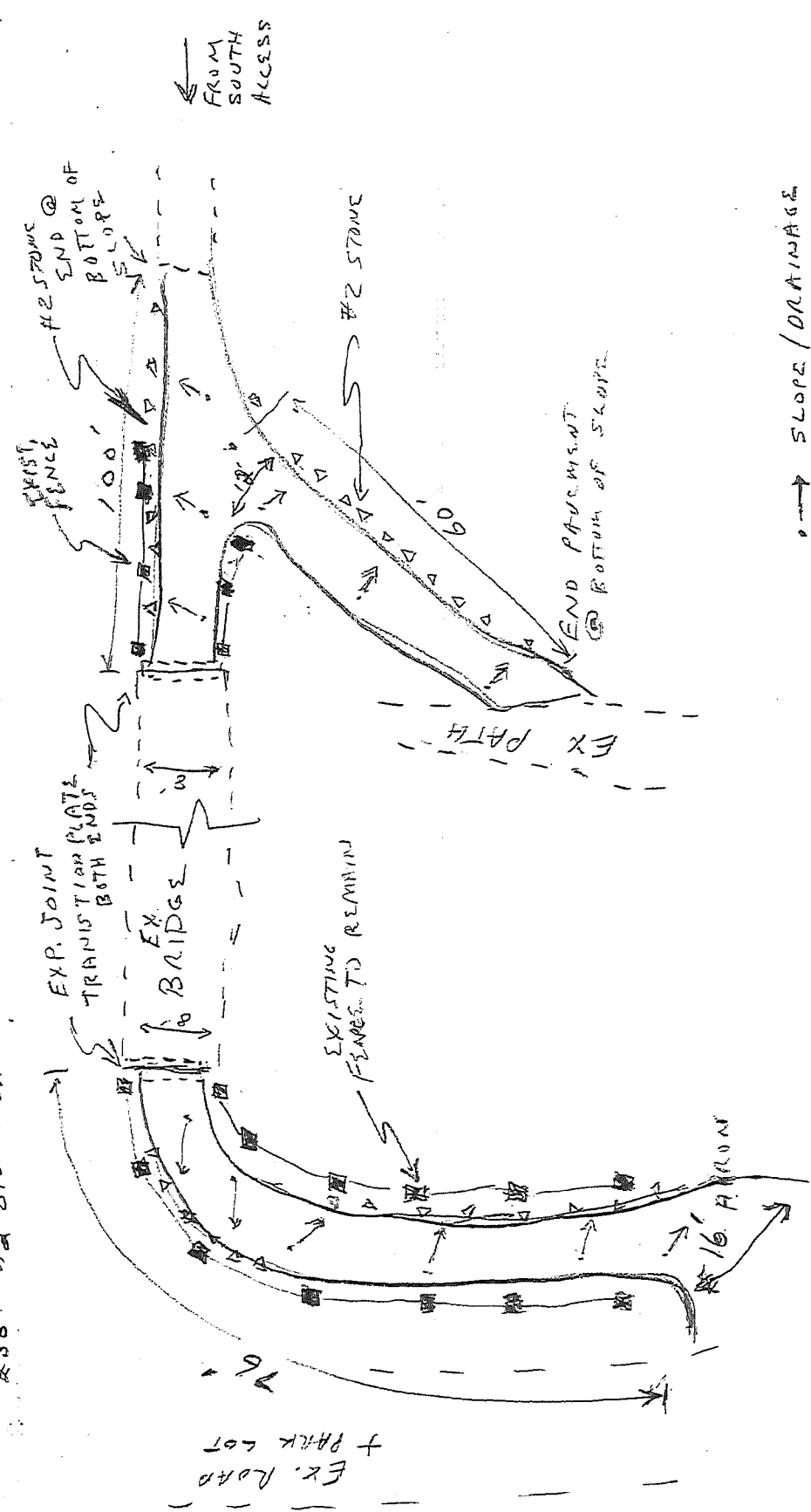

- SLOPE / DRAINAGE
- △ #2 CRUSHED STONE
- - - EX. FENCE (TO REMAIN)



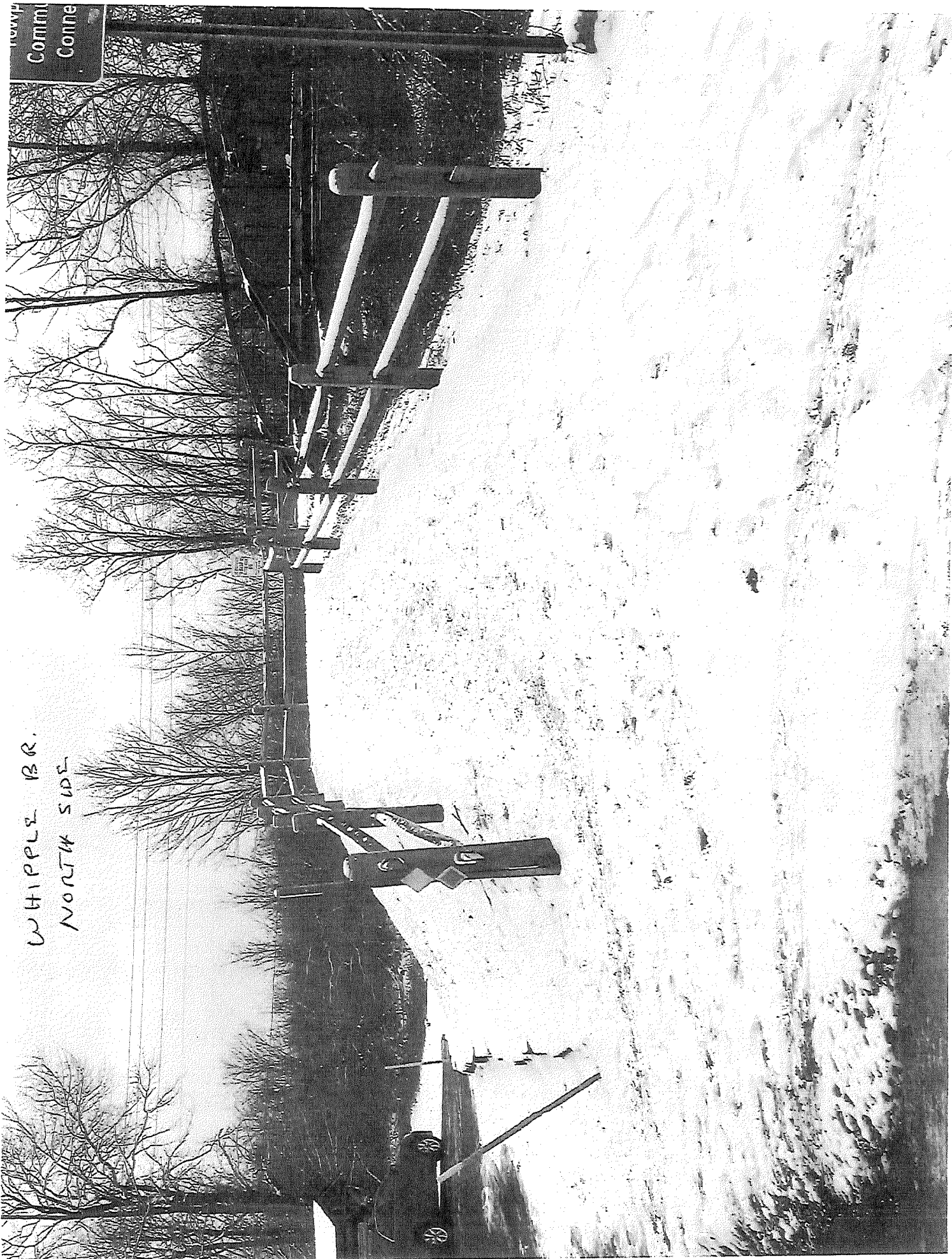

WHIPPLE BR.  
NORTH SIDE

Commi  
Conne

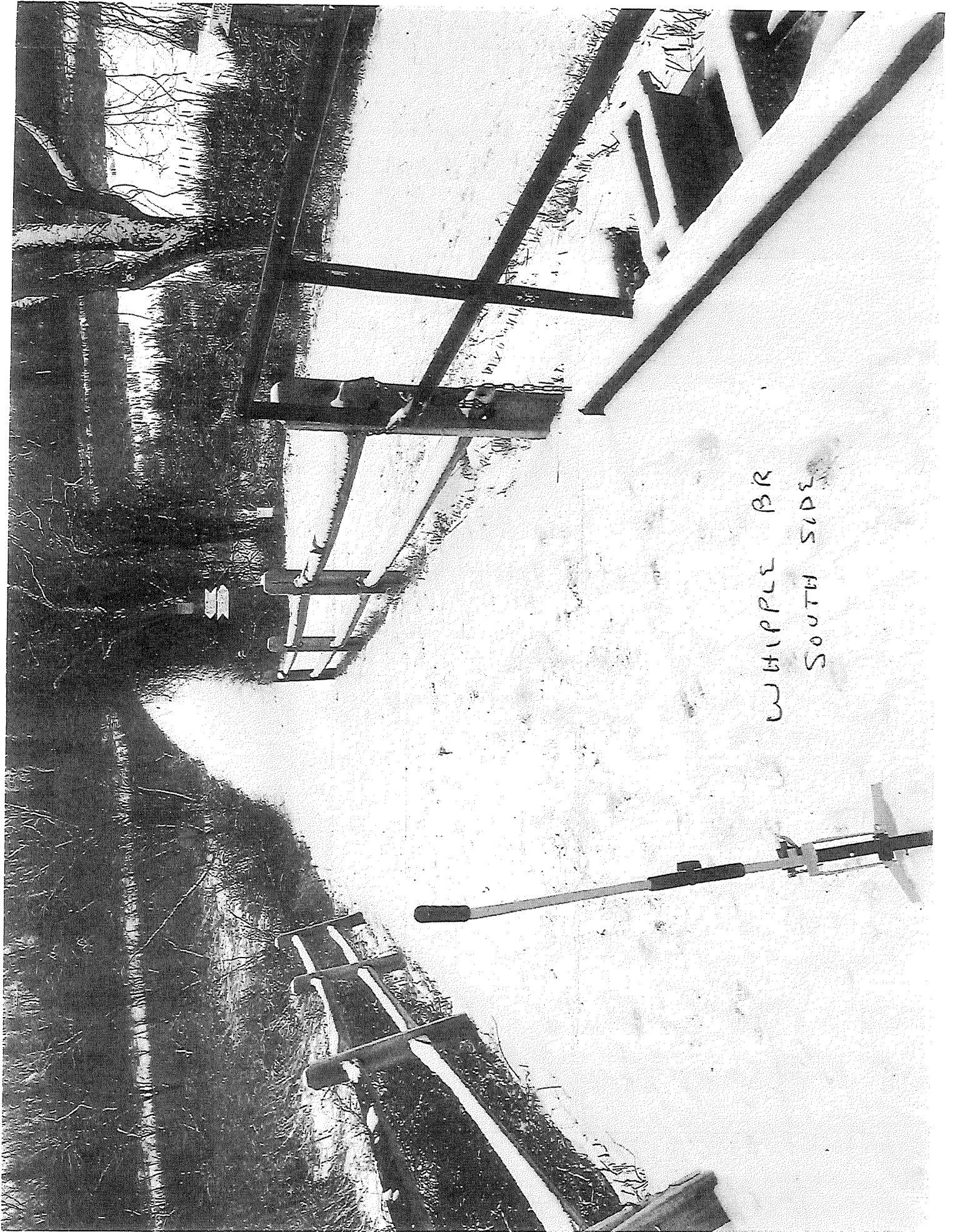

WHIPPLE BR  
SOUTH SIDE

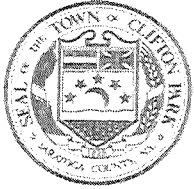

# Town of Clifton Park

## Buildings & Grounds

One Town Hall Plaza • Clifton Park, New York 12065 • (518) 371-6651 Ext. 251 • Fax: (518) 371-1136

### **BID FORM**

Date: \_\_\_\_\_

Company Name: \_\_\_\_\_

Bid Name: \_\_\_\_\_

Lump Sum Bid amount: \_\_\_\_\_

Name/Title: \_\_\_\_\_

Signature: \_\_\_\_\_