

GENERAL NOTES:

1. THE TOWN WILL PROVIDE BYPASS PUMPING SERVICES FOR EACH STATION.
2. THE TOWN WILL CLEAN AND VACUUM ALL WET WELLS PRIOR TO CONSTRUCTION.
3. THE TOWN WILL DISPOSE OF OLD RAILS, BASES, AND CHECK VALVES, ETC.
4. CONTRACTOR MUST PROVIDE UNINTERRUPTED VEHICULAR ACCESS AND UTILITY SERVICES ACCESS SINCE PROJECT WILL BE IN THE DUTCH MEADOWS RESIDENTIAL NEIGHBORHOOD.
5. CONTRACTOR WILL BE RESPONSIBLE FOR ALL CONFINED SPACE ENTRY PROCEDURES, LOCKOUT/TAGOUT, ETC. IN ACCORDANCE WITH OSHA REQUIREMENTS.
6. CONTRACTOR WILL BE RESPONSIBLE FOR ALL ELECTRICAL WORK INCLUDING LOW VOLTAGE SENSOR WORK BETWEEN STATION AND NEW CONTROL PANEL.
7. ALL SHOP DRAWINGS SUBMITTED FOR THIS PROJECT SHALL BE IN ENGLISH UNITS.
8. THE ENGINEER SHALL BE NOTIFIED IN WRITING OF ANY CONDITIONS THAT VARY FROM THOSE SHOWN ON THE PLANS. THE CONTRACTOR'S WORK SHALL NOT VARY FROM THE PLANS WITHOUT THE EXPRESSED APPROVAL OF THE ENGINEER.
9. THE CONTRACTOR SHALL BE RESPONSIBLE FOR OBTAINING AND INCURRING THE COST OF ALL REQUIRED PERMITS, INSPECTIONS, CERTIFICATES, ETC. AND SHALL COMPLY WITH ALL REQUIRED PERMITS.
10. ALL WORK SHALL BE DONE IN STRICT COMPLIANCE WITH ALL APPLICABLE NATIONAL, STATE, AND LOCAL CODES, STANDARDS, ORDINANCES, RULES AND REGULATIONS.
11. THE ENGINEER RESERVES THE RIGHT TO EXAMINE ANY WORK DONE ON THIS PROJECT AT ANY TIME TO DETERMINE THE CONFORMANCE WITH THE REQUIREMENTS OF THE CONTRACT DOCUMENTS OF THIS PROJECT, AS INTENDED AND INTERPRETED BY THE ENGINEER.
12. THE CONTRACTOR SHALL PROTECT EXISTING PROPERTY LINE MONUMENTATION. ANY MONUMENTATION DISTURBED OR DESTROYED, AS JUDGED BY THE ENGINEER OR OWNER, SHALL BE REPLACED AT THE CONTRACTOR'S EXPENSE UNDER THE SUPERVISION OF A NEW YORK STATE LICENSED LAND SURVEYOR.
13. THE CONTRACTOR SHALL BE RESPONSIBLE FOR PROVIDING ALL FIELD LAYOUT. THE CONTRACTOR SHALL TAKE TIES TO ALL UTILITY CONNECTIONS AND PROVIDE MARKED-UP RECORD DRAWINGS FOR ALL UTILITIES SHOWING TIES TO CONNECTIONS, BENDS, VALVES, LENGTHS OF LINES AND INVERTS. RECORD DRAWINGS SHOWING ALL UNDERGROUND UTILITIES INSTALLED OR ENCOUNTERED SHALL BE REVIEWED BY THE OWNER AND HIS REPRESENTATIVES. THE CONTRACTOR SHALL PROVIDE ANY CORRECTION OR ADMISSIONS TO THE SATISFACTION OF THE OWNER AND HIS OR HER REPRESENTATIVES BEFORE UTILITIES WILL BE ACCEPTED.
14. CONTRACTOR SHALL TAKE CARE TO PREVENT DAMAGE TO EXISTING UTILITIES. DAMAGED UTILITIES SHALL BE IMMEDIATELY REPAIRED BY THE CONTRACTOR AT THE CONTRACTOR'S EXPENSE.
15. ALL UTILITY WORK INVOLVING CONNECTIONS TO THE EXISTING SYSTEMS SHALL BE COORDINATED WITH THE ENGINEER AND THE UTILITY OWNER. NOTIFY THE ENGINEER AND THE UTILITY OWNER 72 HOURS BEFORE EACH AND EVERY CONNECTION TO AN EXISTING SYSTEM IS MADE.
16. ALL PROPOSED UTILITIES AND APPURTENANCES SHALL BE CONSTRUCTED IN COMPLIANCE WITH THE LOCAL MUNICIPALITIES CODES AND REGULATIONS GOVERNING THE INSTALLATION OF SUCH UTILITIES.
17. UNDERGROUND UTILITIES SHOWN ARE APPROXIMATE ONLY IN LOCATION. DAMAGE TO UTILITIES RESULTING FROM NEGLIGENCE OR FAILURE TO MAKE ACCURATE UTILITY LOCATIONS IS THE RESPONSIBILITY OF THE CONTRACTOR. THE CONTRACTOR SHALL BE RESPONSIBLE FOR ANY DELAYS OR DAMAGES OCCURRING AS A RESULT OF INCORRECTLY LOCATED UTILITIES.

RECONSTRUCTION NOTES:

1. THE CONTRACTOR'S ATTENTION IS DIRECTED TO THE FACT THAT, DUE TO THE NATURE OF RECONSTRUCTION PROJECTS, THE EXACT EXTENT OF RECONSTRUCTION WORK CANNOT ALWAYS BE ACCURATELY DETERMINED PRIOR TO THE COMMENCEMENT OF WORK. THESE CONTRACT DOCUMENTS HAVE BEEN PREPARED BASED ON FIELD INSPECTION AND OTHER INFORMATION AVAILABLE AT THE TIME OF DESIGN. ACTUAL FIELD CONDITIONS MAY REQUIRE MODIFICATIONS TO CONSTRUCTION DETAILS AND WORK QUANTITIES. THE CONTRACTOR SHALL PERFORM THE WORK IN ACCORDANCE WITH FIELD CONDITIONS.
2. THE CONTRACTOR SHALL EXERCISE CARE IN HIS OR HER REMOVAL OPERATIONS SO AS NOT TO UNDULY DISTURB UNDERLYING MATERIALS WHICH ARE TO REMAIN IN PLACE. THE CONTRACTOR SHALL PERFORM ALL WORK WITH CARE SO THAT ALL MATERIALS WHICH ARE TO REMAIN IN PLACE, OR WHICH ARE TO REMAIN THE PROPERTY OF THE OWNER, WILL NOT BE DAMAGED. IF THE CONTRACTOR DAMAGES ANY MATERIALS WHICH ARE TO REMAIN, THE DAMAGED MATERIALS SHALL BE REPAIRED OR REPLACED IN A MANNER SATISFACTORY TO THE ENGINEER AT NO ADDITIONAL EXPENSE TO THE OWNER.
3. DURING REMOVAL OPERATIONS, THE CONTRACTOR SHALL NOT BE ALLOWED TO DROP WASTE CONCRETE, DEBRIS OR OTHER MATERIAL IN THE SEWAGE AND/OR STORM SEWER COLLECTION SYSTEMS EXCEPT WHERE THE PLANS SPECIFICALLY PERMIT THE DROPPING OF MATERIAL. PLATFORMS, NETS, SCREENS OR OTHER PROTECTION DEVICES SHALL BE USED TO CATCH THE MATERIAL. IF THE ENGINEER DETERMINES THAT ADEQUATE PROTECTIVE DEVICES ARE NOT BEING EMPLOYED, THE WORK SHALL BE SUSPENDED UNTIL ADEQUATE PROTECTION IS PROVIDED.
4. THE CONTRACTOR SHALL RESTORE LAWNS, DRIVEWAYS, GUARDRAILS, CULVERTS, CULVERT END SECTIONS, SIGNS AND OTHER PUBLIC OR PRIVATE PROPERTY DAMAGED OR REMOVED TO AT LEAST AS GOOD A CONDITION AS BEFORE BEING DISTURBED AS DETERMINED BY THE ENGINEER. ANY DAMAGED TREES, SHRUBS, AND/OR HEDGES SHALL BE REPLACED AT THE CONTRACTOR'S EXPENSE.

LITTER AND CONSTRUCTION DEBRIS CONTROL MEASURES:

THE CONTRACTOR SHALL BE RESPONSIBLE FOR COMPLYING WITH THE FOLLOWING LITTER AND CONSTRUCTION DEBRIS CONTROL MEASURES:

1. THE CONTRACTOR SHALL REMOVE AND DISPOSE OF ALL CONSTRUCTION DEBRIS AT AN OFF-SITE FACILITY APPROVED FOR THE SPECIFIC MATERIAL TYPE GENERATED, UNLESS THE PLANS OR SPECIFICATIONS SPECIFICALLY INDICATE THAT A CERTAIN ITEM WILL BE DISPOSED OF BY ANOTHER PARTY. IN SUCH CASES, THAT ITEM WILL BE HANDLED BY THE DESIGNATED ENTITY, AND THE CONTRACTOR SHALL REMAIN RESPONSIBLE FOR DISPOSING OF ALL REMAINING MATERIALS.
2. NO BURNING OR BURY PITS WILL BE PERMITTED ON SITE.
3. TEMPORARY STORAGE CONTAINERS SHALL BE PROVIDED, AS NECESSARY, TO CONTROL LITTER AND CONSTRUCTION DEBRIS FROM ENTERING ON-SITE STORMWATER DISCHARGES.
4. PRIOR TO LEAVING THE SITE EACH DAY, THE CONTRACTOR SHALL INSPECT THE PROJECT SITE AND PLACE ALL LITTER AND CONSTRUCTION DEBRIS IN APPROPRIATE STORAGE CONTAINERS.

DUST CONTROL:

1. IN ORDER TO MAXIMIZE DUST CONTROL, SCHEDULE CONSTRUCTION OPERATIONS TO MINIMIZE THE AMOUNT OF DISTURBED AREAS AT ANY ONE TIME DURING THE COURSE OF WORK.

LEGEND

EXISTING



CONCRETE

PROPOSED

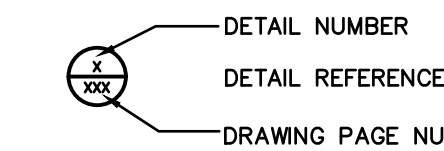

DETAIL NUMBER

DETAIL REFERENCE

DRAWING PAGE NUMBER

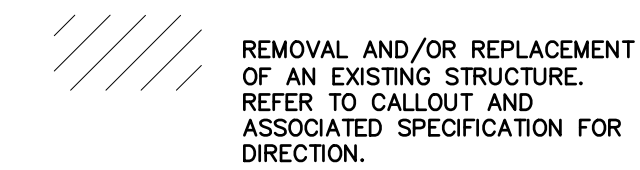

REMOVAL AND/OR REPLACEMENT OF AN EXISTING STRUCTURE. REFER TO CALLOUT AND ASSOCIATED SPECIFICATION FOR DIRECTION.

ABBREVIATIONS

APPROX.	APPROXIMATELY
CI	CAST IRON
DI	DUCTILE IRON
DIP	DUCTILE IRON PIPE
EA	EACH
FL	FLANGED
LF	LINEAR FEET
N.T.S	NOT TO SCALE
PVC	POLYVINYL CHLORIDE
SS	STAINLESS STEEL
TYP.	TYPICAL

ISSUED FOR BID

SUBMITTAL / REVISIONS					
No.	DATE	DESCRIPTION	BY	REVIEWED BY:	DATE
1	11/26/25	ISSUED FOR BID	LFG	CLD	11/26/25



THE ALTERATION OF THIS MATERIAL IN ANY WAY, UNLESS DONE UNDER THE DIRECTION OF A COMPARABLE PROFESSIONAL, (I.E.) ARCHITECT FOR AN ARCHITECT, ENGINEER FOR AN ENGINEER OR LANDSCAPE ARCHITECT FOR A LANDSCAPE ARCHITECT, IS A VIOLATION OF THE NEW YORK STATE EDUCATION LAW AND/OR REGULATIONS AND IS A CLASS "A" MISDEMEANOR.

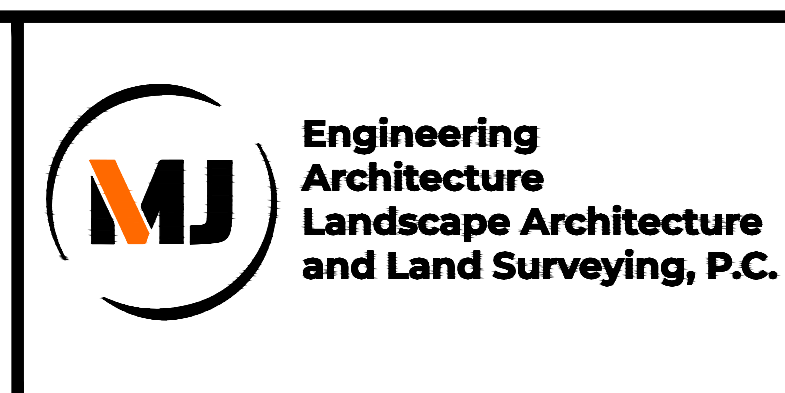

DUTCH MEADOWS SEWER DISTRICT
PUMP STATION UPGRADES
**GENERAL NOTES
LEGEND, AND
ABBREVIATIONS**
TOWN OF CLIFTON PARK
SARATOGA COUNTY, NY

SCALE: N.T.S
MJ PROJ. No.: 965.14
DATE: 11/26/2025
G-002

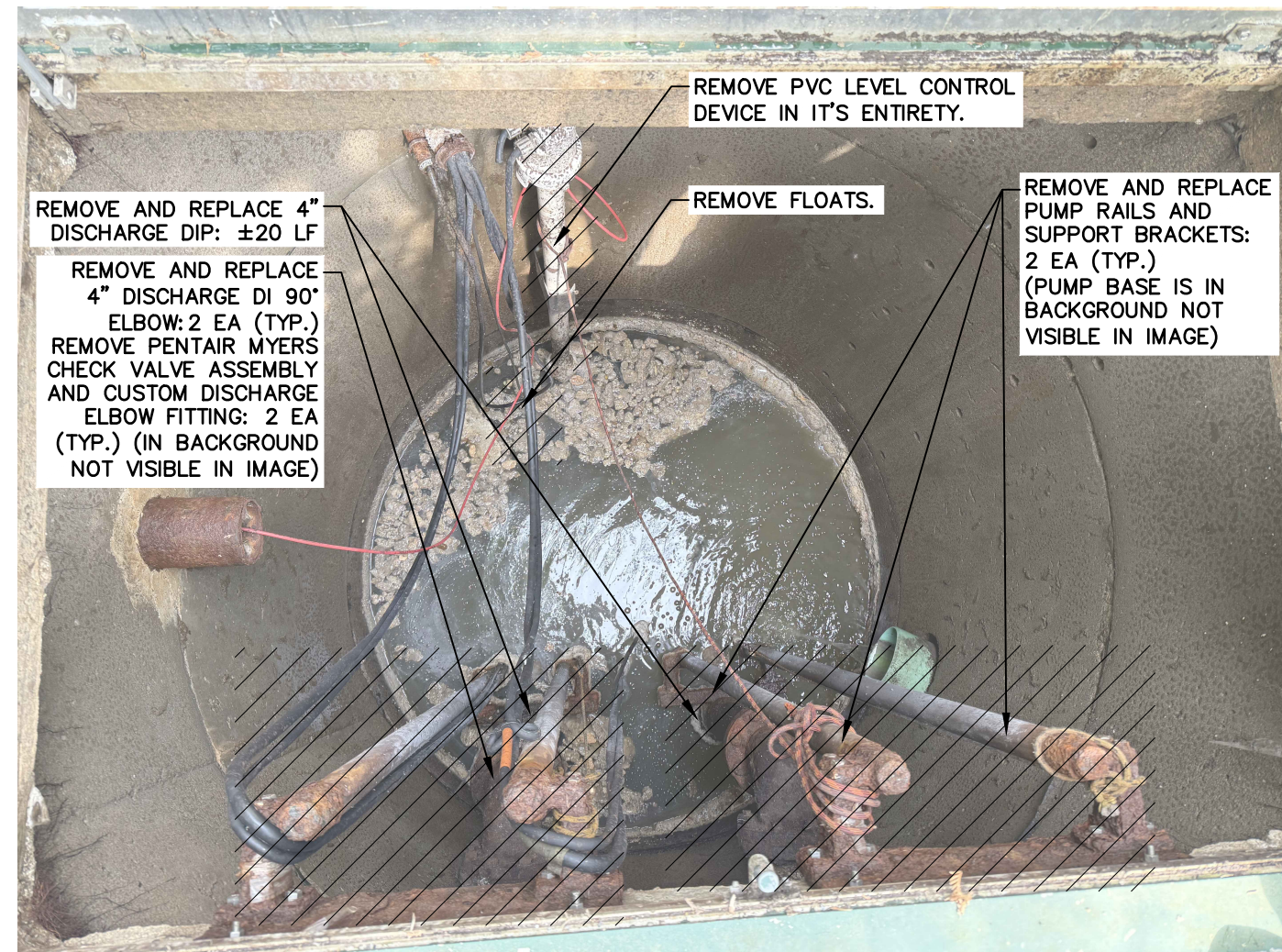

NOTES:

1. TOWN WILL PROVIDE BYPASS PUMPING SERVICES.
2. TOWN WILL CLEAN AND VAC WET WELLS PRIOR TO WORK COMMENCING.
3. AFTER REMOVAL, TOWN WILL DISPOSE OF OLD RAILS, BASES, CHECK VALVES, FLOATS, LEVEL CONTROLS, ETC.
4. REMOVE EXISTING CONTROL CABLING AND REPLACE IN IT'S ENTIRETY. PUMP FEED WIRING TO REMAIN.
5. EXISTING PUMPS TO REMAIN.

1 EXISTING WET WELL REMOVALS DETAIL

SCALE: N.T.S.

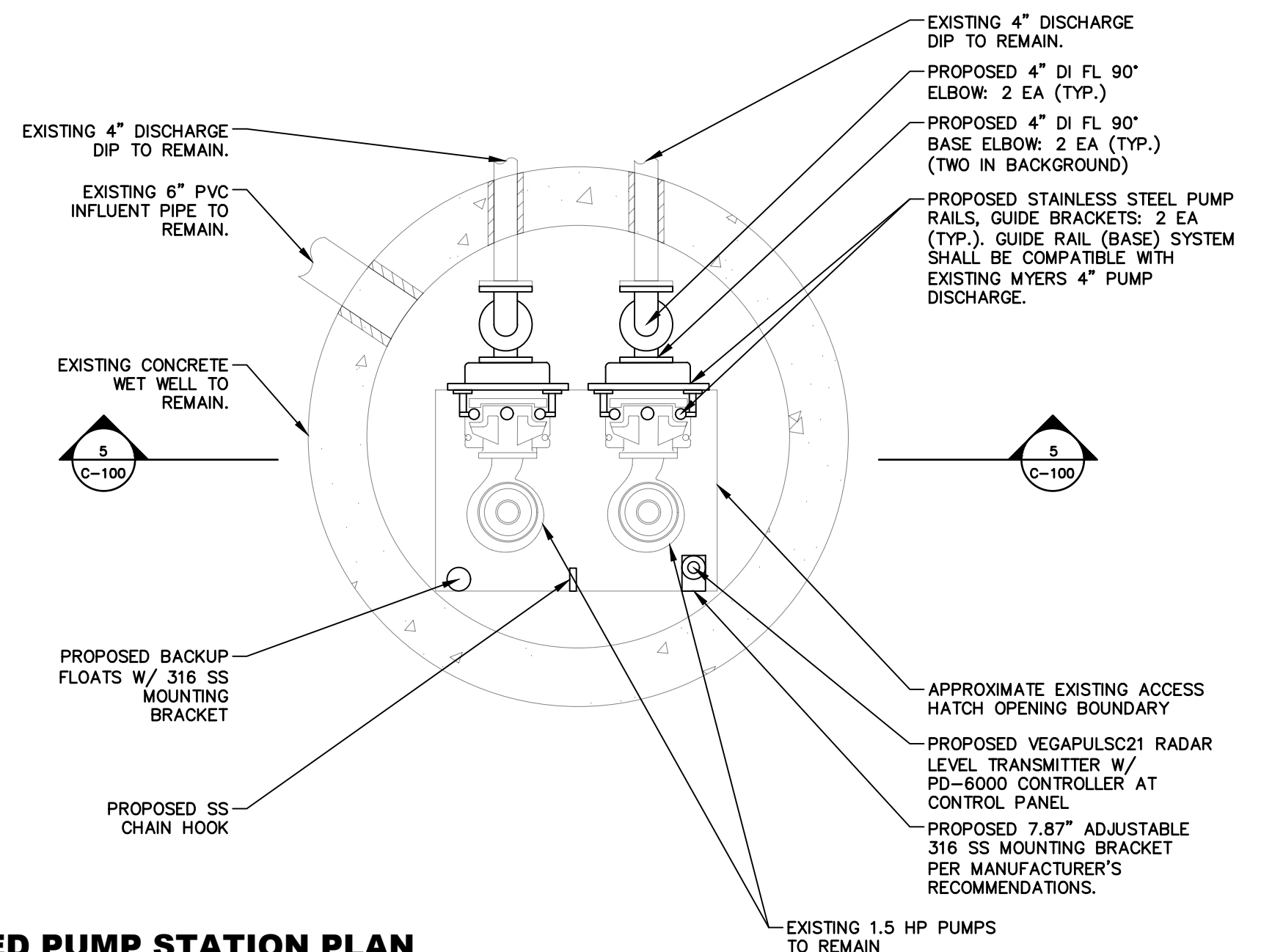

2 PROPOSED PUMP STATION PLAN

SCALE: N.T.S.

EXISTING MISSION COMMUNICATIONS TELEMETRY TO REMAIN. INTEGRATE ALARM OUTPUTS WITH PROPOSED PUMP STATION CONTROL PANEL.

REMOVE EXISTING FLEXIBLE CONDUIT AND CONTROL WIRING BETWEEN MISSION COMMUNICATIONS TELEMETRY AND EXISTING PUMP CONTROL PANEL.

PROVIDE POWER CONNECTION TO CONTROL PANEL USING EXISTING CONDUIT AND WIRING.

REUSE BURIED CONDUIT FROM EXISTING CONTROL PANEL TO WET WELL FOR INSTRUMENTATION INSTALLATION.

REUSE BURIED CONDUIT FROM EXISTING CONTROL PANEL TO WET WELL FOR PUMP FEEDERS. EXTEND EXISTING CONDUIT AS REQUIRED TO CONNECT TO NEW PUMP CONTROL PANEL.

REMOVE AND REPLACE EXISTING PUMP STATION CONTROL PANEL AND CABLING BETWEEN WET WELL DEVICES AND CONTROL PANEL AS SPECIFIED.



DUPLIX CONTROL PANEL HOUSED IN NEMA TYPE 4X STAINLESS STEEL ENCLOSURE W/ PD-6000 CONTROLLER. REFER TO SPECIFICATION 460710 FOR CONTROL PANEL SPECIFICATIONS.

MOUNT CONTROL PANEL ON A PROPOSED GALVANIZED UNISTRUT OR APPROVED EQUAL CHANNEL SUPPORT SYSTEM. CHANNEL SUPPORT SYSTEM MUST BE MOUNTED TO EXISTING ALUMINUM SHEET METAL PANEL (NOT SHOWN FOR CLARITY).

PROVIDE NEW FLEXIBLE CONDUIT AND CONTROL WIRING BETWEEN EXISTING MISSION COMMUNICATIONS TELEMETRY AND NEW PUMP CONTROL PANEL.

EXISTING MISSION COMMUNICATIONS TELEMETRY

EXISTING CONDUIT FROM MISSION COMMUNICATIONS TELEMETRY TO POWER.

PROVIDE CONDUIT SEAL TO PREVENT CORROSIVE GASES FROM ENTERING PROPOSED CONTROL PANEL.

REUSE BURIED CONDUIT FROM EXISTING CONTROL PANEL TO WET WELL FOR INSTRUMENTATION INSTALLATION.

NOTES:

1. LED LIGHT FIXTURE:
 - 1.1. DIMENSIONS: 16-1/8" W X 15-1/2" H X 7-3/4" D
 - 1.2. HOUSING & LENS: POLYCARBONATE, OUTDOOR-RATED, WEATHERPROOF CONSTRUCTION
 - 1.3. OPTICAL PERFORMANCE: 2,200 LUMENS, 4000K COLOR TEMPERATURE, TYPE 3 MEDIUM DISTRIBUTION
 - 1.4. ELECTRICAL FEATURES: INTEGRAL PHOTOCCELL
 - 1.5. MOUNTING: MOUNT TO EXTERIOR-RATED JUNCTION BOX AND CONDUIT ATTACHED TO GALVANIZED CHANNEL RACK
 - 1.6. MANUFACTURER: LITHONIA "TWP LED" SERIES OR APPROVED EQUAL
 - 1.7. LIGHT ORIENTATION: DOWNFACING LIGHT

LED LIGHT FIXTURE. SEE NOTE #1.

EXTERIOR RATED SWITCH BOX

REUSE BURIED CONDUIT FROM EXISTING CONTROL PANEL TO WET WELL FOR PUMP FEEDERS. EXTEND EXISTING CONDUIT AND WIRING AS REQUIRED TO CONNECT TO NEW PUMP CONTROL PANEL.

PROVIDE POWER CONNECTION TO CONTROL PANEL USING EXISTING CONDUIT AND WIRING.

3 EXISTING CONTROL PANEL REMOVALS DETAIL

SCALE: N.T.S.

4 CONTROL PANEL DETAIL

SCALE: N.T.S.

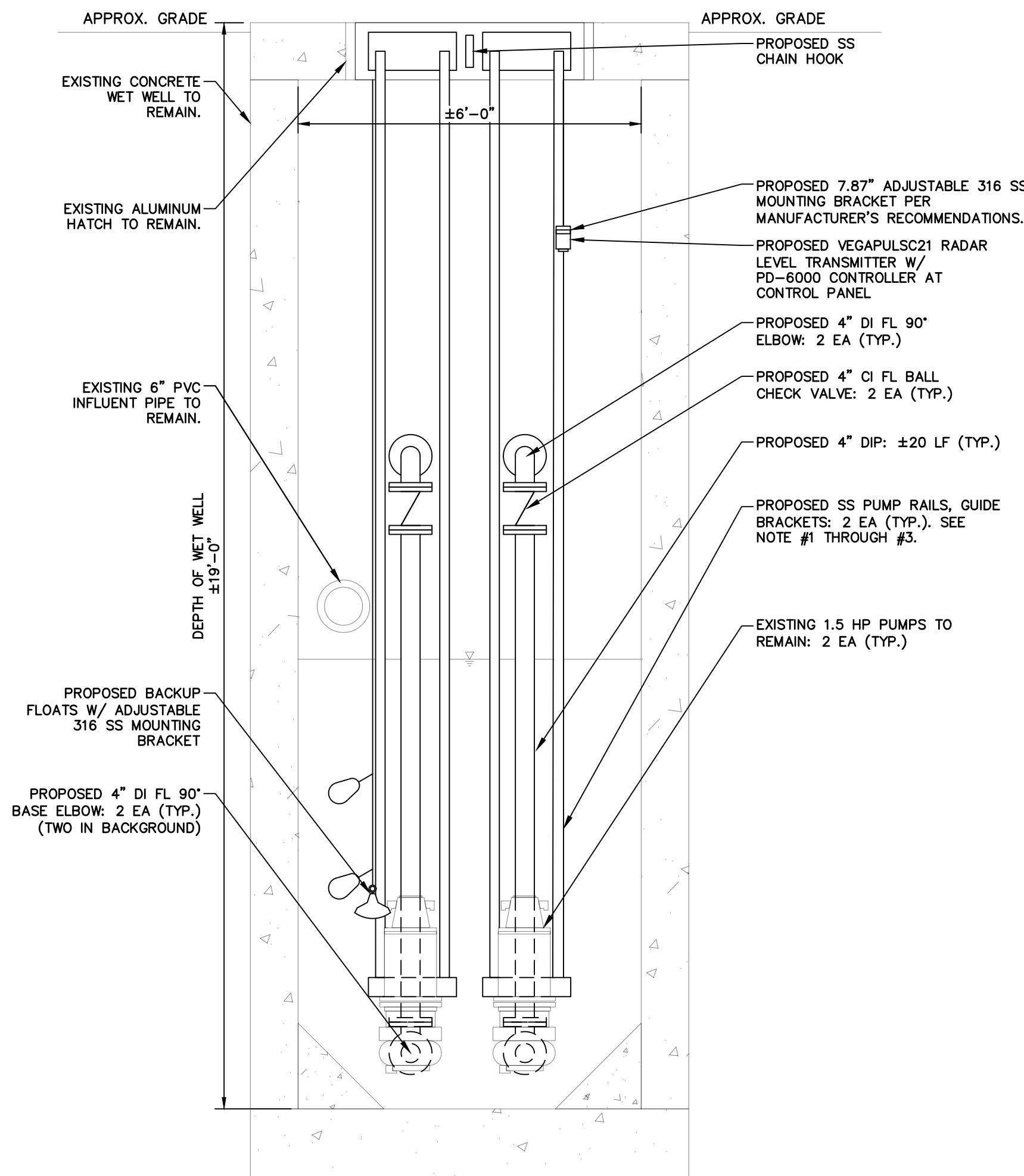

NOTES:

1. GUIDE RAIL (BASE) SYSTEM SHALL BE COMPATIBLE WITH EXISTING MYERS 4" PUMP DISCHARGE.
2. ALL LIFT CHAINS, SHACKLES, AND HOOKS, SHALL BE 316 STAINLESS STEEL. STEEL CABLE IS NOT ACCEPTABLE.
3. ALL FASTENERS SHALL BE 316 STAINLESS STEEL.
4. CONTRACTOR IS TO PROVIDE 1" CONDUIT, ELECTRICAL WIRING, AND ANY NECESSARY COUPLINGS IN ORDER TO FACILITATE ANY PROPOSED ELECTRICAL AND CONTROL WORK.
5. CONTRACTOR MUST FIELD VERIFY ANY AND ALL DIMENSIONS, SIZES, MATERIAL TYPES DISPLAYED ON THIS SHEET BEFORE PURCHASING ANY MATERIALS AND/OR EQUIPMENT.

5 PROPOSED PUMP STATION SECTION

SCALE: N.T.S.

ISSUED FOR BID

SUBMITTAL / REVISIONS					
No.	DATE	DESCRIPTION	BY	REVIEWED BY:	DATE
1	11/26/25	ISSUED FOR BID	LFG	CLD	11/26/25



THE ALTERATION OF THIS MATERIAL IN ANY WAY, UNLESS DONE UNDER THE DIRECTION OF A COMPARABLE PROFESSIONAL, (I.E.) ARCHITECT FOR AN ARCHITECT, ENGINEER FOR AN ENGINEER OR LANDSCAPE ARCHITECT FOR A LANDSCAPE ARCHITECT, IS A VIOLATION OF THE NEW YORK STATE EDUCATION LAW AND/OR REGULATIONS AND IS A CLASS "A" MISDEMEANOR.



DUTCH MEADOWS SEWER DISTRICT
PUMP STATION UPGRADES
**GRETEL TERRACE
PUMP STATION
IMPROVEMENTS**
TOWN OF CLIFTON PARK
SARATOGA COUNTY, NY

SCALE: AS SHOWN
MJ PROJ. No.: 965.14
DATE: 11/26/2025
C-100

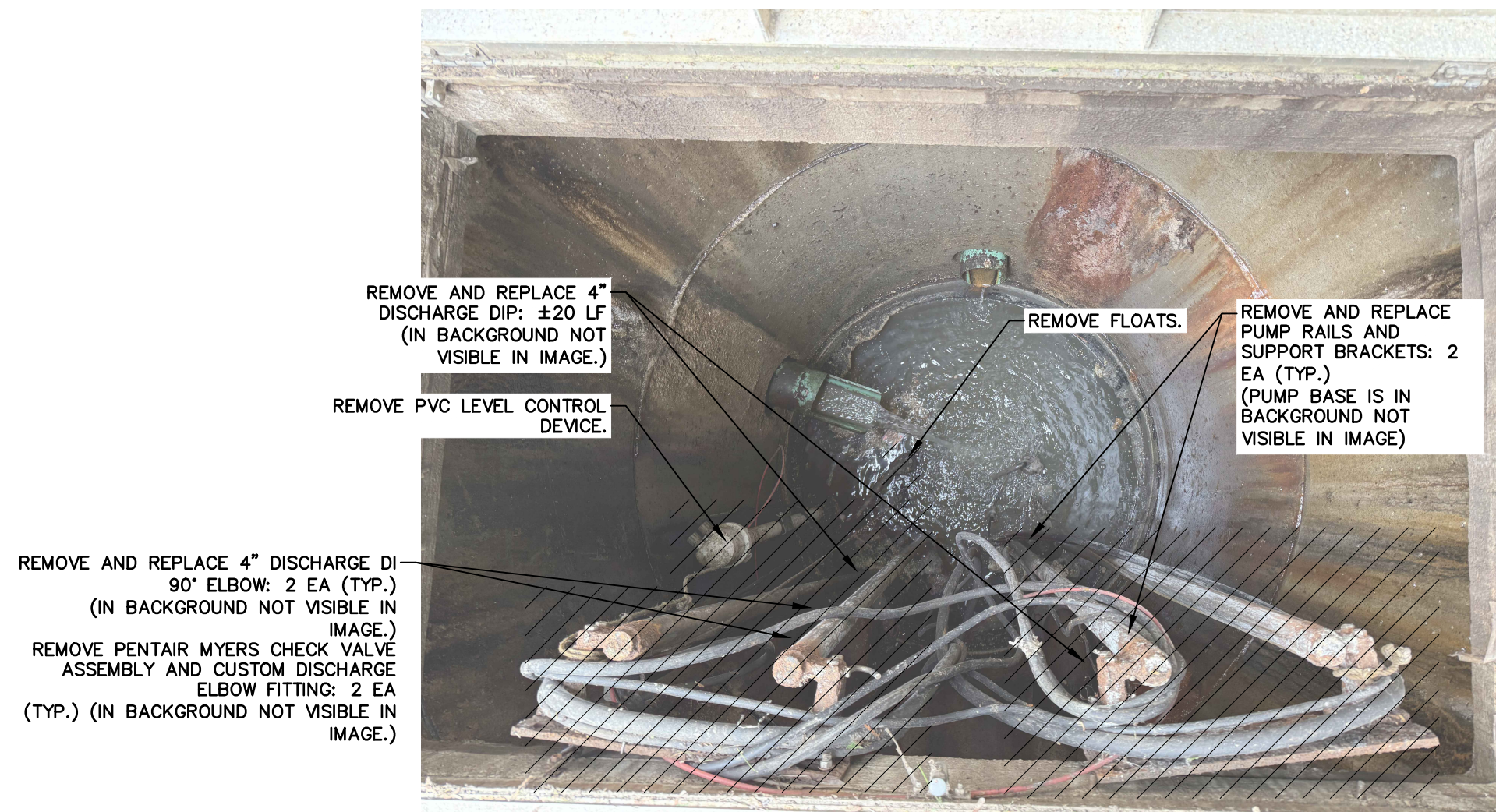

- NOTES:**
- TOWN WILL PROVIDE BYPASS PUMPING SERVICES.
 - TOWN WILL CLEAN AND VAC WET WELLS PRIOR TO WORK COMMENCING.
 - AFTER REMOVAL, TOWN WILL DISPOSE OF OLD RAILS, BASES, CHECK VALVES, FLOATS, LEVEL CONTROLS, ETC.
 - REMOVE EXISTING CONTROL CABLING AND REPLACE IN IT'S ENTIRETY. PUMP FEED WIRING TO REMAIN.
 - EXISTING PUMPS TO REMAIN.

1 EXISTING WET WELL REMOVALS DETAIL

SCALE: N.T.S.

2 PROPOSED PUMP STATION PLAN

SCALE: N.T.S.

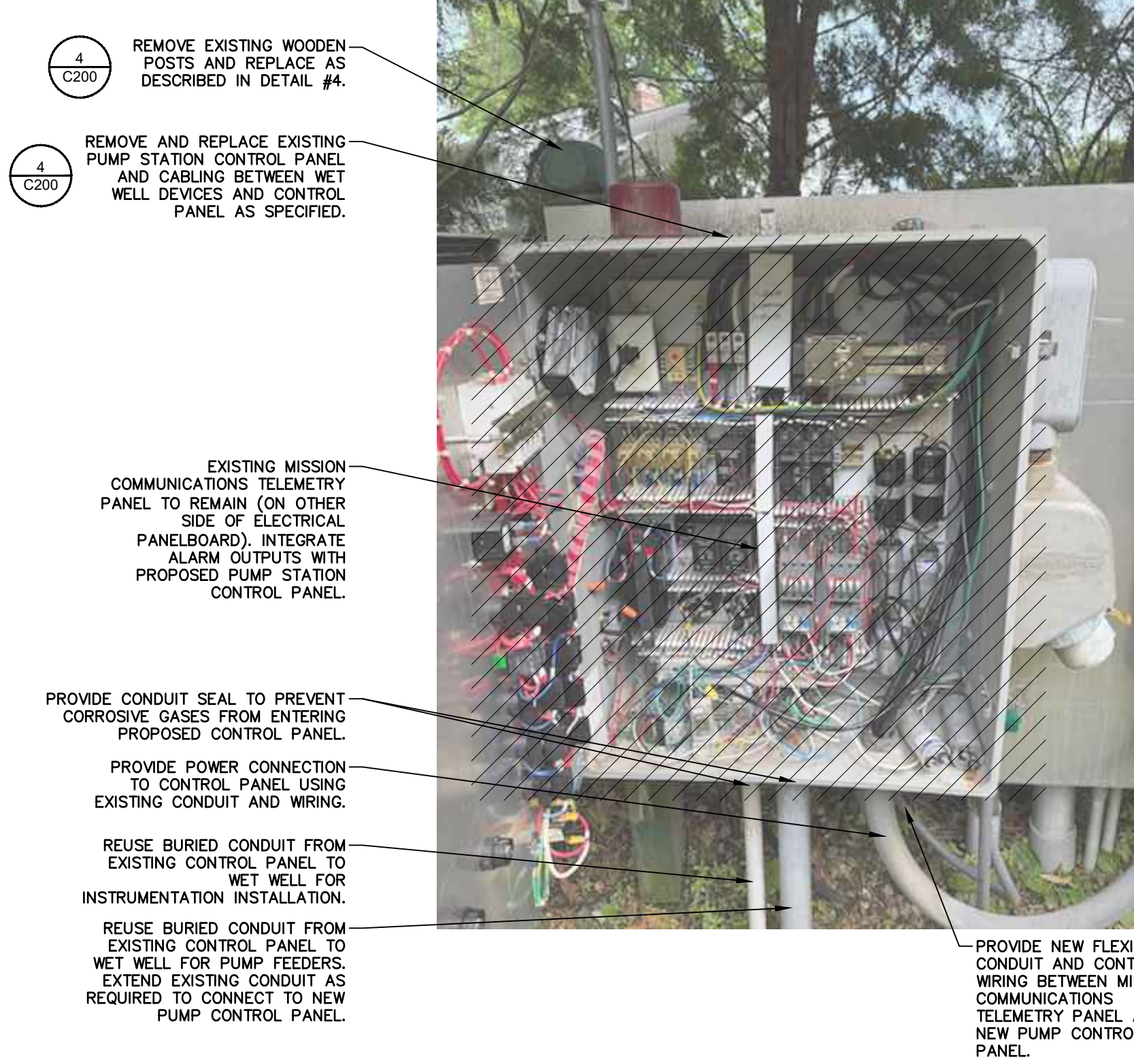
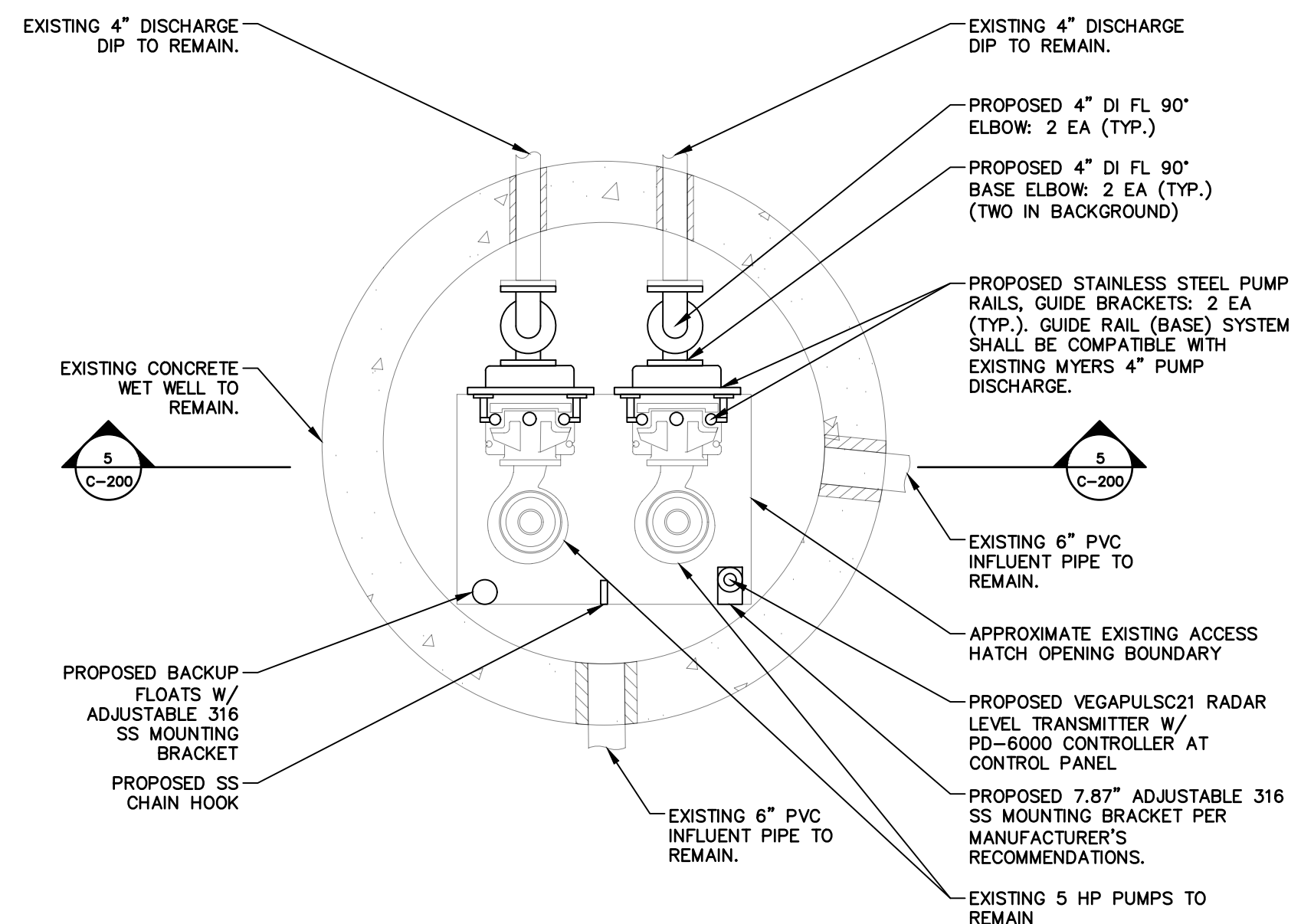

3 EXISTING CONTROL PANEL REMOVALS DETAIL

SCALE: N.T.S.

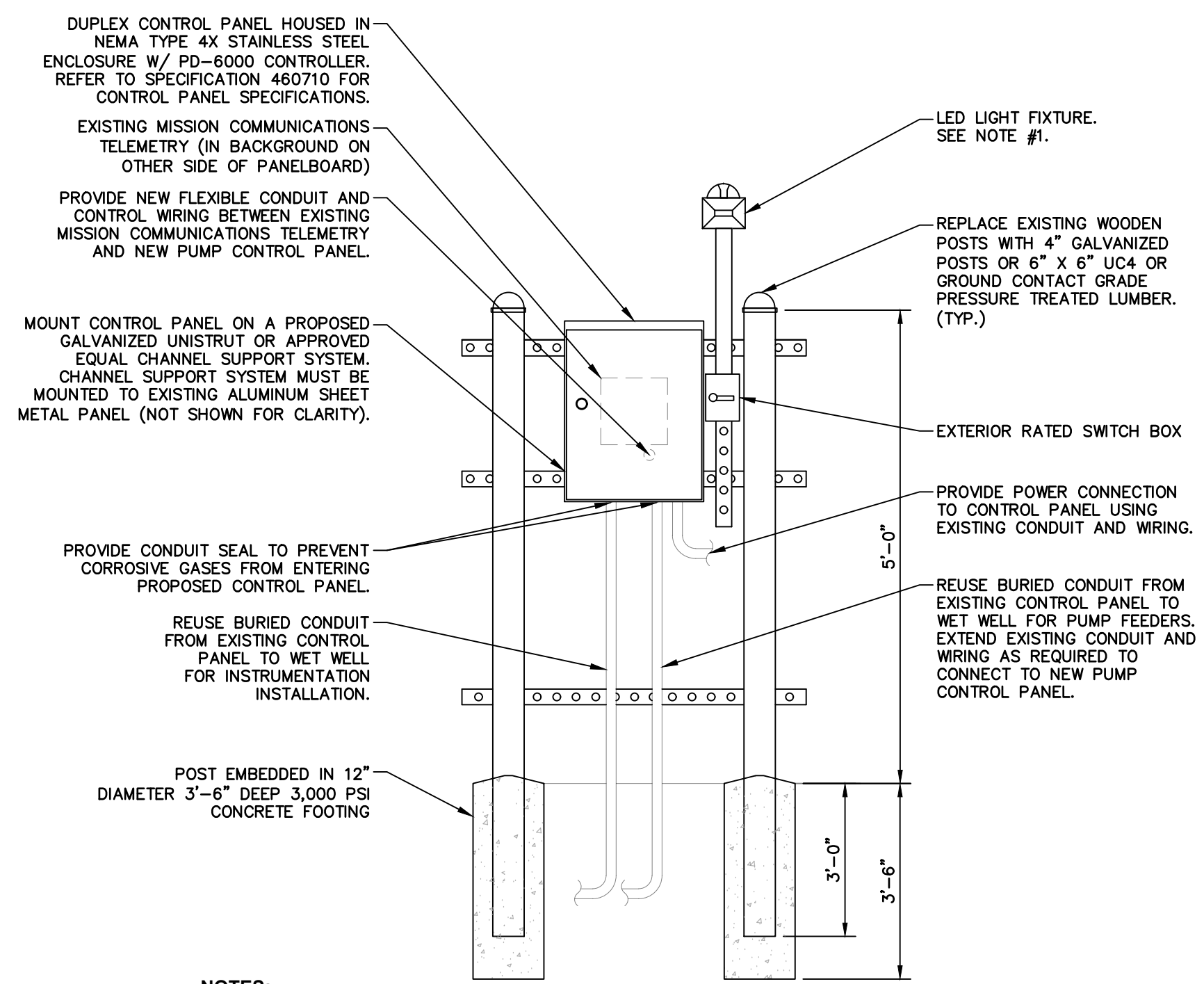

- NOTES:**
- LED LIGHT FIXTURE:
 - DIMENSIONS: 16-1/8" W X 15-1/2" H X 7-3/4" D
 - HOUSING & LENS: POLYCARBONATE, OUTDOOR-RATED, WEATHERPROOF CONSTRUCTION
 - OPTICAL PERFORMANCE: 2,200 LUMENS, 4000K COLOR TEMPERATURE, TYPE 3 MEDIUM DISTRIBUTION
 - ELECTRICAL FEATURES: INTEGRAL PHOTOCCELL
 - MOUNTING: MOUNT TO EXTERIOR-RATED JUNCTION BOX AND CONDUIT ATTACHED TO GALVANIZED CHANNEL RACK
 - MANUFACTURER: LITHONIA 'TWP LED' SERIES OR APPROVED EQUAL
 - LIGHT ORIENTATION: DOWNFACING LIGHT
 - EXISTING MISSION COMMUNICATIONS TELEMETRY PANEL (NOT SHOWN IN ATTACHED IMAGES) TO REMAIN.
 - INTEGRATE ALARM OUTPUTS WITH PROPOSED PUMP STATION CONTROL PANEL.

4 CONTROL PANEL DETAIL

SCALE: N.T.S.

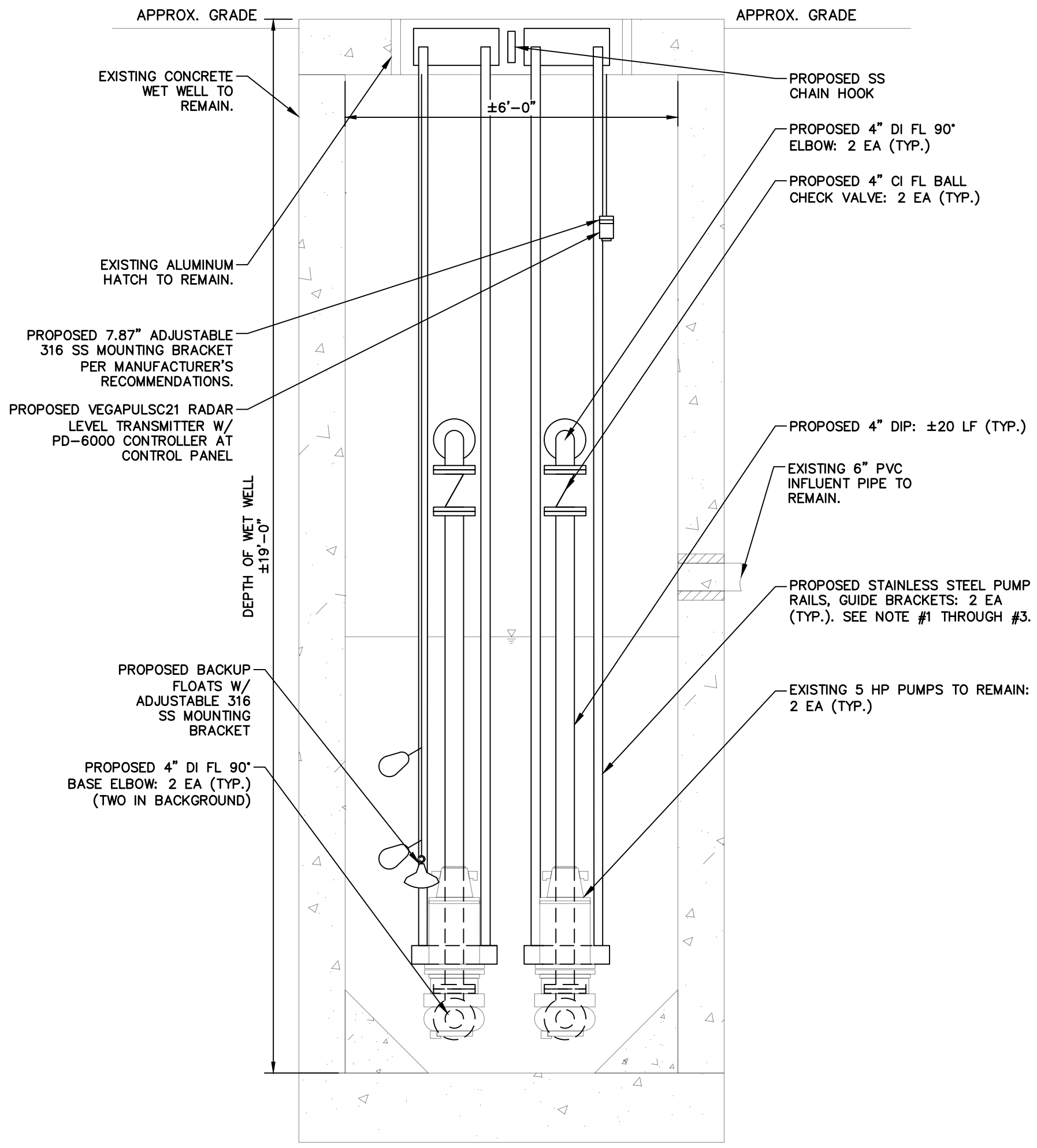

- NOTES:**
- GUIDE RAIL (BASE) SYSTEM SHALL BE COMPATIBLE WITH EXISTING MYERS 4" PUMP DISCHARGE.
 - ALL LIFT CHAINS, SHACKLES, AND HOOKS, SHALL BE 316 STAINLESS STEEL. STEEL CABLE IS NOT ACCEPTABLE.
 - ALL FASTENERS SHALL BE 316 STAINLESS STEEL.
 - CONTRACTOR IS TO PROVIDE 1" CONDUIT, ELECTRICAL WIRING, AND ANY NECESSARY COUPLINGS IN ORDER TO FACILITATE ANY PROPOSED ELECTRICAL AND CONTROLS WORK.
 - CONTRACTOR MUST FIELD VERIFY ANY AND ALL DIMENSIONS, SIZES, MATERIAL TYPES DISPLAYED ON THIS SHEET BEFORE PURCHASING ANY MATERIALS AND/OR EQUIPMENT.

5 PROPOSED PUMP STATION SECTION

SCALE: N.T.S.

ISSUED FOR BID

SUBMITTAL / REVISIONS					
No.	DATE	DESCRIPTION	BY	REVIEWED BY:	DATE
1	11/26/25	ISSUED FOR BID	LFG	CLD	11/26/25



THE ALTERATION OF THIS MATERIAL IN ANY WAY, UNLESS DONE UNDER THE DIRECTION OF A COMPARABLE PROFESSIONAL, (I.E.) ARCHITECT FOR AN ENGINEER OR LANDSCAPE ARCHITECT FOR A LANDSCAPE ARCHITECT, IS A VIOLATION OF THE NEW YORK STATE EDUCATION LAW AND/OR REGULATIONS AND IS A CLASS "A" MISDEMEANOR.



DUTCH MEADOWS SEWER DISTRICT
PUMP STATION UPGRADES

**DENKERS DRIVE
PUMP STATION
IMPROVEMENTS**

TOWN OF CLIFTON PARK
SARATOGA COUNTY, NY

SCALE: AS SHOWN
MJ PROJ. No.: 965.14
DATE: 11/26/2025
C-200

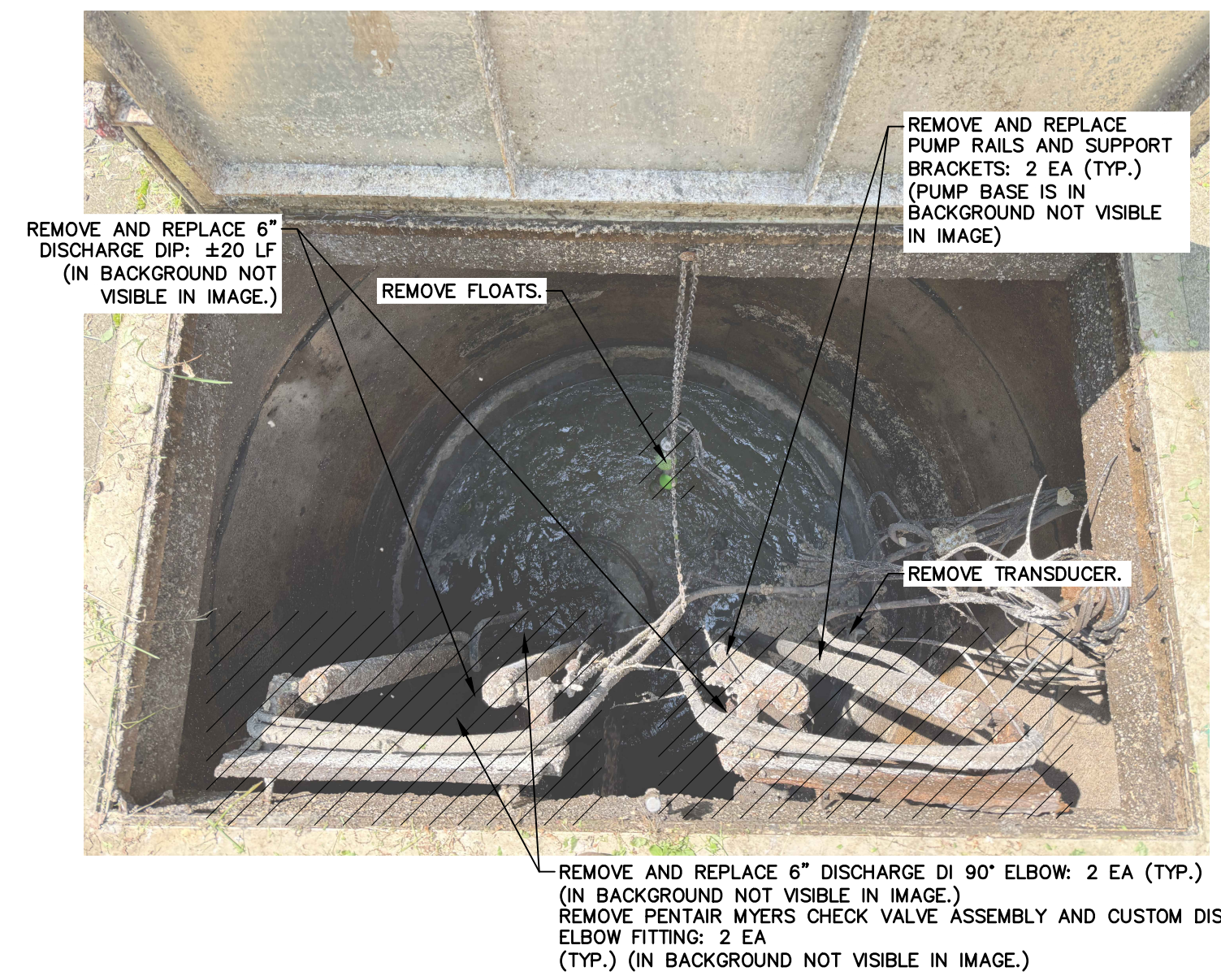

- NOTES:**
1. TOWN WILL PROVIDE BYPASS PUMPING SERVICES.
 2. TOWN WILL CLEAN AND VAC WET WELLS PRIOR TO WORK COMMENCING.
 3. AFTER REMOVAL, TOWN WILL DISPOSE OF OLD RAILS, BASES, CHECK VALVES, FLOATS, LEVEL CONTROLS, ETC.
 4. REMOVE EXISTING CONTROL CABLING AND REPLACE IN IT'S ENTIRETY. PUMP FEED WIRING TO REMAIN.
 5. EXISTING PUMPS TO REMAIN.

1 EXISTING WET WELL REMOVALS DETAIL
SCALE: N.T.S.

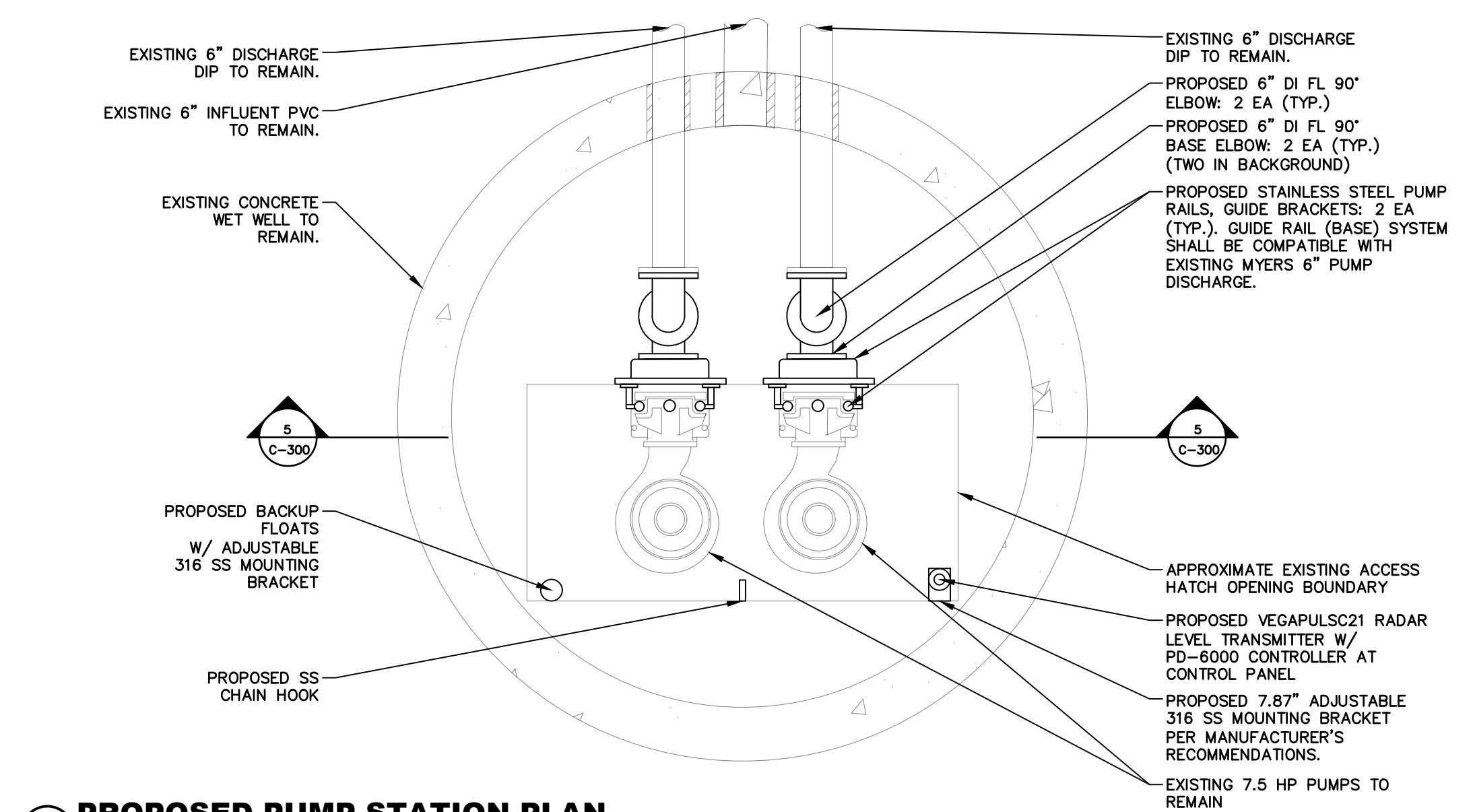

2 PROPOSED PUMP STATION PLAN
SCALE: N.T.S.

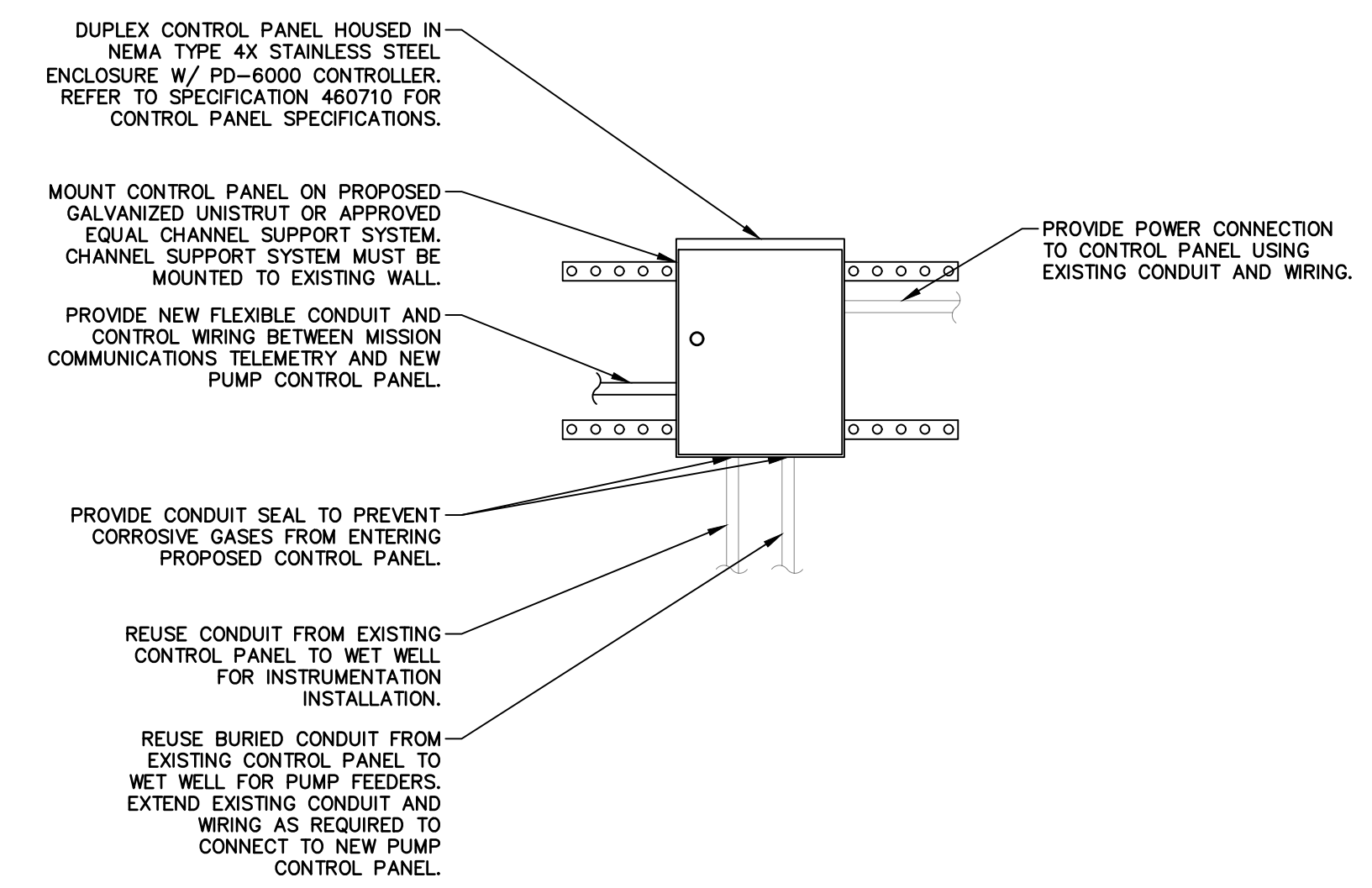
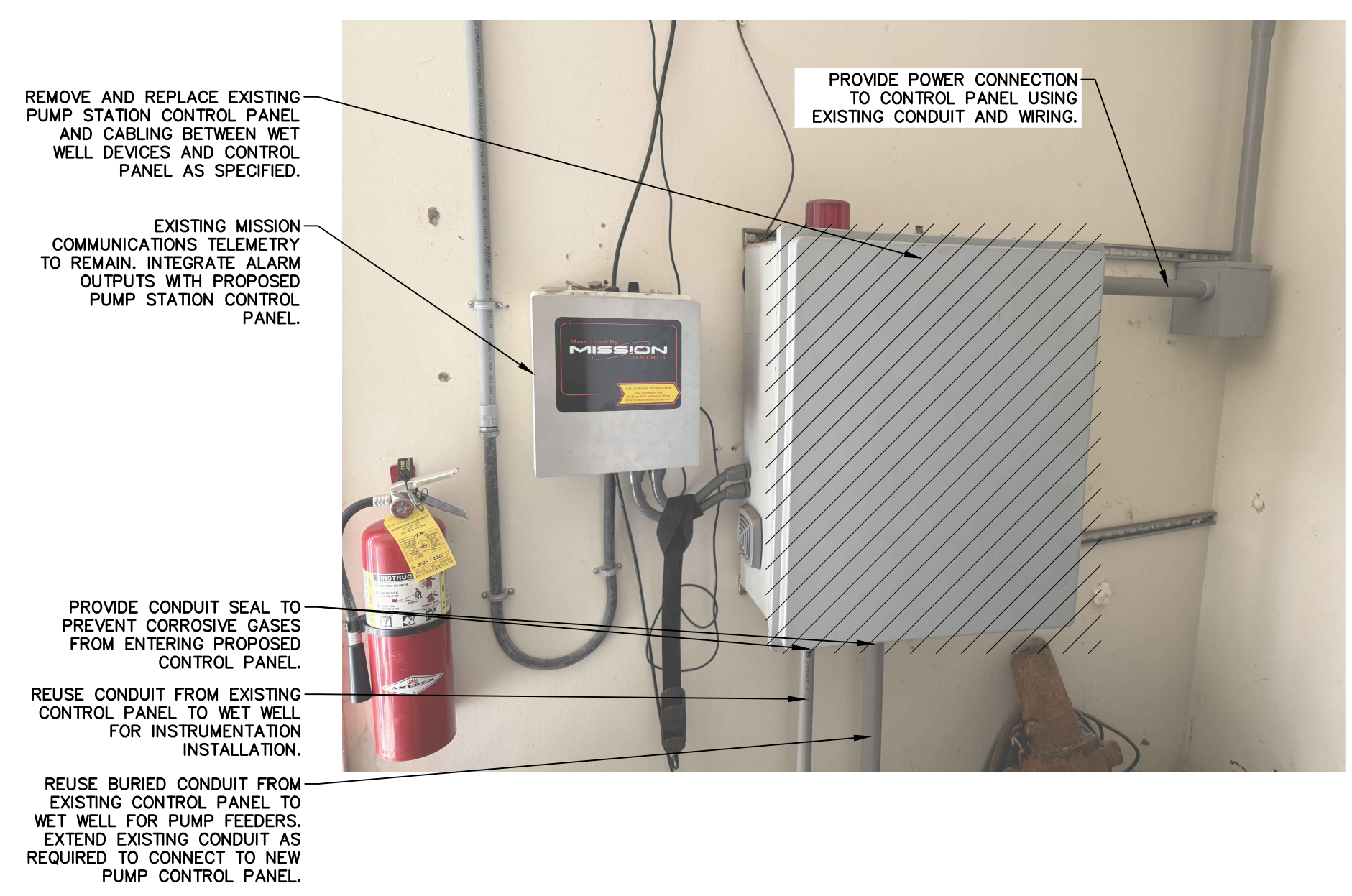

3 EXISTING CONTROL PANEL REMOVALS DETAIL
SCALE: N.T.S.

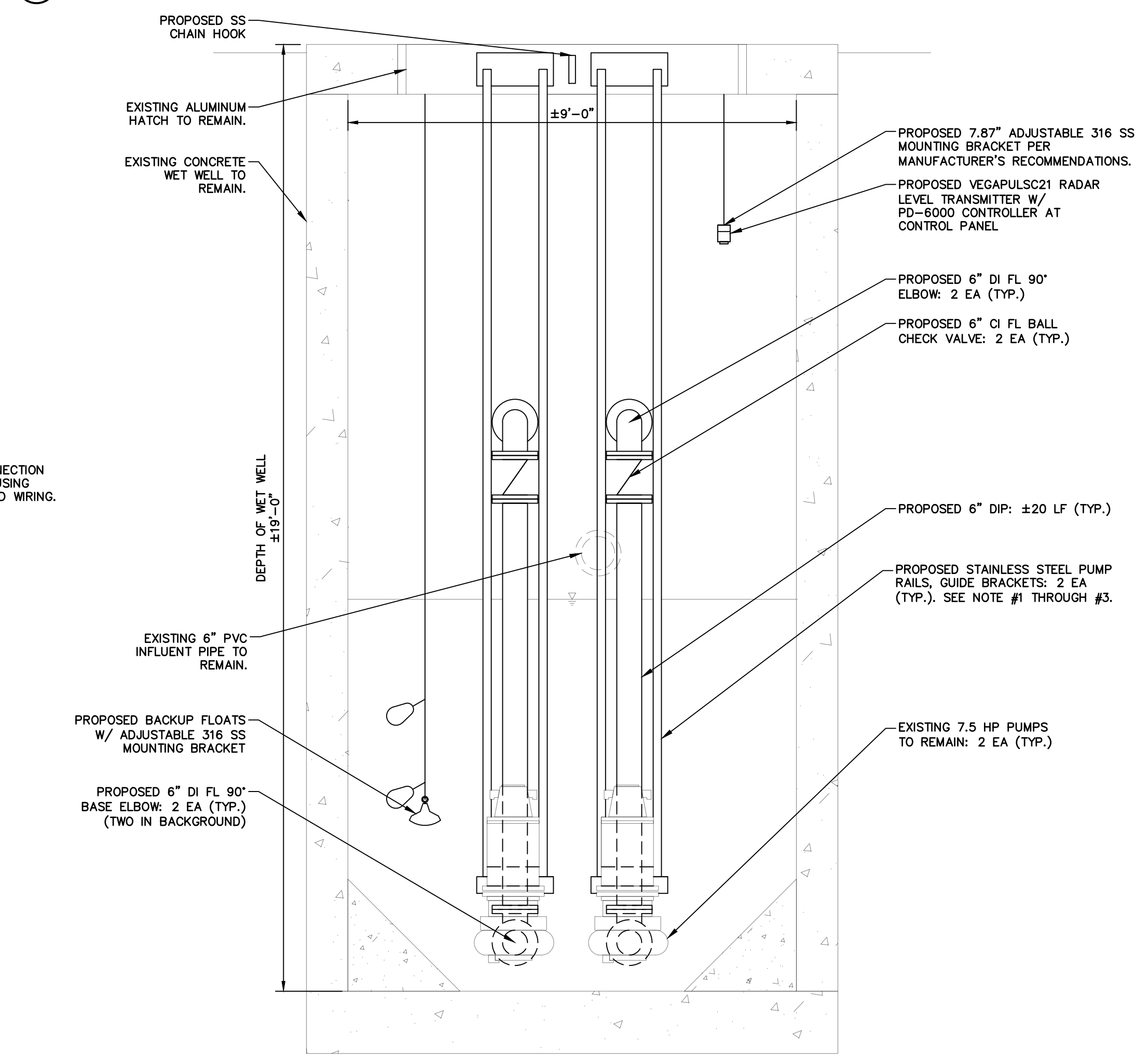

5 PROPOSED PUMP STATION SECTION
SCALE: N.T.S.

- NOTES:**
1. GUIDE RAIL (BASE) SYSTEM SHALL BE COMPATIBLE WITH EXISTING MYERS 6" PUMP DISCHARGE.
 2. ALL LIFT CHAINS, SHACKLES, AND HOOKS, SHALL BE 316 STAINLESS STEEL. STEEL CABLE IS NOT ACCEPTABLE.
 3. ALL FASTENERS SHALL BE 316 STAINLESS STEEL.
 4. CONTRACTOR IS TO PROVIDE 1" CONDUIT, ELECTRICAL WIRING, AND ANY NECESSARY COUPLINGS IN ORDER TO FACILITATE ANY PROPOSED ELECTRICAL AND CONTROLS WORK.
 5. CONTRACTOR MUST FIELD VERIFY ANY AND ALL DIMENSIONS, SIZES, MATERIAL TYPES DISPLAYED ON THIS SHEET BEFORE PURCHASING ANY MATERIALS AND/OR EQUIPMENT.

4 CONTROL PANEL DETAIL
SCALE: N.T.S.

ISSUED FOR BID

SUBMITTAL / REVISIONS					
No.	DATE	DESCRIPTION	BY	REVIEWED BY:	DATE
1	11/26/25	ISSUED FOR BID	LFG	CLD	11/26/25

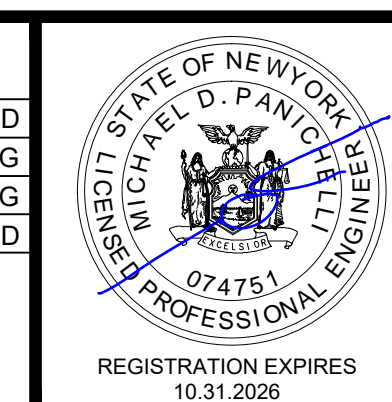

THE ALTERATION OF THIS MATERIAL IN ANY WAY, UNLESS DONE UNDER THE DIRECTION OF A COMPARABLE PROFESSIONAL, (I.E.) ARCHITECT FOR AN ARCHITECT, ENGINEER FOR AN ENGINEER OR LANDSCAPE ARCHITECT FOR A LANDSCAPE ARCHITECT, IS A VIOLATION OF THE NEW YORK STATE EDUCATION LAW AND/OR REGULATIONS AND IS A CLASS "A" MISDEMEANOR.



DUTCH MEADOWS SEWER DISTRICT
PUMP STATION UPGRADES

SETTLERS LANE PUMP STATION IMPROVEMENTS

TOWN OF CLIFTON PARK
SARATOGA COUNTY, NY

SCALE: AS SHOWN
MJ PROJ. No.: 965.14
DATE: 11/26/2025
C-300